

### Key Plan

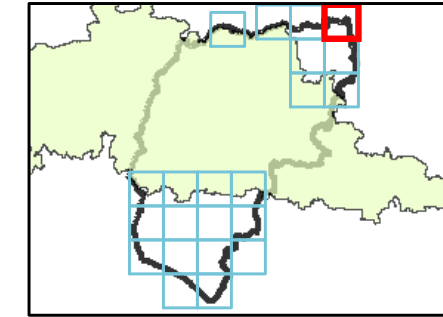

### Legend

- Chichester District
- South Downs National Park
- Flood Zone 2
- Flood Zone 3a
- Flood Zone 3b
- 1 in 25-year event used to define Flood Zone 3a
- Flood Zone 3a used to define Flood Zone 3b

### Notes

**Flood Zone 1:** Comprises land assessed as having a less than 1 in 1000 annual probability of river or sea flooding in any year (<0.1% AEP).

**Flood Zone 2:** This zone comprises land assessed as having between a 1 in 100 and 1 in 1,000 annual probability of river flooding (0.1% - 1% AEP) or between 1 in 200 and 1 in 1,000 annual probability of sea flooding (0.1% – 0.5% AEP) in any year.

**Flood Zone 3a:** This zone comprises land assessed as having a greater than 1 in 100 annual probability of river flooding (>1.0% AEP) or a greater than 1 in 200 annual probability of flooding from the sea (>0.5% AEP) in any year.

**Flood Zone 3b:** This zone comprises land where water has to flow or be stored in times of flood (the functional floodplain).

The SFRA identified this Flood Zone as land which would flood with an annual probability of 1 in 20 years, where detailed modelling exists. Where the 1 in 20-year outputs are not available, the precautionary approach has been taken, surrogate return periods have been used (e.g. 1 in 25-year (4%AEP), if available). Where this was not available, then Flood Zone 3a has been used.

If a proposed development is shown to be in Flood Zone 3, further investigation should be undertaken as part of a detailed site-specific FRA to define and confirm the extent of Flood Zone 3b.

The Environment Agency regularly reviews its hydrology, hydraulic modelling and flood risk mapping, and it is important that they are approached to determine whether updated (more accurate) information is available prior to commencing a site-specific FRA.



Contains Ordnance Survey data © Crown copyright and database right 2018.  
Contains public sector information licensed under the Open Government Licence v3.0.

## CHICHESTER DISTRICT COUNCIL

### SFRA: APPENDIX D - FLOOD ZONES

This document is the property of Jeremy Benn Associates Ltd. It shall not be reproduced in whole or in part, nor disclosed to a third party, without the permission of Jeremy Benn



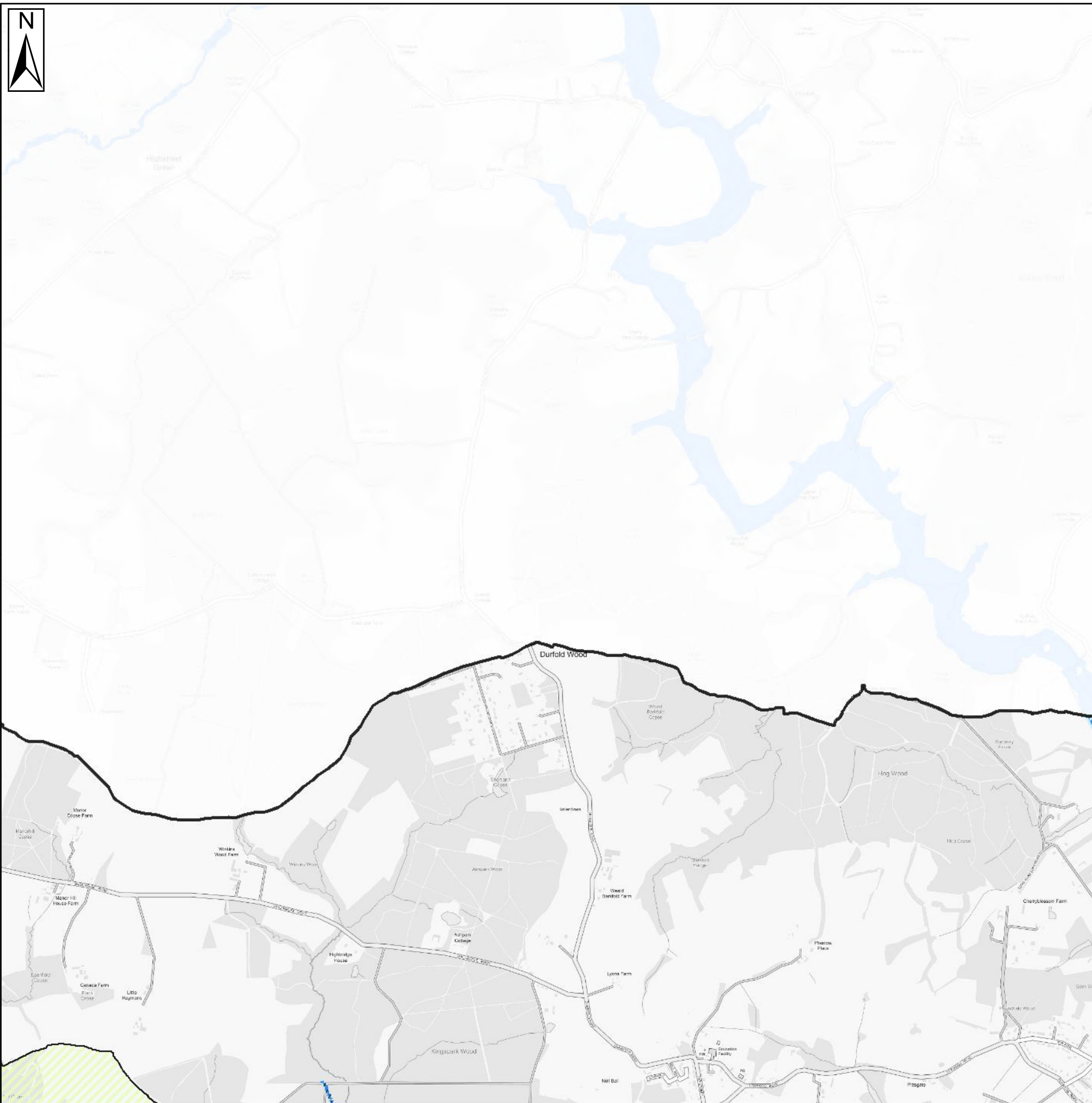

### Key Plan

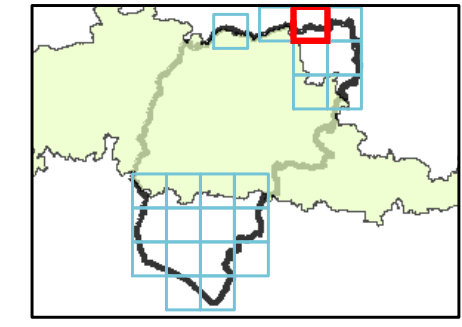

### Legend

- Chichester District
- South Downs National Park
- Flood Zone 2
- Flood Zone 3a
- Flood Zone 3b
- 1 in 25-year event used to define Flood Zone 3b
- Flood Zone 3a used to define Flood Zone 3b

### Notes

**Flood Zone 1:** Comprises land assessed as having a less than 1 in 1000 annual probability of river or sea flooding in any year (<0.1% AEP).

**Flood Zone 2:** This zone comprises land assessed as having between a 1 in 100 and 1 in 1,000 annual probability of river flooding (0.1% - 1% AEP) or between 1 in 200 and 1 in 1,000 annual probability of sea flooding (0.1% – 0.5% AEP) in any year.

**Flood Zone 3a:** This zone comprises land assessed as having a greater than 1 in 100 annual probability of river flooding (>1.0% AEP) or a greater than 1 in 200 annual probability of flooding from the sea (>0.5% AEP) in any year.

**Flood Zone 3b:** This zone comprises land where water has to flow or be stored in times of flood (the functional floodplain). The SFRA identified this Flood Zone as land which would flood with an annual probability of 1 in 20 years, where detailed modelling exists. Where the 1 in 20-year outputs are not available, the precautionary approach has been taken, surrogate return periods have been used (e.g. 1 in 25-year (4%AEP), if available). Where this was not available, then Flood Zone 3a has been used.

If a proposed development is shown to be in Flood Zone 3, further investigation should be undertaken as part of a detailed site-specific FRA to define and confirm the extent of Flood Zone 3b.

The Environment Agency regularly reviews its hydrology, hydraulic modelling and flood risk mapping, and it is important that they are approached to determine whether updated (more accurate) information is available prior to commencing a site-specific FRA.



## CHICHESTER DISTRICT COUNCIL SFRA: APPENDIX D - FLOOD ZONES

This document is the property of Jeremy Benn Associates Ltd. It shall not be reproduced in whole or in part, nor disclosed to a third party, without the permission of Jeremy Benn



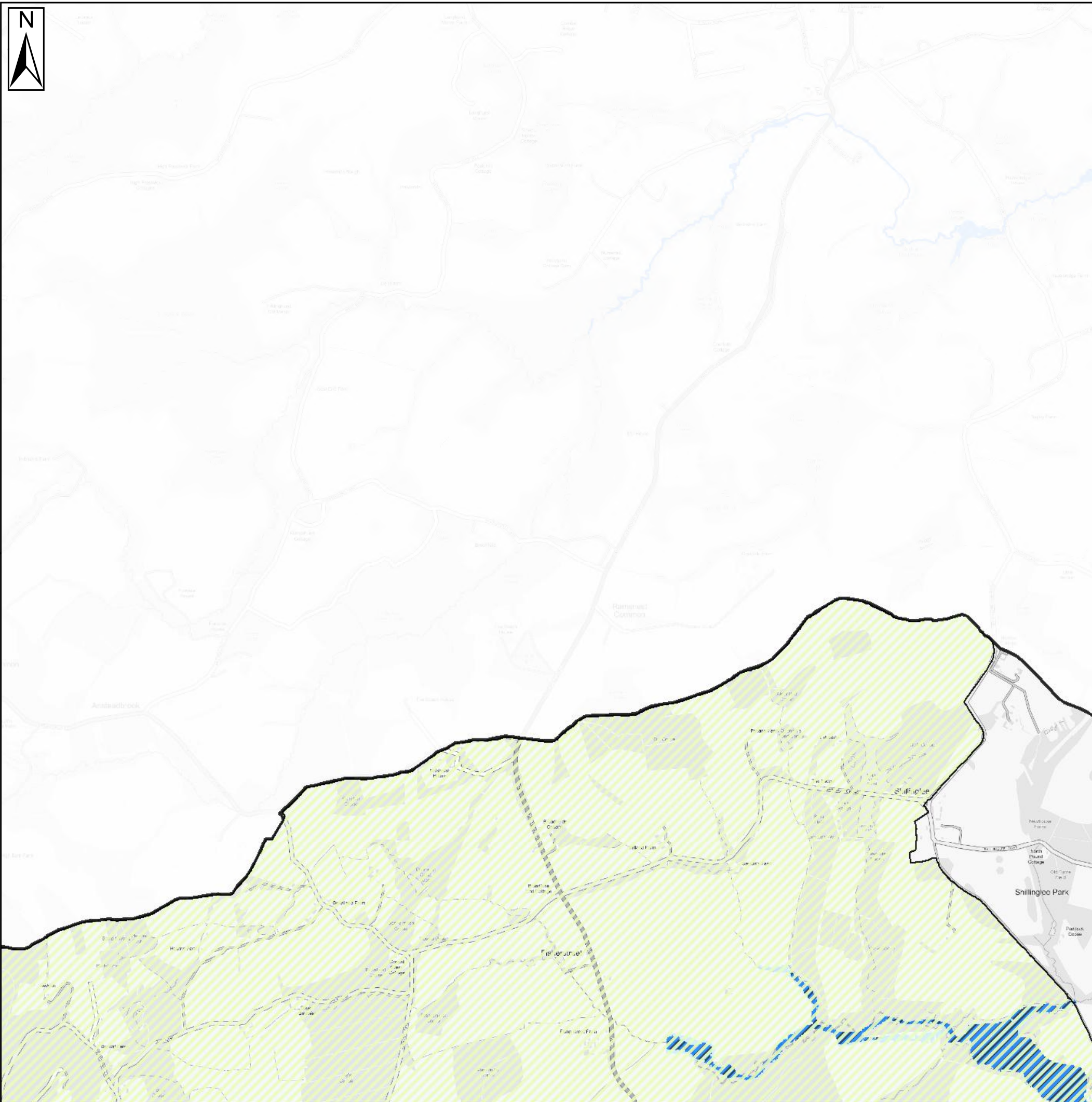

### Key Plan

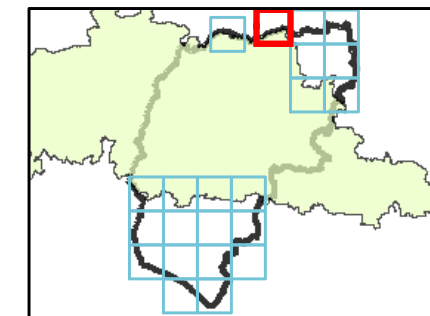

### Legend

- Chichester District
- South Downs National Park
- Flood Zone 2
- Flood Zone 3a
- Flood Zone 3b
- 1 in 25-year event used to define Flood Zone 3b
- Flood Zone 3a used to define Flood Zone 3b

### Notes

**Flood Zone 1:** Comprises land assessed as having a less than 1 in 1000 annual probability of river or sea flooding in any year (<0.1% AEP).

**Flood Zone 2:** This zone comprises land assessed as having between a 1 in 100 and 1 in 1,000 annual probability of river flooding (0.1% - 1% AEP) or between 1 in 200 and 1 in 1,000 annual probability of sea flooding (0.1% – 0.5% AEP) in any year.

**Flood Zone 3a:** This zone comprises land assessed as having a greater than 1 in 100 annual probability of river flooding (>1.0% AEP) or a greater than 1 in 200 annual probability of flooding from the sea (>0.5% AEP) in any year.

**Flood Zone 3b:** This zone comprises land where water has to flow or be stored in times of flood (the functional floodplain).

The SFRA identified this Flood Zone as land which would flood with an annual probability of 1 in 20 years, where detailed modelling exists. Where the 1 in 20-year outputs are not available, the precautionary approach has been taken, surrogate return periods have been used (e.g. 1 in 25-year (4%AEP), if available). Where this was not available, then Flood Zone 3a has been used.

If a proposed development is shown to be in Flood Zone 3, further investigation should be undertaken as part of a detailed site-specific FRA to define and confirm the extent of Flood Zone 3b.

The Environment Agency regularly reviews its hydrology, hydraulic modelling and flood risk mapping, and it is important that they are approached to determine whether updated (more accurate) information is available prior to commencing a site-specific FRA.



Contains Ordnance Survey data © Crown copyright and database right 2018.  
Contains public sector information licensed under the Open Government Licence v3.0.

## CHICHESTER DISTRICT COUNCIL SFRA: APPENDIX D - FLOOD ZONES

This document is the property of Jeremy Benn Associates Ltd. It shall not be reproduced in whole or in part, nor disclosed to a third party, without the permission of Jeremy Benn



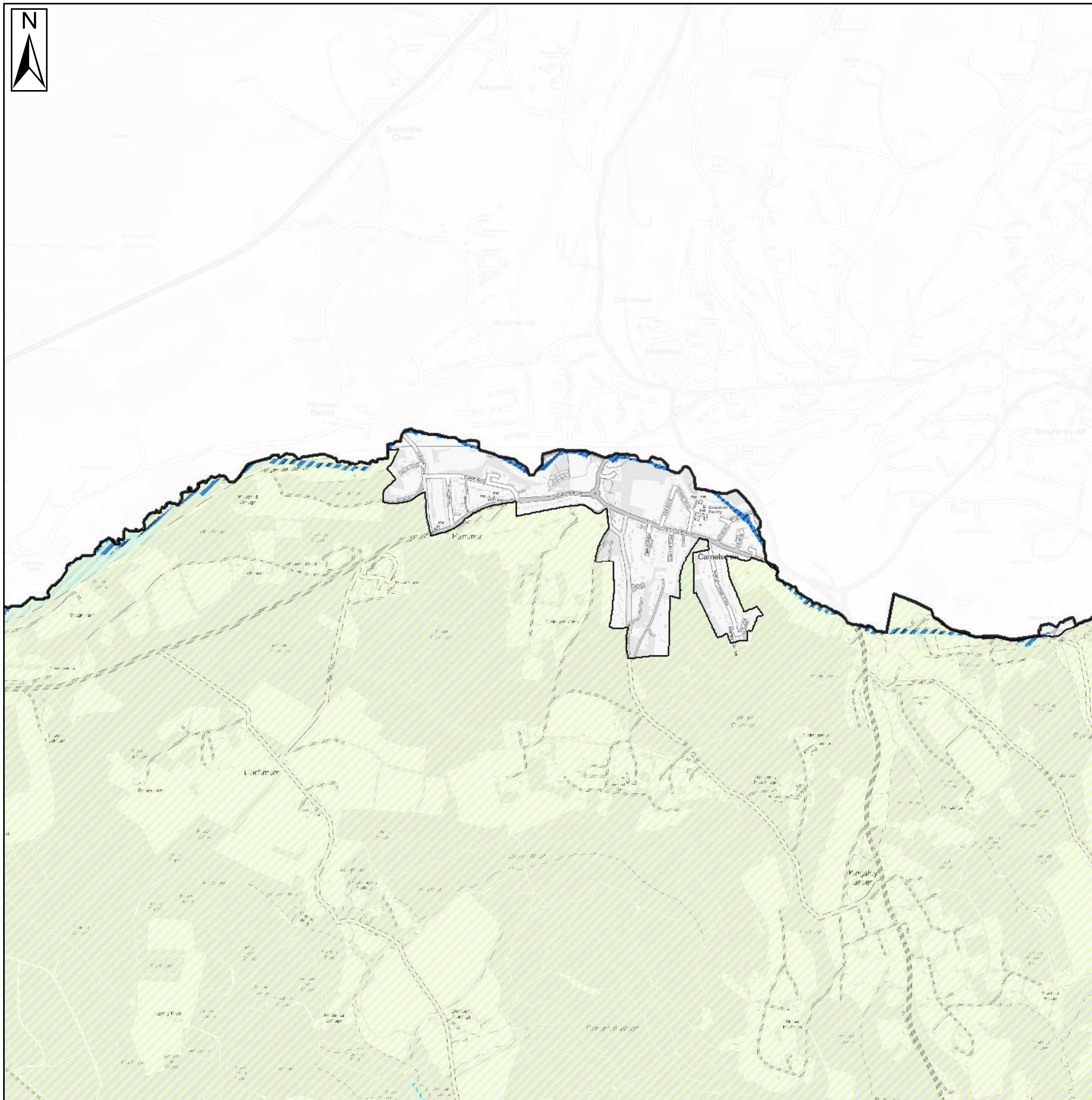

### Key Plan

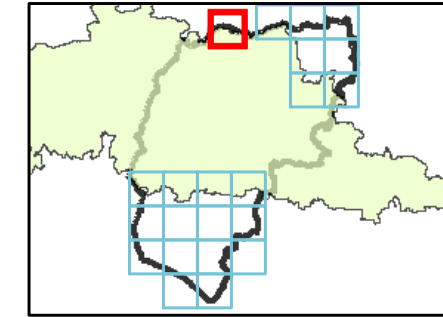

### Legend

- Chichester District
- South Downs National Park
- Flood Zone 2
- Flood Zone 3a
- Flood Zone 3b
- 1 in 25-year event used to define Flood Zone 3a
- Flood Zone 3a used to define Flood Zone 3b

### Notes

Flood Zone 1: Comprises land assessed as having a less than 1 in 1000 annual probability of river or sea flooding in any year (<0.1% AEP).

Flood Zone 2: This zone comprises land assessed as having between a 1 in 100 and 1 in 1,000 annual probability of river flooding (0.1% - 1% AEP) or between 1 in 200 and 1 in 1,000 annual probability of sea flooding (0.1% – 0.5% AEP) in any year.

Flood Zone 3a: This zone comprises land assessed as having a greater than 1 in 100 annual probability of river flooding (>1.0% AEP) or a greater than 1 in 200 annual probability of flooding from the sea (>0.5% AEP) in any year.

Flood Zone 3b: This zone comprises land where water has to flow or be stored in times of flood (the functional floodplain).

The SFRA identified this Flood Zone as land which would flood with an annual probability of 1 in 20 years, where detailed modelling exists. Where the 1 in 20-year outputs are not available, the precautionary approach has been taken, surrogate return periods have been used (e.g. 1 in 25-year (4%AEP), if available). Where this was not available, then Flood Zone 3a has been used.

If a proposed development is shown to be in Flood Zone 3, further investigation should be undertaken as part of a detailed site-specific FRA to define and confirm the extent of Flood Zone 3b.

The Environment Agency regularly reviews its hydrology, hydraulic modelling and flood risk mapping, and it is important that they are approached to determine whether updated (more accurate) information is available prior to commencing a site-specific FRA.



Contains Ordnance Survey data © Crown copyright and database right 2018.  
Contains public sector information licensed under the Open Government Licence v3.0.

## CHICHESTER DISTRICT COUNCIL

### SFRA: APPENDIX D - FLOOD ZONES

This document is the property of Jeremy Benn Associates Ltd. It shall not be reproduced in whole or in part, nor disclosed to a third party, without the permission of Jeremy Benn



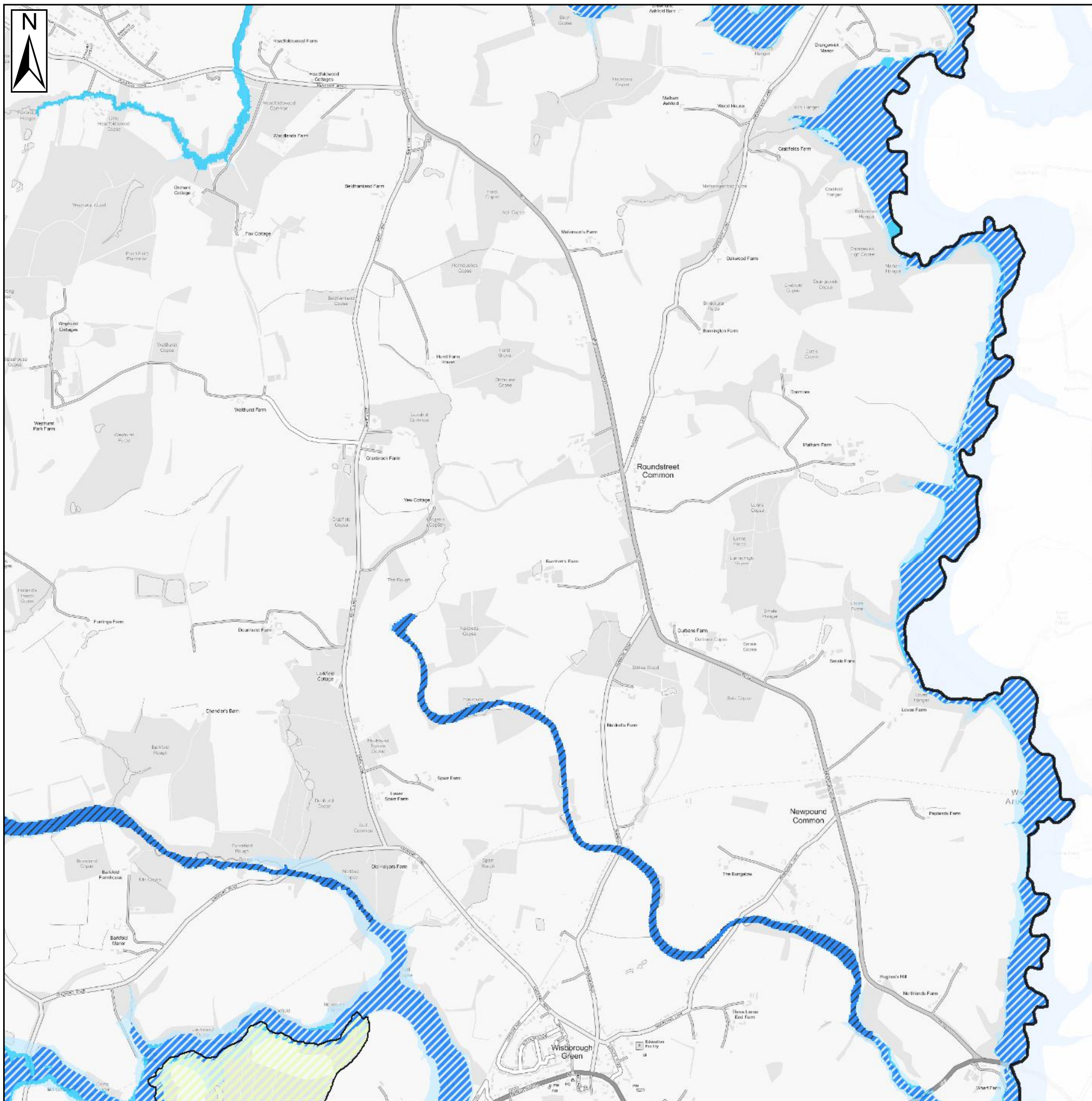

### Key Plan

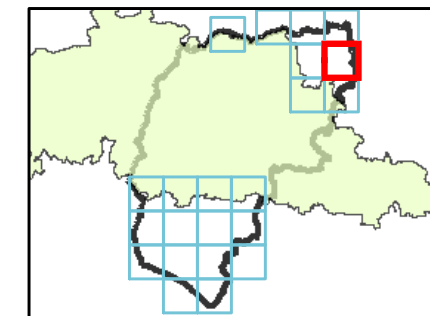

### Legend

- Chichester District
- South Downs National Park
- Flood Zone 2
- Flood Zone 3a
- Flood Zone 3b
- 1 in 25-year event used to define Flood Zone 3a
- Flood Zone 3a used to define Flood Zone 3b

### Notes

**Flood Zone 1:** Comprises land assessed as having a less than 1 in 1000 annual probability of river or sea flooding in any year (<0.1% AEP).

**Flood Zone 2:** This zone comprises land assessed as having between a 1 in 100 and 1 in 1,000 annual probability of river flooding (0.1% - 1% AEP) or between 1 in 200 and 1 in 1,000 annual probability of sea flooding (0.1% – 0.5% AEP) in any year.

**Flood Zone 3a:** This zone comprises land assessed as having a greater than 1 in 100 annual probability of river flooding (>1.0% AEP) or a greater than 1 in 200 annual probability of flooding from the sea (>0.5% AEP) in any year.

**Flood Zone 3b:** This zone comprises land where water has to flow or be stored in times of flood (the functional floodplain).

The SFRA identified this Flood Zone as land which would flood with an annual probability of 1 in 20 years, where detailed modelling exists. Where the 1 in 20-year outputs are not available, the precautionary approach has been taken, surrogate return periods have been used (e.g. 1 in 25-year (4%AEP), if available). Where this was not available, then Flood Zone 3a has been used.

If a proposed development is shown to be in Flood Zone 3, further investigation should be undertaken as part of a detailed site-specific FRA to define and confirm the extent of Flood Zone 3b.

The Environment Agency regularly reviews its hydrology, hydraulic modelling and flood risk mapping, and it is important that they are approached to determine whether updated (more accurate) information is available prior to commencing a site-specific FRA.



Contains Ordnance Survey data © Crown copyright and database right 2018.  
Contains public sector information licensed under the Open Government Licence v3.0.

## CHICHESTER DISTRICT COUNCIL SFRA: APPENDIX D - FLOOD ZONES

This document is the property of Jeremy Benn Associates Ltd. It shall not be reproduced in whole or in part, nor disclosed to a third party, without the permission of Jeremy Benn



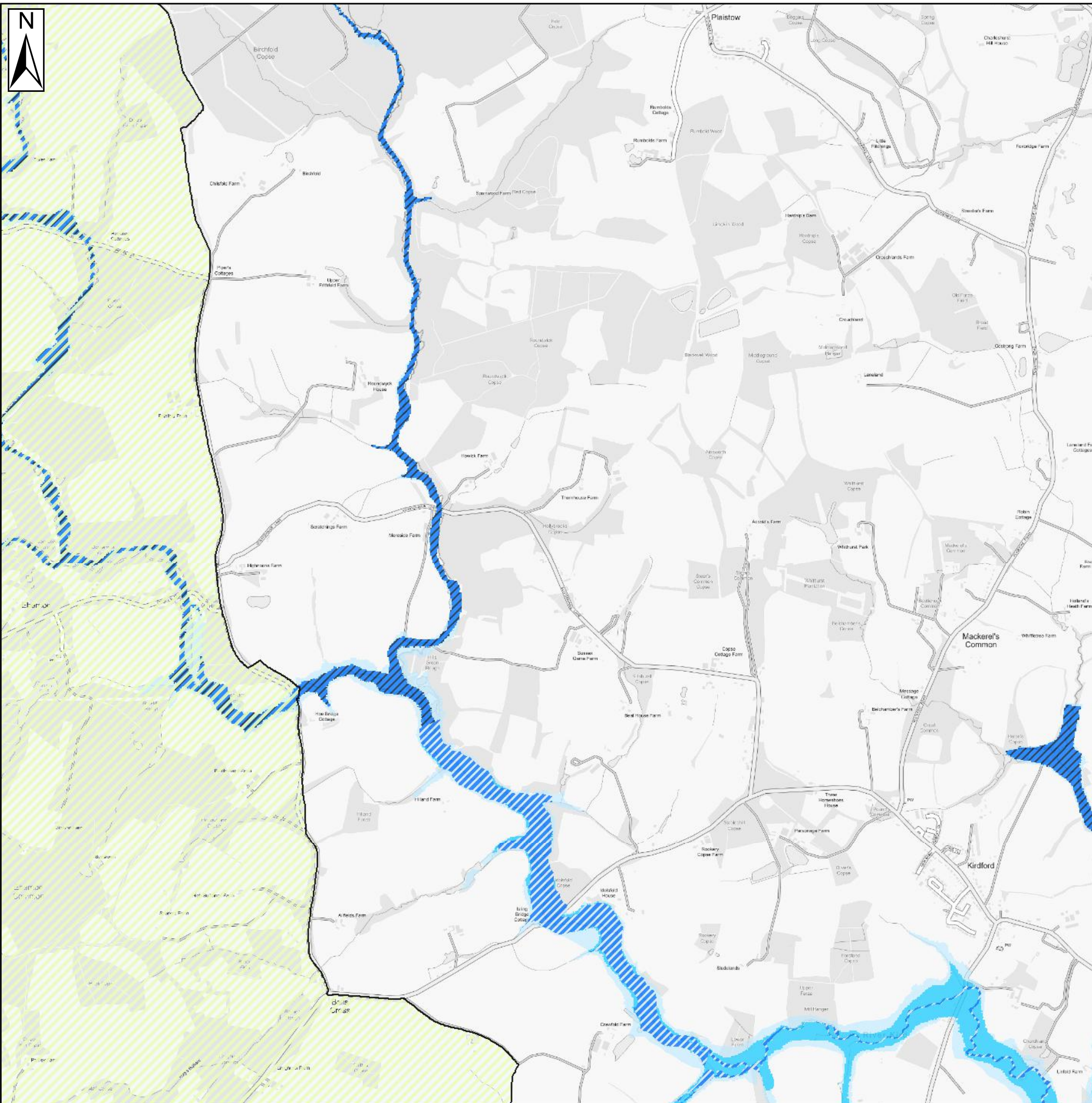

### Key Plan

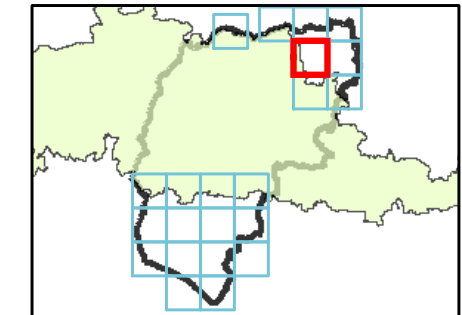

### Legend

- Chichester District
- South Downs National Park
- Flood Zone 2
- Flood Zone 3a
- Flood Zone 3b
- 1 in 25-year event used to define Flood Zone 3b
- Flood Zone 3a used to define Flood Zone 3b

### Notes

**Flood Zone 1:** Comprises land assessed as having a less than 1 in 1000 annual probability of river or sea flooding in any year (<0.1% AEP).

**Flood Zone 2:** This zone comprises land assessed as having between a 1 in 100 and 1 in 1,000 annual probability of river flooding (0.1% - 1% AEP) or between 1 in 200 and 1 in 1,000 annual probability of sea flooding (0.1% – 0.5% AEP) in any year.

**Flood Zone 3a:** This zone comprises land assessed as having a greater than 1 in 100 annual probability of river flooding (>1.0% AEP) or a greater than 1 in 200 annual probability of flooding from the sea (>0.5% AEP) in any year.

**Flood Zone 3b:** This zone comprises land where water has to flow or be stored in times of flood (the functional floodplain). The SFRA identified this Flood Zone as land which would flood with an annual probability of 1 in 20 years, where detailed modelling exists. Where the 1 in 20-year outputs are not available, the precautionary approach has been taken, surrogate return periods have been used (e.g. 1 in 25-year (4% AEP), if available). Where this was not available, then Flood Zone 3a has been used. If a proposed development is shown to be in Flood Zone 3, further investigation should be undertaken as part of a detailed site-specific FRA to define and confirm the extent of Flood Zone 3b.

The Environment Agency regularly reviews its hydrology, hydraulic modelling and flood risk mapping, and it is important that they are approached to determine whether updated (more accurate) information is available prior to commencing a site-specific FRA.



## CHICHESTER DISTRICT COUNCIL SFRA: APPENDIX D - FLOOD ZONES

This document is the property of Jeremy Benn Associates Ltd. It shall not be reproduced in whole or in part, nor disclosed to a third party, without the permission of Jeremy Benn



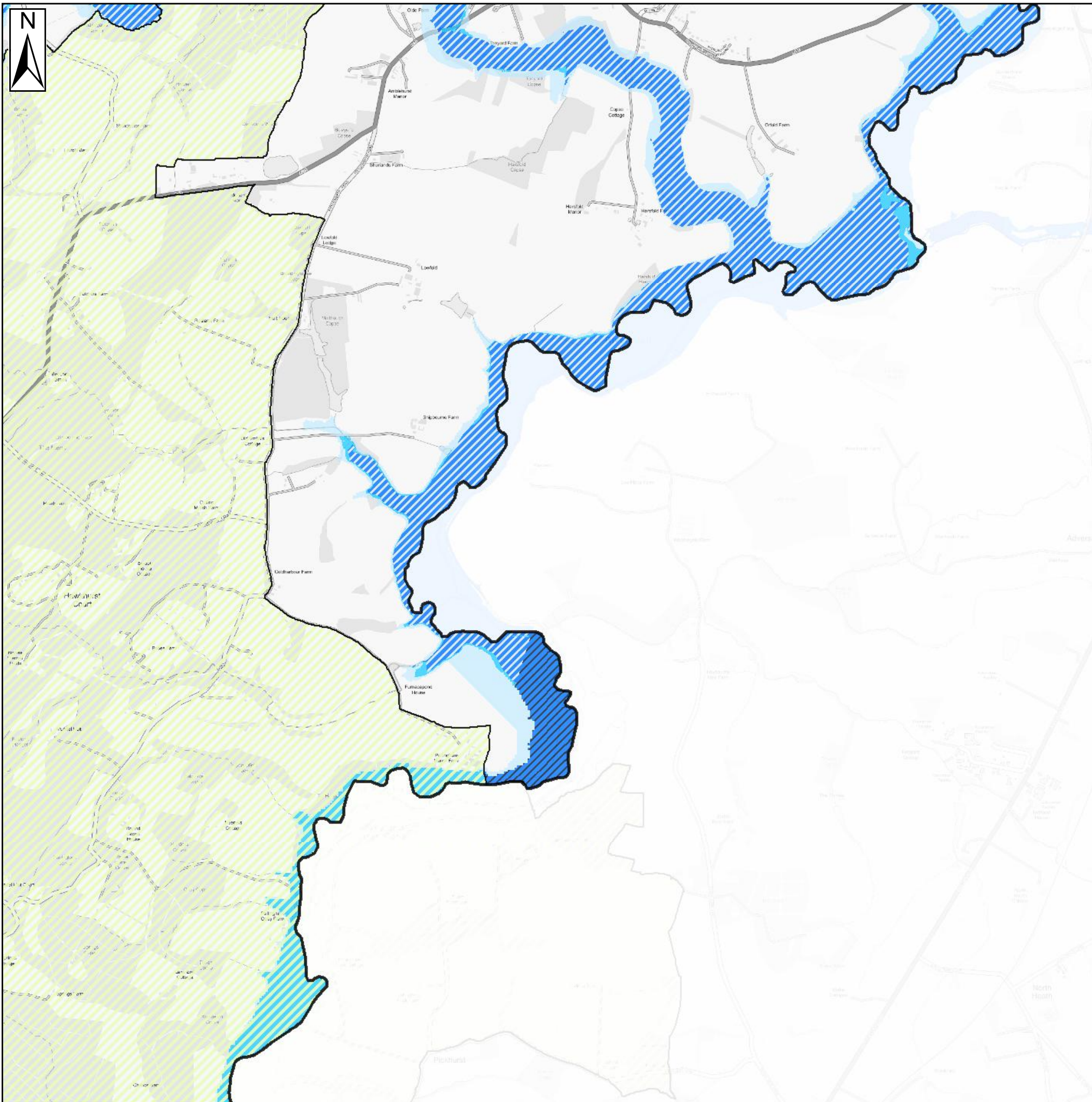

### Key Plan

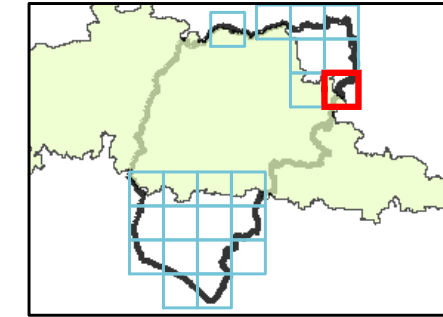

### Legend

- Chichester District
- South Downs National Park
- Flood Zone 2
- Flood Zone 3a
- Flood Zone 3b
- 1 in 25-year event used to define Flood Zone 3b
- Flood Zone 3a used to define Flood Zone 3b

### Notes

**Flood Zone 1:** Comprises land assessed as having a less than 1 in 1000 annual probability of river or sea flooding in any year (<0.1% AEP).

**Flood Zone 2:** This zone comprises land assessed as having between a 1 in 100 and 1 in 1,000 annual probability of river flooding (0.1% - 1% AEP) or between 1 in 200 and 1 in 1,000 annual probability of sea flooding (0.1% – 0.5% AEP) in any year.

**Flood Zone 3a:** This zone comprises land assessed as having a greater than 1 in 100 annual probability of river flooding (>1.0% AEP) or a greater than 1 in 200 annual probability of flooding from the sea (>0.5% AEP) in any year.

**Flood Zone 3b:** This zone comprises land where water has to flow or be stored in times of flood (the functional floodplain). The SFRA identified this Flood Zone as land which would flood with an annual probability of 1 in 20 years, where detailed modelling exists. Where the 1 in 20-year outputs are not available, the precautionary approach has been taken, surrogate return periods have been used (e.g. 1 in 25-year (4%AEP), if available). Where this was not available, then Flood Zone 3a has been used. If a proposed development is shown to be in Flood Zone 3, further investigation should be undertaken as part of a detailed site-specific FRA to define and confirm the extent of Flood Zone 3b.

The Environment Agency regularly reviews its hydrology, hydraulic modelling and flood risk mapping, and it is important that they are approached to determine whether updated (more accurate) information is available prior to commencing a site-specific FRA.



## CHICHESTER DISTRICT COUNCIL SFRA: APPENDIX D - FLOOD ZONES

This document is the property of Jeremy Benn Associates Ltd. It shall not be reproduced in whole or in part, nor disclosed to a third party, without the permission of Jeremy Benn



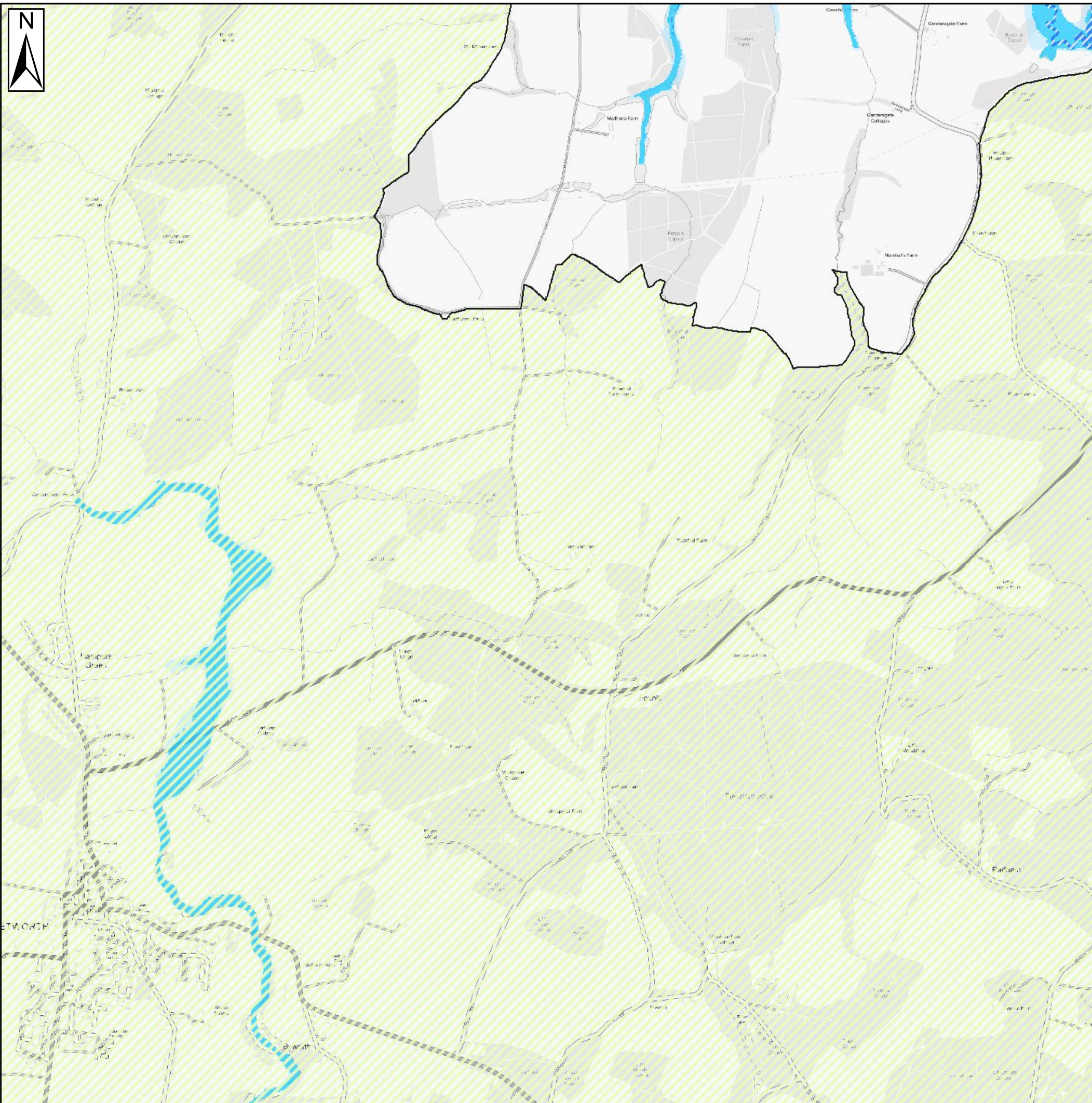

### Key Plan

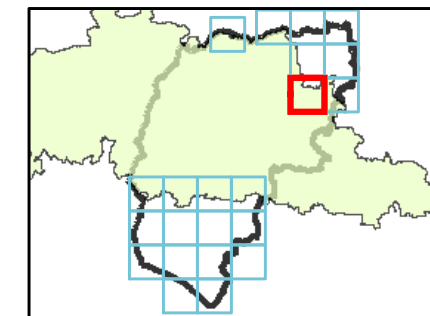

### Legend

- Chichester District
- South Downs National Park
- Flood Zone 2
- Flood Zone 3a
- Flood Zone 3b
- 1 in 25-year event used to define Flood Zone 3b
- Flood Zone 3a used to define Flood Zone 3b

### Notes

**Flood Zone 1:** Comprises land assessed as having a less than 1 in 1000 annual probability of river or sea flooding in any year (<0.1% AEP).

**Flood Zone 2:** This zone comprises land assessed as having between a 1 in 100 and 1 in 1,000 annual probability of river flooding (0.1% - 1% AEP) or between 1 in 200 and 1 in 1,000 annual probability of sea flooding (0.1% – 0.5% AEP) in any year.

**Flood Zone 3a:** This zone comprises land assessed as having a greater than 1 in 100 annual probability of river flooding (>1.0% AEP) or a greater than 1 in 200 annual probability of flooding from the sea (>0.5% AEP) in any year.

**Flood Zone 3b:** This zone comprises land where water has to flow or be stored in times of flood (the functional floodplain).

The SFRA identified this Flood Zone as land which would flood with an annual probability of 1 in 20 years, where detailed modelling exists. Where the 1 in 20-year outputs are not available, the precautionary approach has been taken, surrogate return periods have been used (e.g. 1 in 25-year (4%AEP), if available). Where this was not available, then Flood Zone 3a has been used.

If a proposed development is shown to be in Flood Zone 3, further investigation should be undertaken as part of a detailed site-specific FRA to define and confirm the extent of Flood Zone 3b.

The Environment Agency regularly reviews its hydrology, hydraulic modelling and flood risk mapping, and it is important that they are approached to determine whether updated (more accurate) information is available prior to commencing a site-specific FRA.



Contains Ordnance Survey data © Crown copyright and database right 2018.  
Contains public sector information licensed under the Open Government Licence v3.0.

## CHICHESTER DISTRICT COUNCIL SFRA: APPENDIX D - FLOOD ZONES

This document is the property of Jeremy Benn Associates Ltd. It shall not be reproduced in whole or in part, nor disclosed to a third party, without the permission of Jeremy Benn





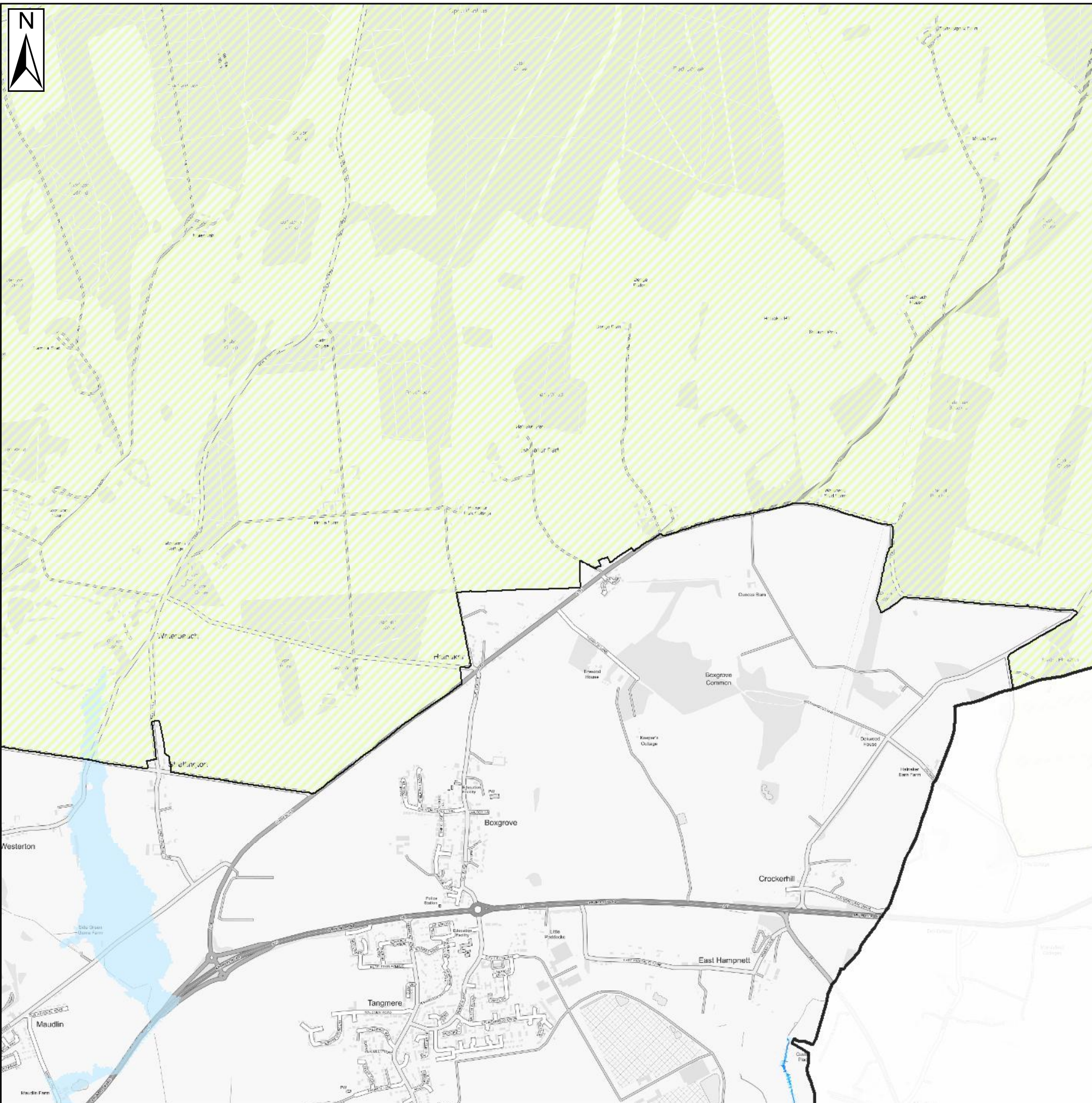

### Key Plan

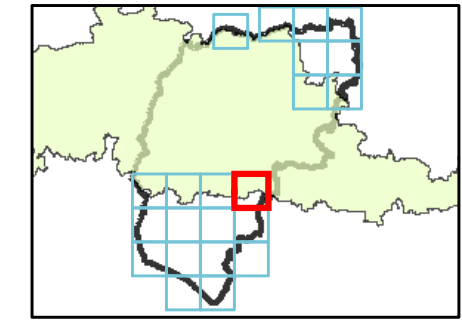

### Legend

- Chichester District
- South Downs National Park
- Flood Zone 2
- Flood Zone 3a
- Flood Zone 3b
- 1 in 25-year event used to define Flood Zone 3b
- Flood Zone 3a used to define Flood Zone 3b

### Notes

**Flood Zone 1:** Comprises land assessed as having a less than 1 in 1000 annual probability of river or sea flooding in any year (<0.1% AEP).

**Flood Zone 2:** This zone comprises land assessed as having between a 1 in 100 and 1 in 1,000 annual probability of river flooding (0.1% - 1% AEP) or between 1 in 200 and 1 in 1,000 annual probability of sea flooding (0.1% – 0.5% AEP) in any year.

**Flood Zone 3a:** This zone comprises land assessed as having a greater than 1 in 100 annual probability of river flooding (>1.0% AEP) or a greater than 1 in 200 annual probability of flooding from the sea (>0.5% AEP) in any year.

**Flood Zone 3b:** This zone comprises land where water has to flow or be stored in times of flood (the functional floodplain). The SFRA identified this Flood Zone as land which would flood with an annual probability of 1 in 20 years, where detailed modelling exists. Where the 1 in 20-year outputs are not available, the precautionary approach has been taken, surrogate return periods have been used (e.g. 1 in 25-year (4%AEP), if available). Where this was not available, then Flood Zone 3a has been used.

If a proposed development is shown to be in Flood Zone 3, further investigation should be undertaken as part of a detailed site-specific FRA to define and confirm the extent of Flood Zone 3b.

The Environment Agency regularly reviews its hydrology, hydraulic modelling and flood risk mapping, and it is important that they are approached to determine whether updated (more accurate) information is available prior to commencing a site-specific FRA.



## CHICHESTER DISTRICT COUNCIL SFRA: APPENDIX D - FLOOD ZONES

This document is the property of Jeremy Benn Associates Ltd. It shall not be reproduced in whole or in part, nor disclosed to a third party, without the permission of Jeremy Benn



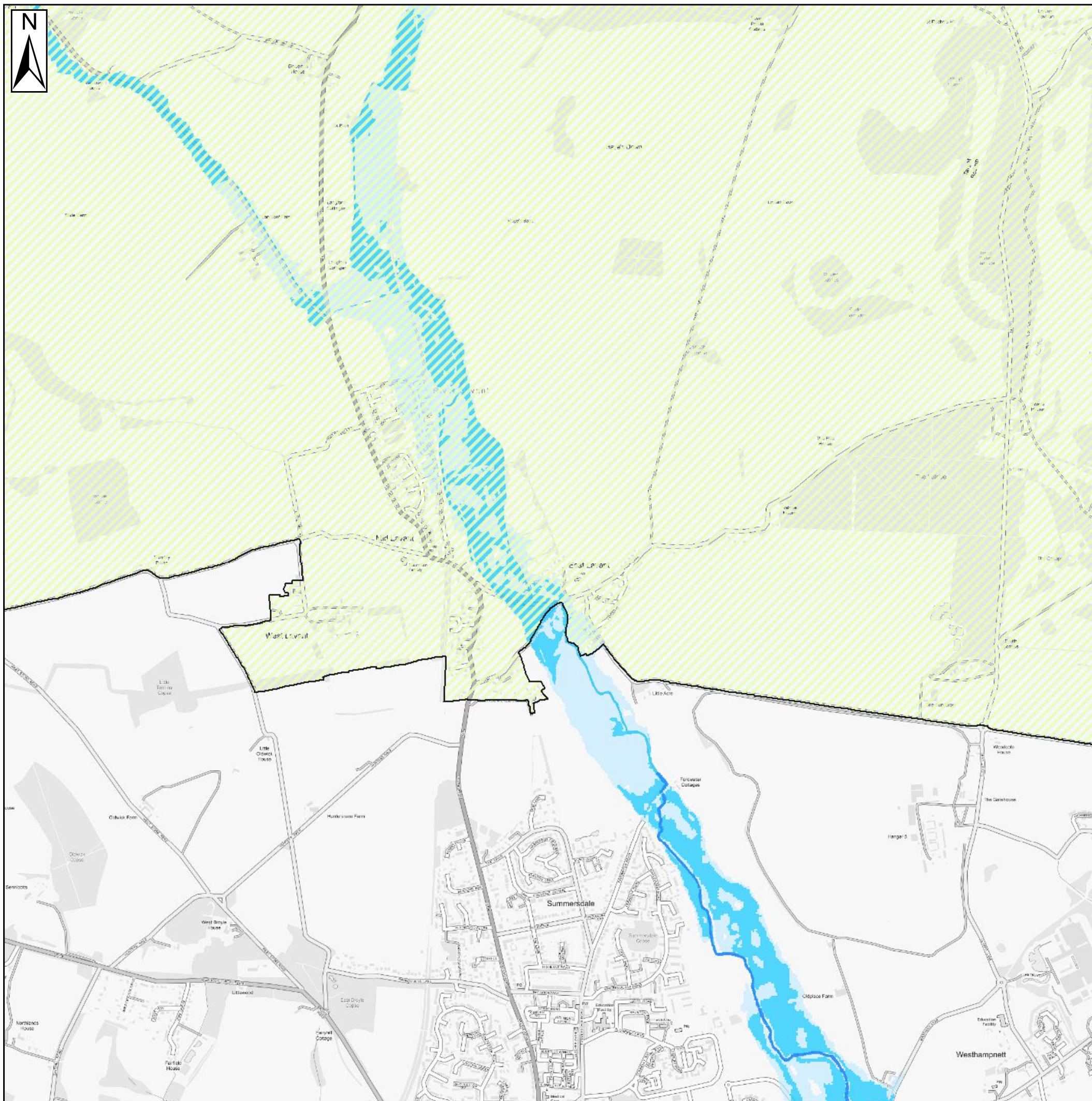



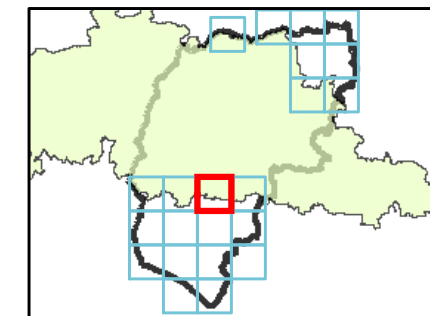



### Key Plan



### Legend

-  Chichester District
-  South Downs National Park
-  Flood Zone 2
-  Flood Zone 3a
-  Flood Zone 3b
-  1 in 25-year event used to define Flood Zone 3b
-  Flood Zone 3a used to define Flood Zone 3b

### Notes

**Flood Zone 1:** Comprises land assessed as having a less than 1 in 1000 annual probability of river or sea flooding in any year (<0.1% AEP).

**Flood Zone 2:** This zone comprises land assessed as having between a 1 in 100 and 1 in 1,000 annual probability of river flooding (0.1% - 1% AEP) or between 1 in 200 and 1 in 1,000 annual probability of sea flooding (0.1% – 0.5% AEP) in any year.

**Flood Zone 3a:** This zone comprises land assessed as having a greater than 1 in 100 annual probability of river flooding (>1.0% AEP) or a greater than 1 in 200 annual probability of flooding from the sea (>0.5% AEP) in any year.

**Flood Zone 3b:** This zone comprises land where water has to flow or be stored in times of flood (the functional floodplain). The SFRA identified this Flood Zone as land which would flood with an annual probability of 1 in 20 years, where detailed modelling exists. Where the 1 in 20-year outputs are not available, the precautionary approach has been taken, surrogate return periods have been used (e.g. 1 in 25-year (4% AEP), if available). Where this was not available, then Flood Zone 3a has been used.

If a proposed development is shown to be in Flood Zone 3, further investigation should be undertaken as part of a detailed site-specific FRA to define and confirm the extent of Flood Zone 3b.

The Environment Agency regularly reviews its hydrology, hydraulic modelling and flood risk mapping, and it is important that they are approached to determine whether updated (more accurate) information is available prior to commencing a site-specific FRA.



## CHICHESTER DISTRICT COUNCIL SFRA: APPENDIX D - FLOOD ZONES

This document is the property of Jeremy Benn Associates Ltd. It shall not be reproduced in whole or in part, nor disclosed to a third party, without the permission of Jeremy Benn



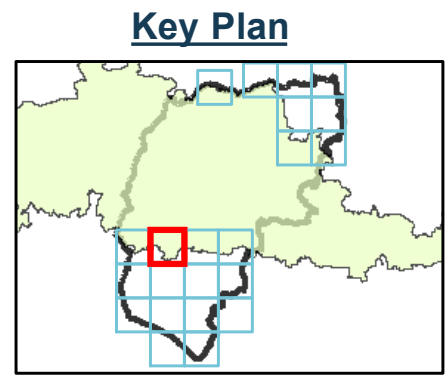
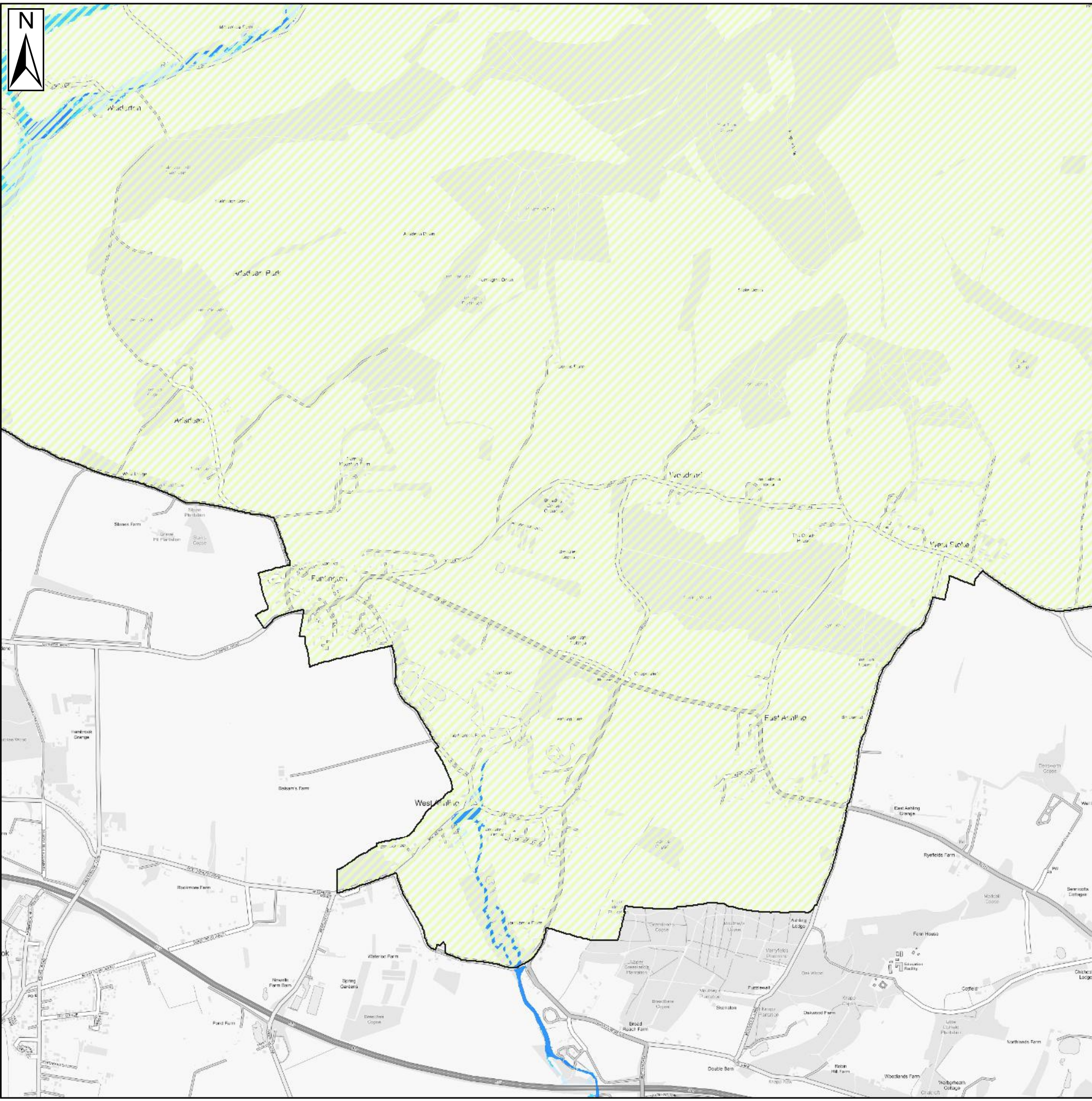

**Legend**

- Chichester District
- South Downs National Park
- Flood Zone 2
- Flood Zone 3a
- Flood Zone 3b
- 1 in 25-year event used to define Flood Zone 3b
- Flood Zone 3a used to define Flood Zone 3b

**Notes**

**Flood Zone 1:** Comprises land assessed as having a less than 1 in 1000 annual probability of river or sea flooding in any year (<0.1% AEP).

**Flood Zone 2:** This zone comprises land assessed as having between a 1 in 100 and 1 in 1,000 annual probability of river flooding (0.1% - 1% AEP) or between 1 in 200 and 1 in 1,000 annual probability of sea flooding (0.1% – 0.5% AEP) in any year.

**Flood Zone 3a:** This zone comprises land assessed as having a greater than 1 in 100 annual probability of river flooding (>1.0% AEP) or a greater than 1 in 200 annual probability of flooding from the sea (>0.5% AEP) in any year.

**Flood Zone 3b:** This zone comprises land where water has to flow or be stored in times of flood (the functional floodplain). The SFRA identified this Flood Zone as land which would flood with an annual probability of 1 in 20 years, where detailed modelling exists. Where the 1 in 20-year outputs are not available, the precautionary approach has been taken, surrogate return periods have been used (e.g. 1 in 25-year (4%AEP), if available). Where this was not available, then Flood Zone 3a has been used. If a proposed development is shown to be in Flood Zone 3, further investigation should be undertaken as part of a detailed site-specific FRA to define and confirm the extent of Flood Zone 3b.

The Environment Agency regularly reviews its hydrology, hydraulic modelling and flood risk mapping, and it is important that they are approached to determine whether updated (more accurate) information is available prior to commencing a site-specific FRA.

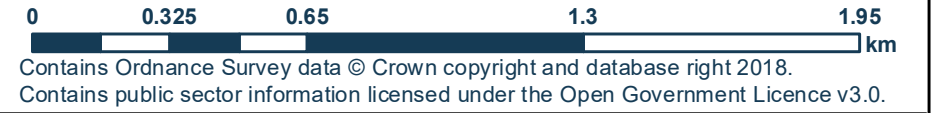

**CHICHESTER DISTRICT COUNCIL  
SFRA: APPENDIX D - FLOOD ZONES**

This document is the property of Jeremy Benn Associates Ltd. It shall not be reproduced in whole or in part, nor disclosed to a third party, without the permission of Jeremy Benn



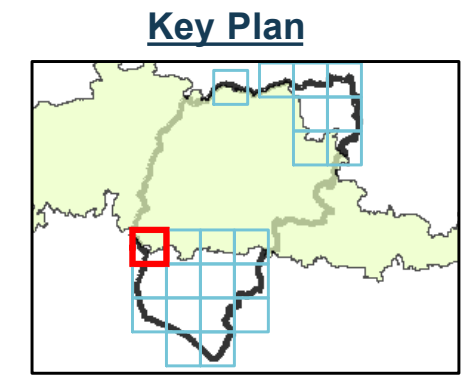
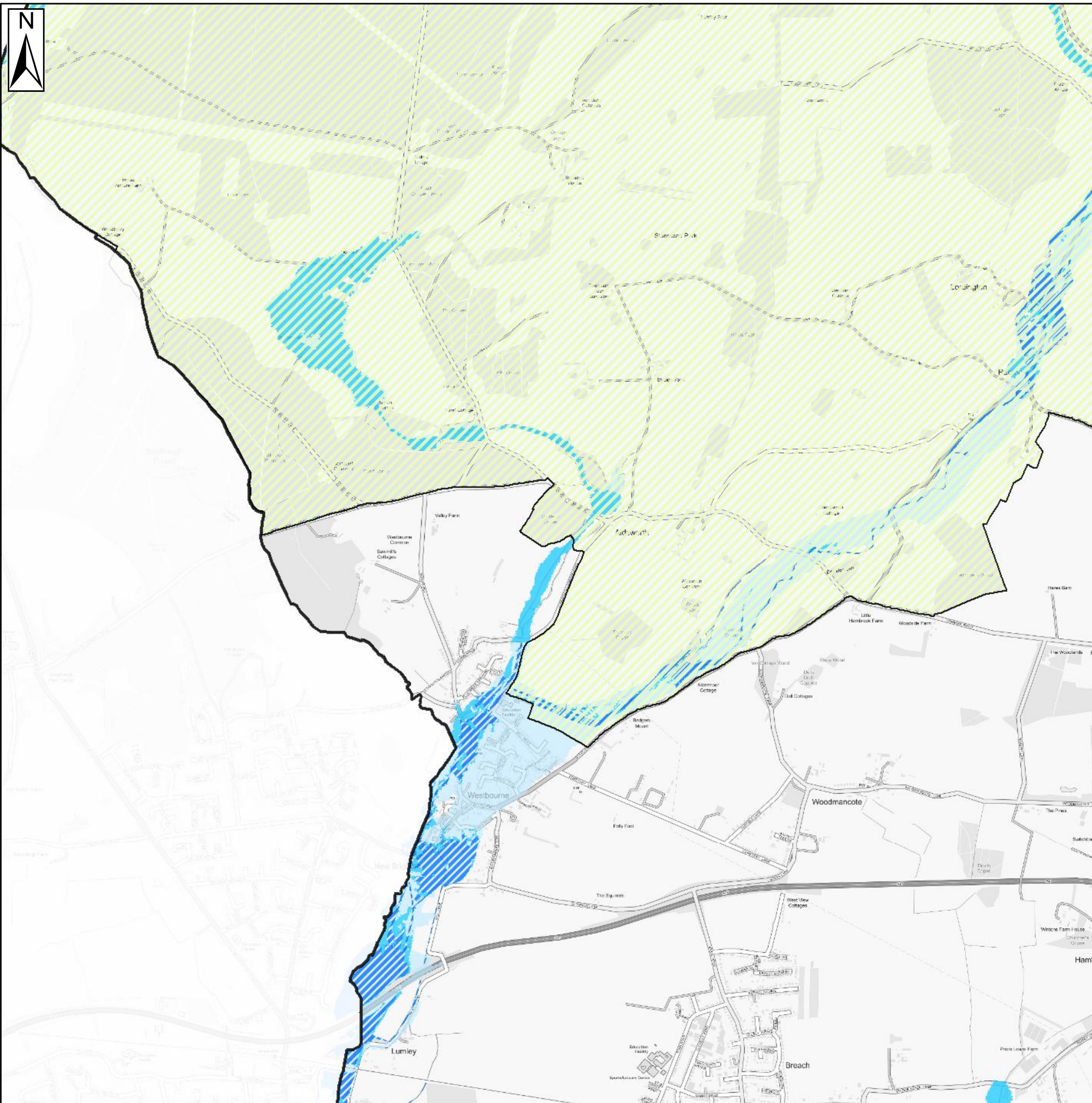

- ### Legend
- Chichester District
  - South Downs National Park
  - Flood Zone 2
  - Flood Zone 3a
  - Flood Zone 3b
  - 1 in 25-year event used to define Flood Zone 3b
  - Flood Zone 3a used to define Flood Zone 3b

### Notes

Flood Zone 1: Comprises land assessed as having a less than 1 in 1000 annual probability of river or sea flooding in any year (<0.1% AEP).

Flood Zone 2: This zone comprises land assessed as having between a 1 in 100 and 1 in 1,000 annual probability of river flooding (0.1% - 1% AEP) or between 1 in 200 and 1 in 1,000 annual probability of sea flooding (0.1% – 0.5% AEP) in any year.

Flood Zone 3a: This zone comprises land assessed as having a greater than 1 in 100 annual probability of river flooding (>1.0% AEP) or a greater than 1 in 200 annual probability of flooding from the sea (>0.5% AEP) in any year.

Flood Zone 3b: This zone comprises land where water has to flow or be stored in times of flood (the functional floodplain). The SFRA identified this Flood Zone as land which would flood with an annual probability of 1 in 20 years, where detailed modelling exists. Where the 1 in 20-year outputs are not available, the precautionary approach has been taken, surrogate return periods have been used (e.g. 1 in 25-year (4%AEP), if available). Where this was not available, then Flood Zone 3a has been used.

If a proposed development is shown to be in Flood Zone 3, further investigation should be undertaken as part of a detailed site-specific FRA to define and confirm the extent of Flood Zone 3b.

The Environment Agency regularly reviews its hydrology, hydraulic modelling and flood risk mapping, and it is important that they are approached to determine whether updated (more accurate) information is available prior to commencing a site-specific FRA.

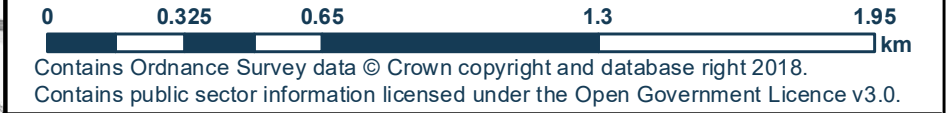

## CHICHESTER DISTRICT COUNCIL SFRA: APPENDIX D - FLOOD ZONES

This document is the property of Jeremy Benn Associates Ltd. It shall not be reproduced in whole or in part, nor disclosed to a third party, without the permission of Jeremy Benn



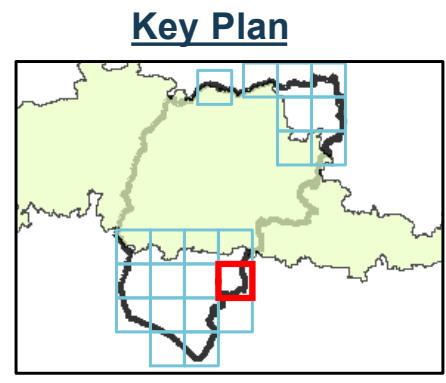
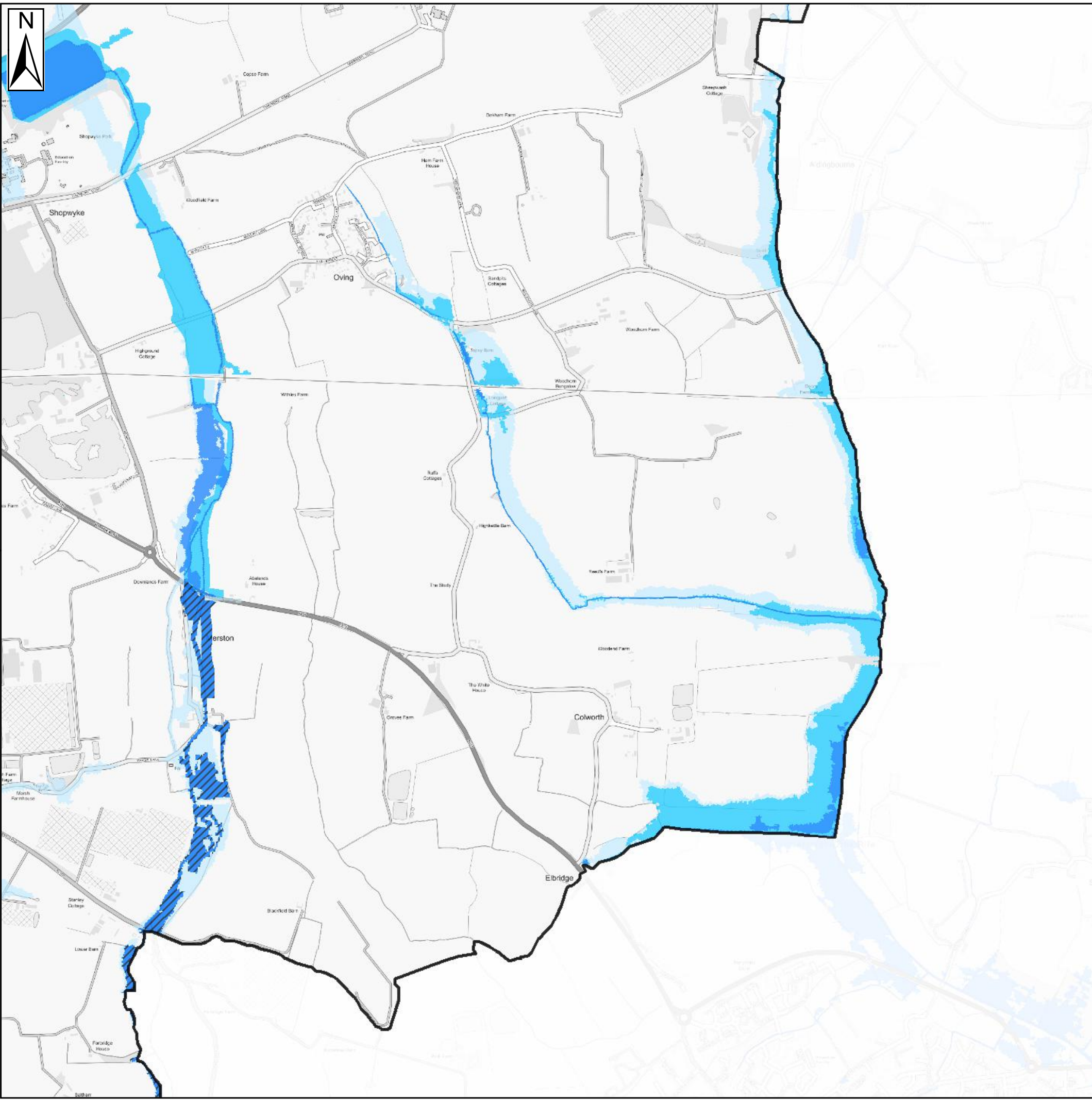

**Legend**

- Chichester District
- South Downs National Park
- Flood Zone 2
- Flood Zone 3a
- Flood Zone 3b
- 1 in 25-year event used to define Flood Zone 3b
- Flood Zone 3a used to define Flood Zone 3b

**Notes**

Flood Zone 1: Comprises land assessed as having a less than 1 in 1000 annual probability of river or sea flooding in any year (<0.1% AEP).

Flood Zone 2: This zone comprises land assessed as having between a 1 in 100 and 1 in 1,000 annual probability of river flooding (0.1% - 1% AEP) or between 1 in 200 and 1 in 1,000 annual probability of sea flooding (0.1% – 0.5% AEP) in any year.

Flood Zone 3a: This zone comprises land assessed as having a greater than 1 in 100 annual probability of river flooding (>1.0% AEP) or a greater than 1 in 200 annual probability of flooding from the sea (>0.5% AEP) in any year.

Flood Zone 3b: This zone comprises land where water has to flow or be stored in times of flood (the functional floodplain). The SFRA identified this Flood Zone as land which would flood with an annual probability of 1 in 20 years, where detailed modelling exists. Where the 1 in 20-year outputs are not available, the precautionary approach has been taken, surrogate return periods have been used (e.g. 1 in 25-year (4%AEP), if available). Where this was not available, then Flood Zone 3a has been used.

If a proposed development is shown to be in Flood Zone 3, further investigation should be undertaken as part of a detailed site-specific FRA to define and confirm the extent of Flood Zone 3b.

The Environment Agency regularly reviews its hydrology, hydraulic modelling and flood risk mapping, and it is important that they are approached to determine whether updated (more accurate) information is available prior to commencing a site-specific FRA.

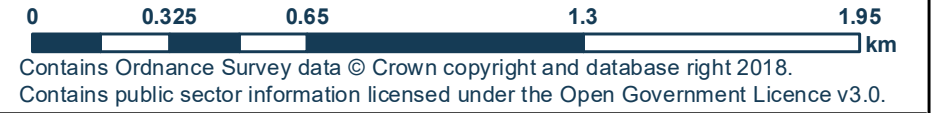

**CHICHESTER DISTRICT COUNCIL**  
SFRA: APPENDIX D - FLOOD ZONES

This document is the property of Jeremy Benn Associates Ltd. It shall not be reproduced in whole or in part, nor disclosed to a third party, without the permission of Jeremy Benn





### Key Plan

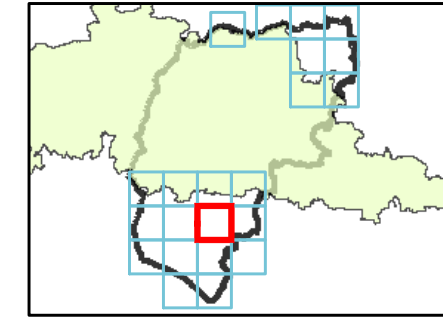

### Legend

- Chichester District
- South Downs National Park
- Flood Zone 2
- Flood Zone 3a
- Flood Zone 3b
- 1 in 25-year event used to define Flood Zone 3a
- Flood Zone 3a used to define Flood Zone 3b

### Notes

**Flood Zone 1:** Comprises land assessed as having a less than 1 in 1000 annual probability of river or sea flooding in any year (<0.1% AEP).

**Flood Zone 2:** This zone comprises land assessed as having between a 1 in 100 and 1 in 1,000 annual probability of river flooding (0.1% - 1% AEP) or between 1 in 200 and 1 in 1,000 annual probability of sea flooding (0.1% – 0.5% AEP) in any year.

**Flood Zone 3a:** This zone comprises land assessed as having a greater than 1 in 100 annual probability of river flooding (>1.0% AEP) or a greater than 1 in 200 annual probability of flooding from the sea (>0.5% AEP) in any year.

**Flood Zone 3b:** This zone comprises land where water has to flow or be stored in times of flood (the functional floodplain). The SFRA identified this Flood Zone as land which would flood with an annual probability of 1 in 20 years, where detailed modelling exists. Where the 1 in 20-year outputs are not available, the precautionary approach has been taken, surrogate return periods have been used (e.g. 1 in 25-year (4% AEP), if available). Where this was not available, then Flood Zone 3a has been used. If a proposed development is shown to be in Flood Zone 3, further investigation should be undertaken as part of a detailed site-specific FRA to define and confirm the extent of Flood Zone 3b.

The Environment Agency regularly reviews its hydrology, hydraulic modelling and flood risk mapping, and it is important that they are approached to determine whether updated (more accurate) information is available prior to commencing a site-specific FRA.



Contains Ordnance Survey data © Crown copyright and database right 2018.  
Contains public sector information licensed under the Open Government Licence v3.0.

## CHICHESTER DISTRICT COUNCIL SFRA: APPENDIX D - FLOOD ZONES

This document is the property of Jeremy Benn Associates Ltd. It shall not be reproduced in whole or in part, nor disclosed to a third party, without the permission of Jeremy Benn



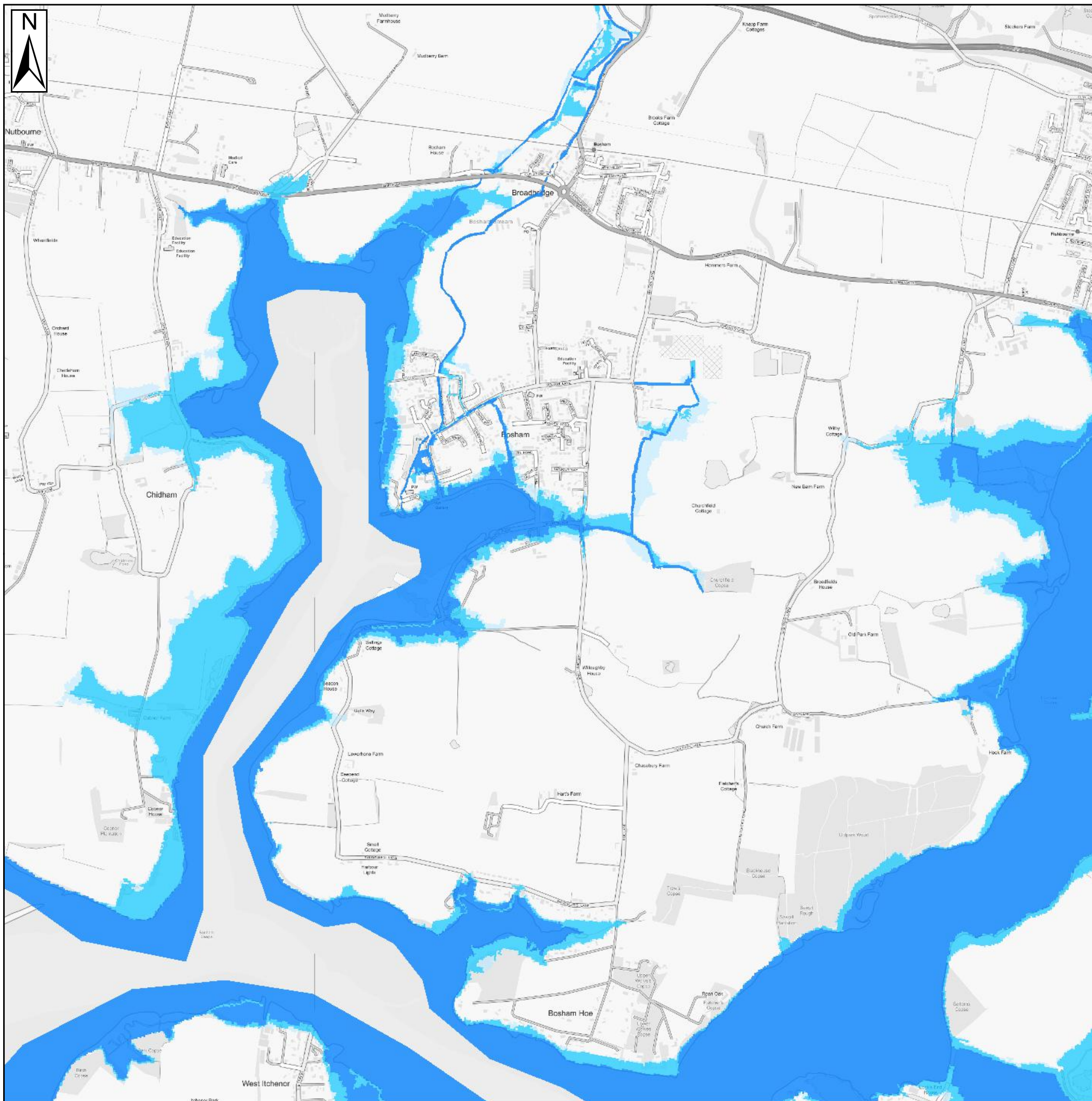

### Key Plan

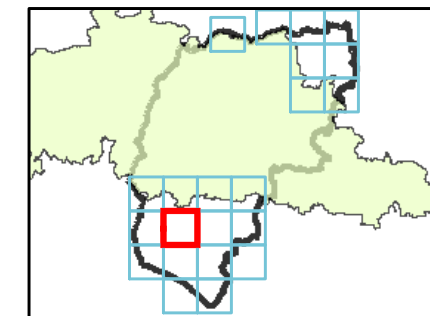

### Legend

- Chichester District
- South Downs National Park
- Flood Zone 2
- Flood Zone 3a
- Flood Zone 3b
- 1 in 25-year event used to define Flood Zone 3b
- Flood Zone 3a used to define Flood Zone 3b

### Notes

**Flood Zone 1:** Comprises land assessed as having a less than 1 in 1000 annual probability of river or sea flooding in any year (<0.1% AEP).

**Flood Zone 2:** This zone comprises land assessed as having between a 1 in 100 and 1 in 1,000 annual probability of river flooding (0.1% - 1% AEP) or between 1 in 200 and 1 in 1,000 annual probability of sea flooding (0.1% – 0.5% AEP) in any year.

**Flood Zone 3a:** This zone comprises land assessed as having a greater than 1 in 100 annual probability of river flooding (>1.0% AEP) or a greater than 1 in 200 annual probability of flooding from the sea (>0.5% AEP) in any year.

**Flood Zone 3b:** This zone comprises land where water has to flow or be stored in times of flood (the functional floodplain).

The SFRA identified this Flood Zone as land which would flood with an annual probability of 1 in 20 years, where detailed modelling exists. Where the 1 in 20-year outputs are not available, the precautionary approach has been taken, surrogate return periods have been used (e.g. 1 in 25-year (4% AEP), if available). Where this was not available, then Flood Zone 3a has been used.

If a proposed development is shown to be in Flood Zone 3, further investigation should be undertaken as part of a detailed site-specific FRA to define and confirm the extent of Flood Zone 3b.

The Environment Agency regularly reviews its hydrology, hydraulic modelling and flood risk mapping, and it is important that they are approached to determine whether updated (more accurate) information is available prior to commencing a site-specific FRA.



Contains Ordnance Survey data © Crown copyright and database right 2018.  
Contains public sector information licensed under the Open Government Licence v3.0.

## CHICHESTER DISTRICT COUNCIL SFRA: APPENDIX D - FLOOD ZONES

This document is the property of Jeremy Benn Associates Ltd. It shall not be reproduced in whole or in part, nor disclosed to a third party, without the permission of Jeremy Benn



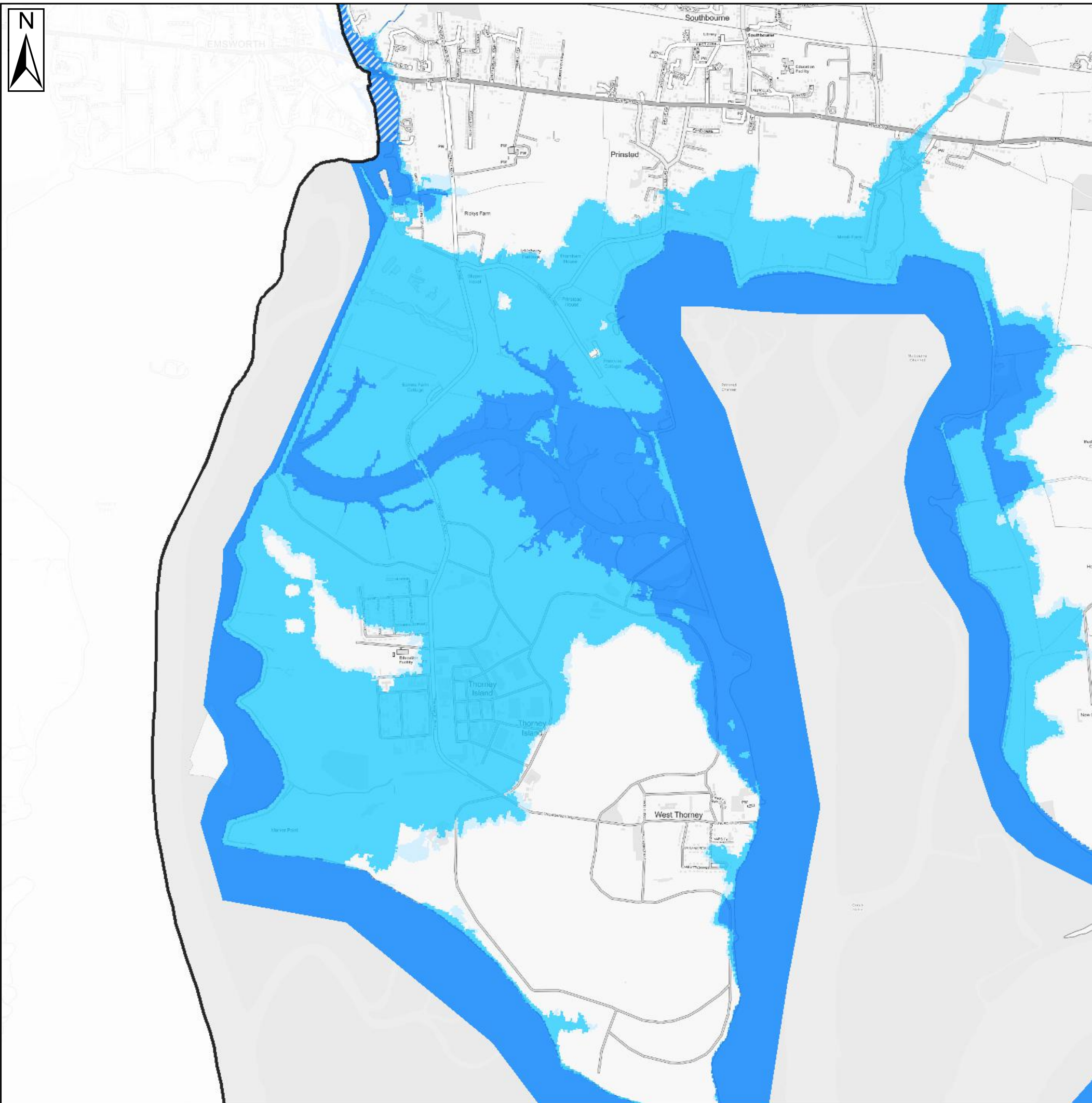

**Key Plan**

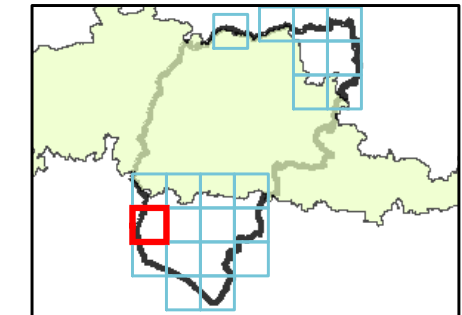

**Legend**

- Chichester District
- South Downs National Park
- Flood Zone 2
- Flood Zone 3a
- Flood Zone 3b
- 1 in 25-year event used to define Flood Zone 3b
- Flood Zone 3a used to define Flood Zone 3b

**Notes**

**Flood Zone 1:** Comprises land assessed as having a less than 1 in 1000 annual probability of river or sea flooding in any year (<0.1% AEP).

**Flood Zone 2:** This zone comprises land assessed as having between a 1 in 100 and 1 in 1,000 annual probability of river flooding (0.1% - 1% AEP) or between 1 in 200 and 1 in 1,000 annual probability of sea flooding (0.1% – 0.5% AEP) in any year.

**Flood Zone 3a:** This zone comprises land assessed as having a greater than 1 in 100 annual probability of river flooding (>1.0% AEP) or a greater than 1 in 200 annual probability of flooding from the sea (>0.5% AEP) in any year.

**Flood Zone 3b:** This zone comprises land where water has to flow or be stored in times of flood (the functional floodplain). The SFRA identified this Flood Zone as land which would flood with an annual probability of 1 in 20 years, where detailed modelling exists. Where the 1 in 20-year outputs are not available, the precautionary approach has been taken, surrogate return periods have been used (e.g. 1 in 25-year (4%AEP), if available). Where this was not available, then Flood Zone 3a has been used. If a proposed development is shown to be in Flood Zone 3, further investigation should be undertaken as part of a detailed site-specific FRA to define and confirm the extent of Flood Zone 3b.

The Environment Agency regularly reviews its hydrology, hydraulic modelling and flood risk mapping, and it is important that they are approached to determine whether updated (more accurate) information is available prior to commencing a site-specific FRA.



**CHICHESTER DISTRICT COUNCIL**  
**SFRA: APPENDIX D - FLOOD ZONES**

This document is the property of Jeremy Benn Associates Ltd. It shall not be reproduced in whole or in part, nor disclosed to a third party, without the permission of Jeremy Benn





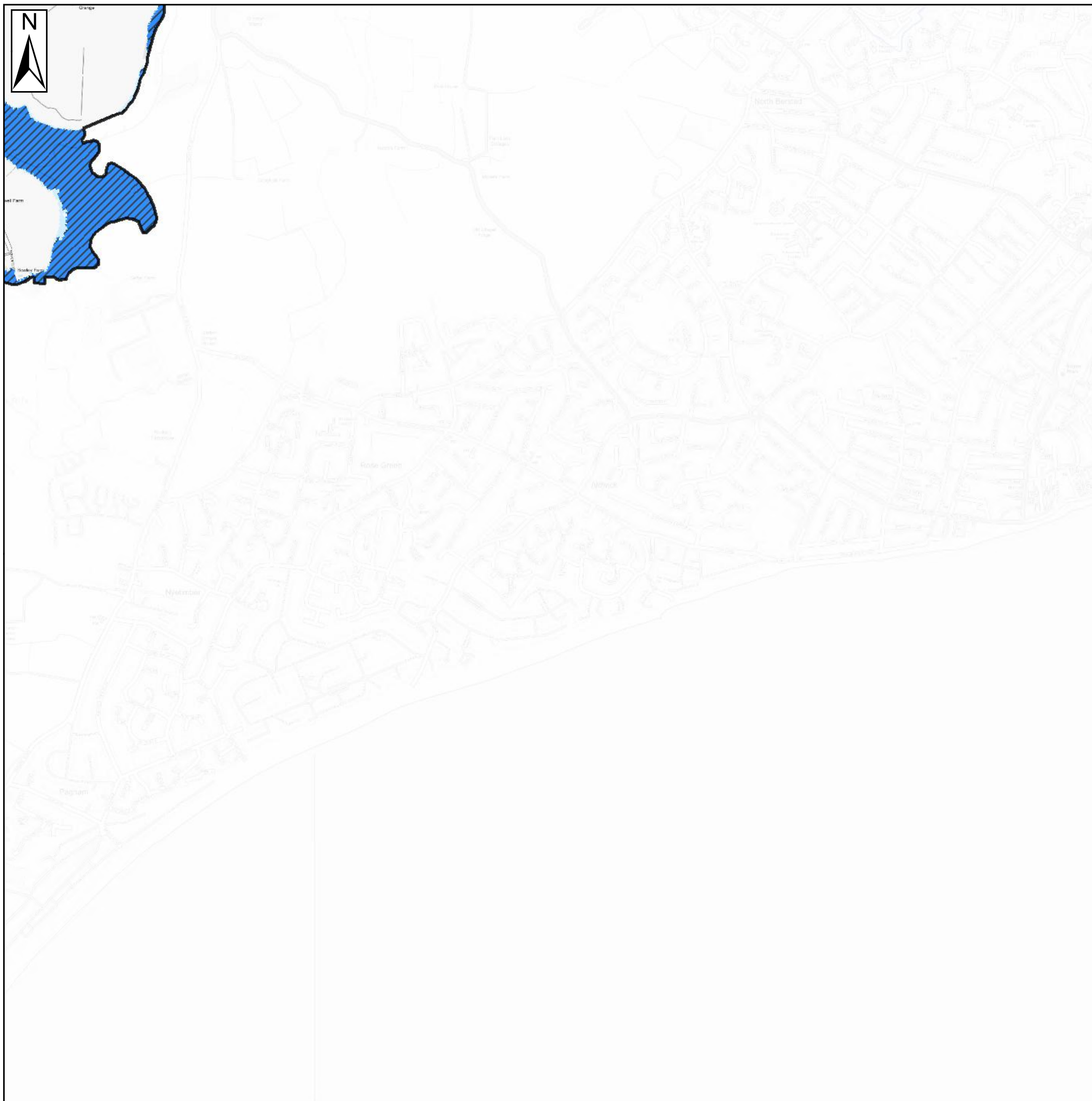

### Key Plan

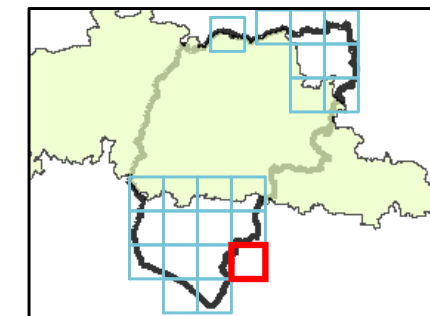

### Legend

- Chichester District
- South Downs National Park
- Flood Zone 2
- Flood Zone 3a
- Flood Zone 3b
- 1 in 25-year event used to define Flood Zone 3b
- Flood Zone 3a used to define Flood Zone 3b

### Notes

Flood Zone 1: Comprises land assessed as having a less than 1 in 1000 annual probability of river or sea flooding in any year (<0.1% AEP).

Flood Zone 2: This zone comprises land assessed as having between a 1 in 100 and 1 in 1,000 annual probability of river flooding (0.1% - 1% AEP) or between 1 in 200 and 1 in 1,000 annual probability of sea flooding (0.1% – 0.5% AEP) in any year.

Flood Zone 3a: This zone comprises land assessed as having a greater than 1 in 100 annual probability of river flooding (>1.0% AEP) or a greater than 1 in 200 annual probability of flooding from the sea (>0.5% AEP) in any year.

Flood Zone 3b: This zone comprises land where water has to flow or be stored in times of flood (the functional floodplain).

The SFRA identified this Flood Zone as land which would flood with an annual probability of 1 in 20 years, where detailed modelling exists. Where the 1 in 20-year outputs are not available, the precautionary approach has been taken, surrogate return periods have been used (e.g. 1 in 25-year (4%AEP), if available). Where this was not available, then Flood Zone 3a has been used.

If a proposed development is shown to be in Flood Zone 3, further investigation should be undertaken as part of a detailed site-specific FRA to define and confirm the extent of Flood Zone 3b.

The Environment Agency regularly reviews its hydrology, hydraulic modelling and flood risk mapping, and it is important that they are approached to determine whether updated (more accurate) information is available prior to commencing a site-specific FRA.



Contains Ordnance Survey data © Crown copyright and database right 2018.  
Contains public sector information licensed under the Open Government Licence v3.0.

## CHICHESTER DISTRICT COUNCIL SFRA: APPENDIX D - FLOOD ZONES

This document is the property of Jeremy Benn Associates Ltd. It shall not be reproduced in whole or in part, nor disclosed to a third party, without the permission of Jeremy Benn



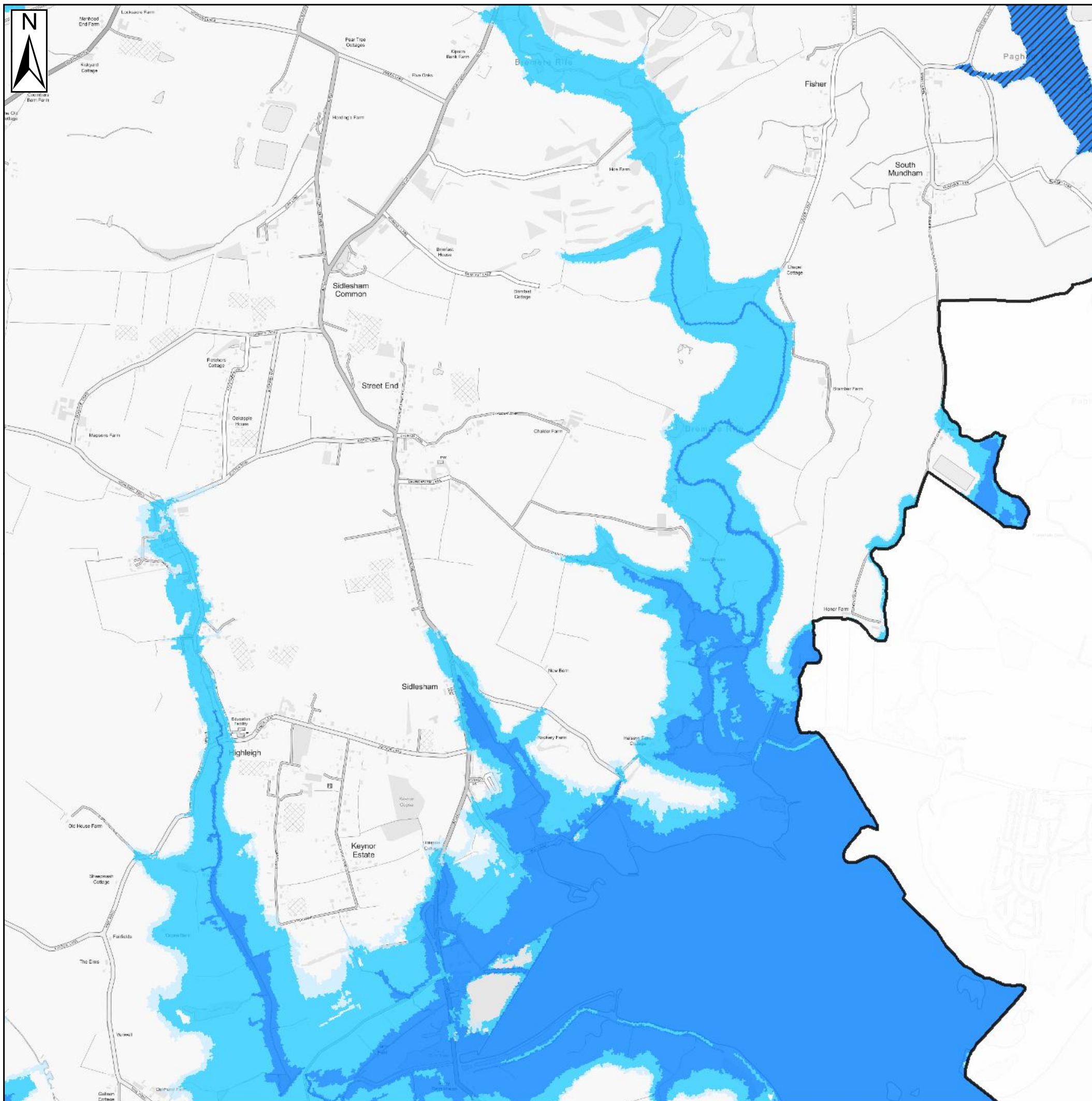

### Key Plan

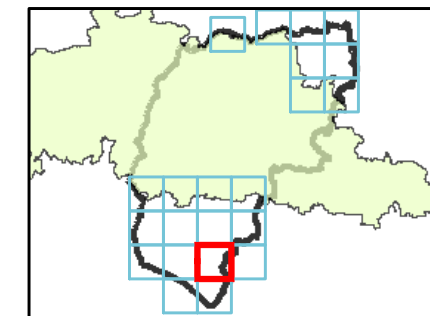

### Legend

- Chichester District
- South Downs National Park
- Flood Zone 2
- Flood Zone 3a
- Flood Zone 3b
- 1 in 25-year event used to define Flood Zone 3b
- Flood Zone 3a used to define Flood Zone 3b

### Notes

**Flood Zone 1:** Comprises land assessed as having a less than 1 in 1000 annual probability of river or sea flooding in any year (<0.1% AEP).

**Flood Zone 2:** This zone comprises land assessed as having between a 1 in 100 and 1 in 1,000 annual probability of river flooding (0.1% - 1% AEP) or between 1 in 200 and 1 in 1,000 annual probability of sea flooding (0.1% – 0.5% AEP) in any year.

**Flood Zone 3a:** This zone comprises land assessed as having a greater than 1 in 100 annual probability of river flooding (>1.0% AEP) or a greater than 1 in 200 annual probability of flooding from the sea (>0.5% AEP) in any year.

**Flood Zone 3b:** This zone comprises land where water has to flow or be stored in times of flood (the functional floodplain).

The SFRA identified this Flood Zone as land which would flood with an annual probability of 1 in 20 years, where detailed modelling exists. Where the 1 in 20-year outputs are not available, the precautionary approach has been taken, surrogate return periods have been used (e.g. 1 in 25-year (4%AEP), if available). Where this was not available, then Flood Zone 3a has been used.

If a proposed development is shown to be in Flood Zone 3, further investigation should be undertaken as part of a detailed site-specific FRA to define and confirm the extent of Flood Zone 3b.

The Environment Agency regularly reviews its hydrology, hydraulic modelling and flood risk mapping, and it is important that they are approached to determine whether updated (more accurate) information is available prior to commencing a site-specific FRA.



Contains Ordnance Survey data © Crown copyright and database right 2018.  
Contains public sector information licensed under the Open Government Licence v3.0.

## CHICHESTER DISTRICT COUNCIL SFRA: APPENDIX D - FLOOD ZONES

This document is the property of Jeremy Benn Associates Ltd. It shall not be reproduced in whole or in part, nor disclosed to a third party, without the permission of Jeremy Benn



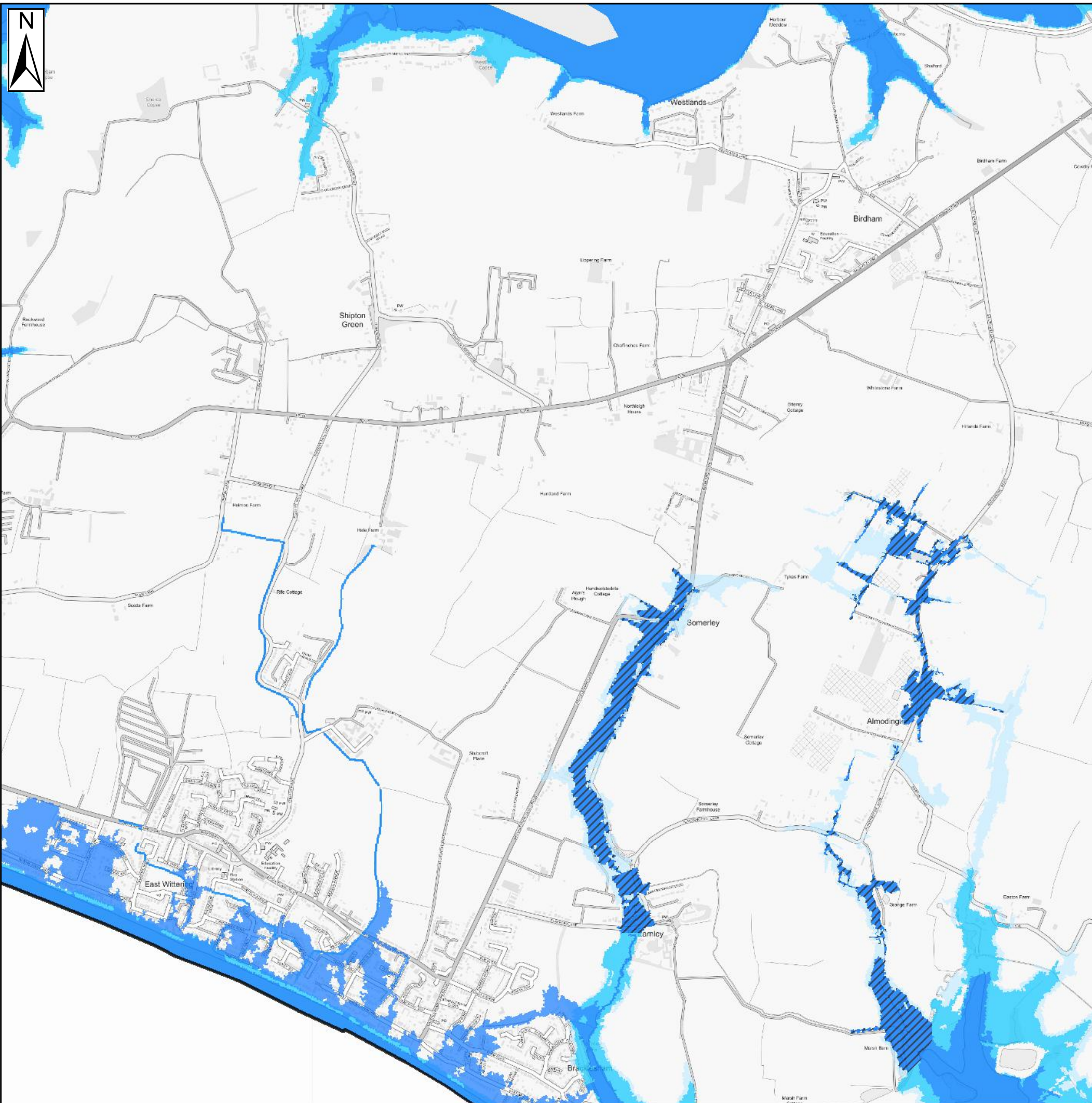

**Key Plan**

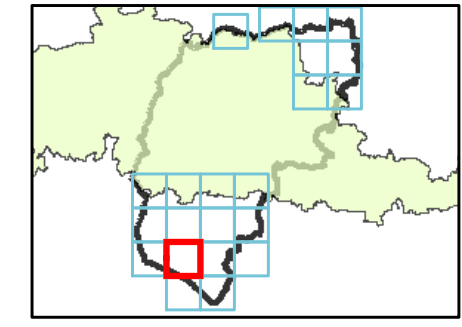

**Legend**

- Chichester District
- South Downs National Park
- Flood Zone 2
- Flood Zone 3a
- Flood Zone 3b
- 1 in 25-year event used to define Flood Zone 3b
- Flood Zone 3a used to define Flood Zone 3b

**Notes**

**Flood Zone 1:** Comprises land assessed as having a less than 1 in 1000 annual probability of river or sea flooding in any year (<0.1% AEP).

**Flood Zone 2:** This zone comprises land assessed as having between a 1 in 100 and 1 in 1,000 annual probability of river flooding (0.1% - 1% AEP) or between 1 in 200 and 1 in 1,000 annual probability of sea flooding (0.1% – 0.5% AEP) in any year.

**Flood Zone 3a:** This zone comprises land assessed as having a greater than 1 in 100 annual probability of river flooding (>1.0% AEP) or a greater than 1 in 200 annual probability of flooding from the sea (>0.5% AEP) in any year.

**Flood Zone 3b:** This zone comprises land where water has to flow or be stored in times of flood (the functional floodplain). The SFRA identified this Flood Zone as land which would flood with an annual probability of 1 in 20 years, where detailed modelling exists. Where the 1 in 20-year outputs are not available, the precautionary approach has been taken, surrogate return periods have been used (e.g. 1 in 25-year (4%AEP), if available). Where this was not available, then Flood Zone 3a has been used.

If a proposed development is shown to be in Flood Zone 3, further investigation should be undertaken as part of a detailed site-specific FRA to define and confirm the extent of Flood Zone 3b.

The Environment Agency regularly reviews its hydrology, hydraulic modelling and flood risk mapping, and it is important that they are approached to determine whether updated (more accurate) information is available prior to commencing a site-specific FRA.



**CHICHESTER DISTRICT COUNCIL**  
**SFRA: APPENDIX D - FLOOD ZONES**

This document is the property of Jeremy Benn Associates Ltd. It shall not be reproduced in whole or in part, nor disclosed to a third party, without the permission of Jeremy Benn



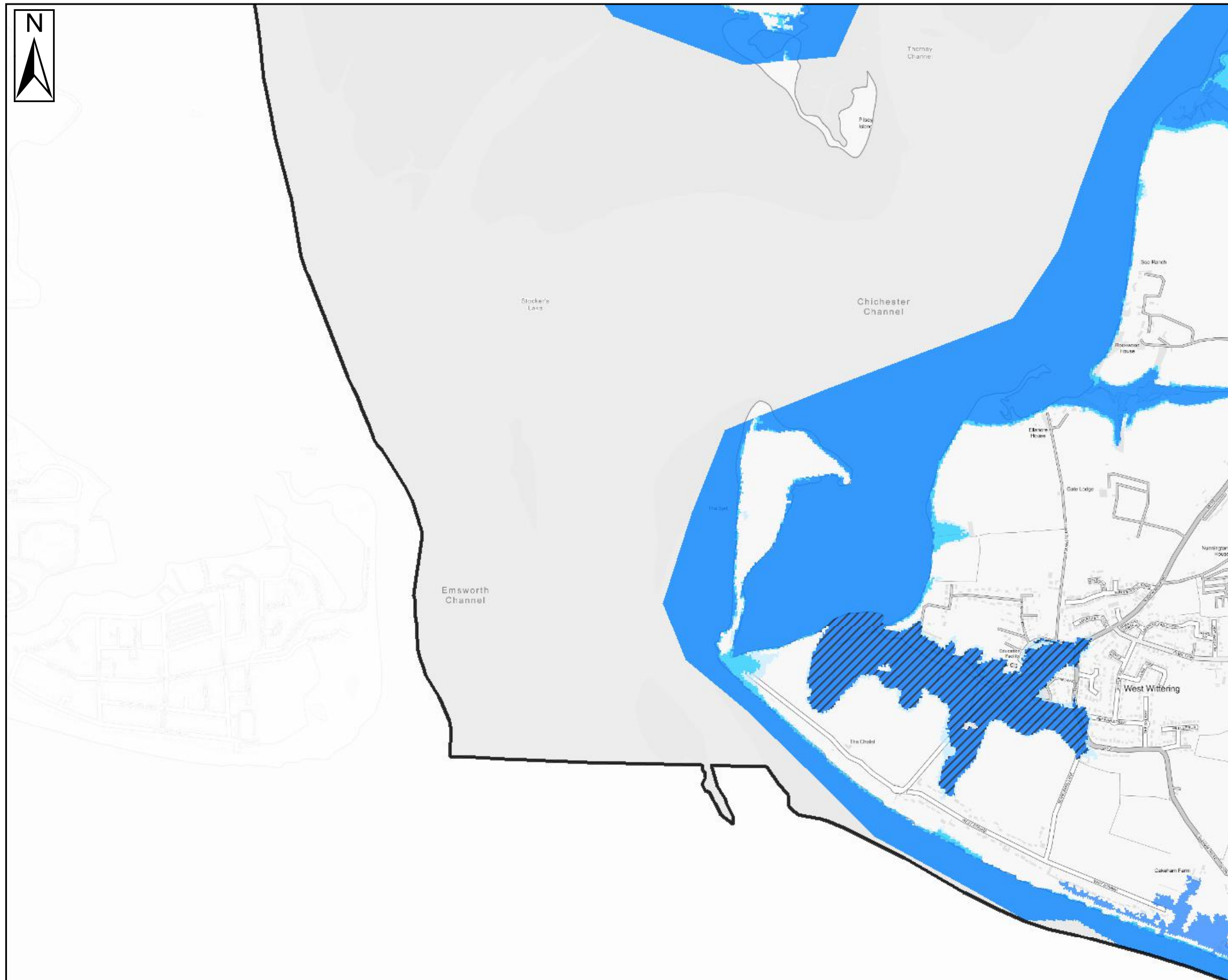

### Key Plan

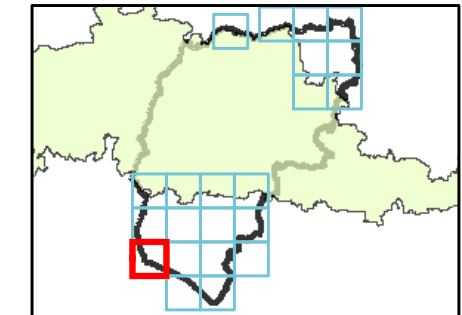

### Legend

- Chichester District
- South Downs National Park
- Flood Zone 2
- Flood Zone 3a
- Flood Zone 3b
- 1 in 25-year event used to define Flood Zone 3b
- Flood Zone 3a used to define Flood Zone 3b

### Notes

**Flood Zone 1:** Comprises land assessed as having a less than 1 in 1000 annual probability of river or sea flooding in any year (<0.1% AEP).

**Flood Zone 2:** This zone comprises land assessed as having between a 1 in 100 and 1 in 1,000 annual probability of river flooding (0.1% - 1% AEP) or between 1 in 200 and 1 in 1,000 annual probability of sea flooding (0.1% – 0.5% AEP) in any year.

**Flood Zone 3a:** This zone comprises land assessed as having a greater than 1 in 100 annual probability of river flooding (>1.0% AEP) or a greater than 1 in 200 annual probability of flooding from the sea (>0.5% AEP) in any year.

**Flood Zone 3b:** This zone comprises land where water has to flow or be stored in times of flood (the functional floodplain). The SFRA identified this Flood Zone as land which would flood with an annual probability of 1 in 20 years, where detailed modelling exists. Where the 1 in 20-year outputs are not available, the precautionary approach has been taken, surrogate return periods have been used (e.g. 1 in 25-year (4%AEP), if available). Where this was not available, then Flood Zone 3a has been used.

If a proposed development is shown to be in Flood Zone 3, further investigation should be undertaken as part of a detailed site-specific FRA to define and confirm the extent of Flood Zone 3b.

The Environment Agency regularly reviews its hydrology, hydraulic modelling and flood risk mapping, and it is important that they are approached to determine whether updated (more accurate) information is available prior to commencing a site-specific FRA.

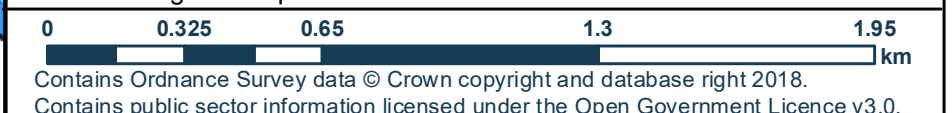

## CHICHESTER DISTRICT COUNCIL

### SFRA: APPENDIX D - FLOOD ZONES

This document is the property of Jeremy Benn Associates Ltd. It shall not be reproduced in whole or in part, nor disclosed to a third party, without the permission of Jeremy Benn



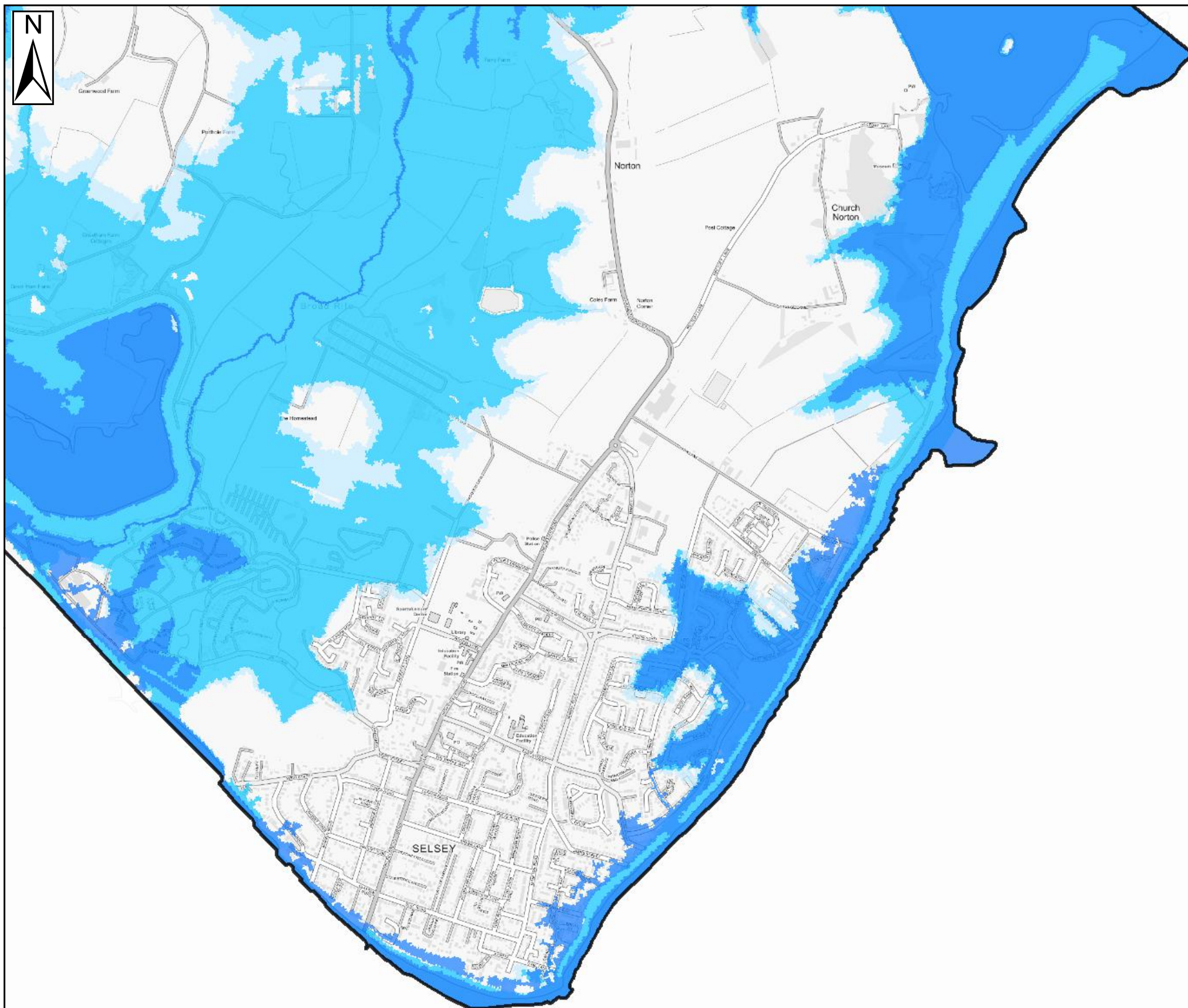

### Key Plan

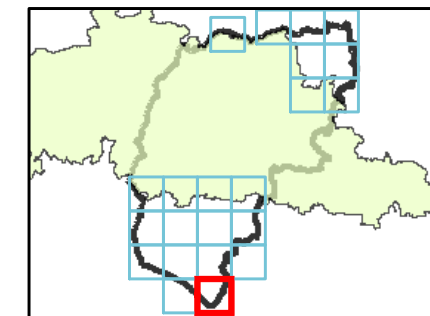

### Legend

- Chichester District
- South Downs National Park
- Flood Zone 2
- Flood Zone 3a
- Flood Zone 3b
- 1 in 25-year event used to define Flood Zone 3a
- Flood Zone 3a used to define Flood Zone 3b

### Notes

**Flood Zone 1:** Comprises land assessed as having a less than 1 in 1000 annual probability of river or sea flooding in any year (<0.1% AEP).

**Flood Zone 2:** This zone comprises land assessed as having between a 1 in 100 and 1 in 1,000 annual probability of river flooding (0.1% - 1% AEP) or between 1 in 200 and 1 in 1,000 annual probability of sea flooding (0.1% - 0.5% AEP) in any year.

**Flood Zone 3a:** This zone comprises land assessed as having a greater than 1 in 100 annual probability of river flooding (>1.0% AEP) or a greater than 1 in 200 annual probability of flooding from the sea (>0.5% AEP) in any year.

**Flood Zone 3b:** This zone comprises land where water has to flow or be stored in times of flood (the functional floodplain).

The SFRA identified this Flood Zone as land which would flood with an annual probability of 1 in 20 years, where detailed modelling exists. Where the 1 in 20-year outputs are not available, the precautionary approach has been taken, surrogate return periods have been used (e.g. 1 in 25-year (4%AEP), if available). Where this was not available, then Flood Zone 3a has been used.

If a proposed development is shown to be in Flood Zone 3, further investigation should be undertaken as part of a detailed site-specific FRA to define and confirm the extent of Flood Zone 3b.

The Environment Agency regularly reviews its hydrology, hydraulic modelling and flood risk mapping, and it is important that they are approached to determine whether updated (more accurate) information is available prior to commencing a site-specific FRA.



Contains Ordnance Survey data © Crown copyright and database right 2018.  
Contains public sector information licensed under the Open Government Licence v3.0.

## CHICHESTER DISTRICT COUNCIL SFRA: APPENDIX D - FLOOD ZONES

This document is the property of Jeremy Benn Associates Ltd. It shall not be reproduced in whole or in part, nor disclosed to a third party, without the permission of Jeremy Benn



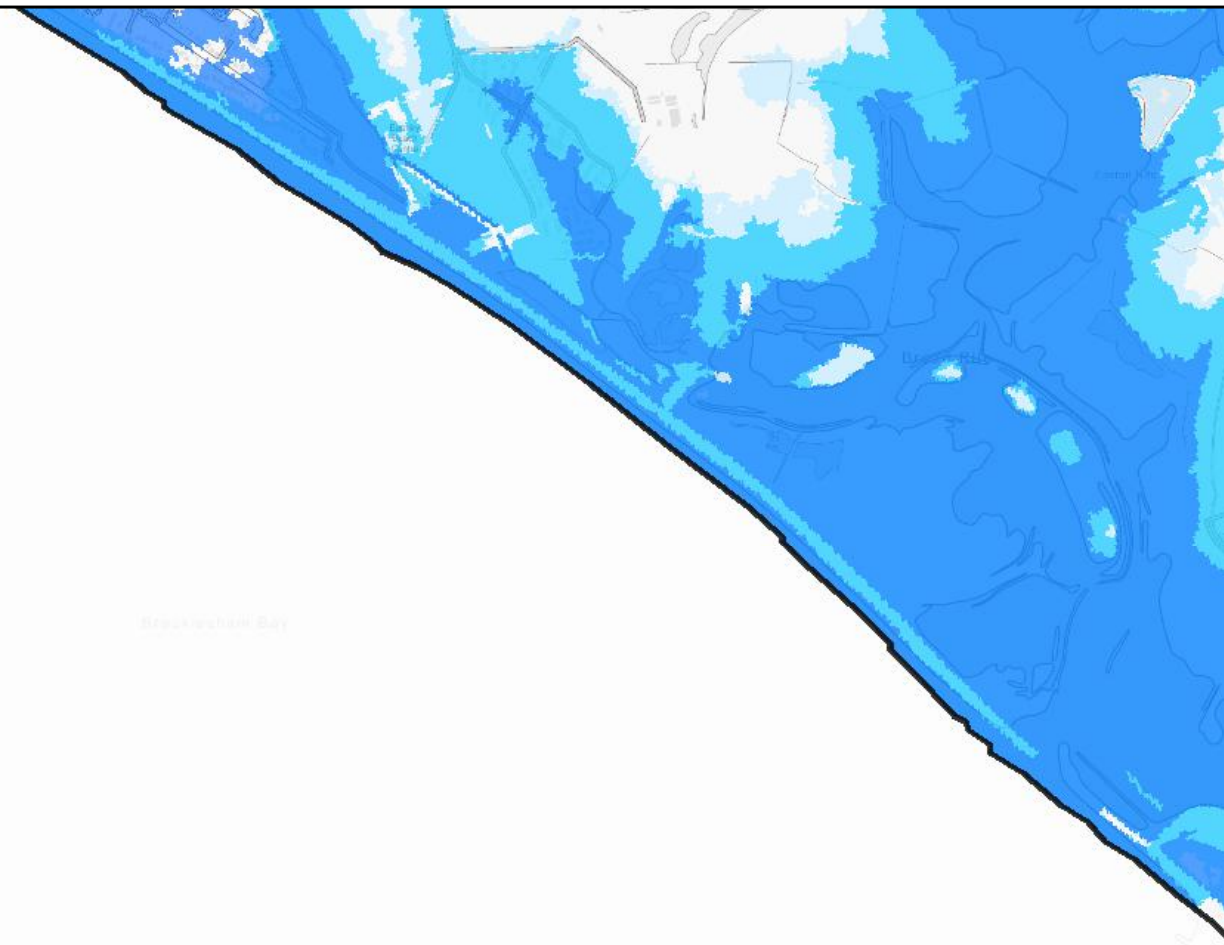



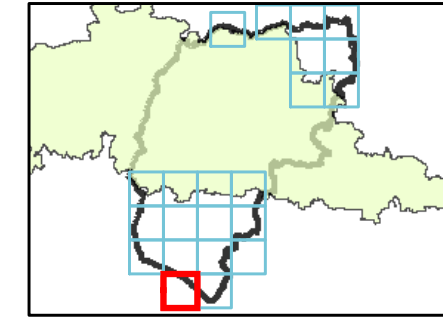



### Key Plan



### Legend

-  Chichester District
-  South Downs National Park
-  Flood Zone 2
-  Flood Zone 3a
-  Flood Zone 3b
-  1 in 25-year event used to define Flood Zone 3b
-  Flood Zone 3a used to define Flood Zone 3b

### Notes

Flood Zone 1: Comprises land assessed as having a less than 1 in 1000 annual probability of river or sea flooding in any year (<0.1% AEP).

Flood Zone 2: This zone comprises land assessed as having between a 1 in 100 and 1 in 1,000 annual probability of river flooding (0.1% - 1% AEP) or between 1 in 200 and 1 in 1,000 annual probability of sea flooding (0.1% – 0.5% AEP) in any year.

Flood Zone 3a: This zone comprises land assessed as having a greater than 1 in 100 annual probability of river flooding (>1.0% AEP) or a greater than 1 in 200 annual probability of flooding from the sea (>0.5% AEP) in any year.

Flood Zone 3b: This zone comprises land where water has to flow or be stored in times of flood (the functional floodplain).  
 The SFRA identified this Flood Zone as land which would flood with an annual probability of 1 in 20 years, where detailed modelling exists. Where the 1 in 20-year outputs are not available, the precautionary approach has been taken, surrogate return periods have been used (e.g. 1 in 25-year (4%AEP), if available). Where this was not available, then Flood Zone 3a has been used.  
 If a proposed development is shown to be in Flood Zone 3, further investigation should be undertaken as part of a detailed site-specific FRA to define and confirm the extent of Flood Zone 3b.

The Environment Agency regularly reviews its hydrology, hydraulic modelling and flood risk mapping, and it is important that they are approached to determine whether updated (more accurate) information is available prior to commencing a site-specific FRA.



Contains Ordnance Survey data © Crown copyright and database right 2018.  
 Contains public sector information licensed under the Open Government Licence v3.0.

## CHICHESTER DISTRICT COUNCIL

### SFRA: APPENDIX D - FLOOD ZONES

This document is the property of Jeremy Benn Associates Ltd. It shall not be reproduced in whole or in part, nor disclosed to a third party, without the permission of Jeremy Benn

