

Key Plan

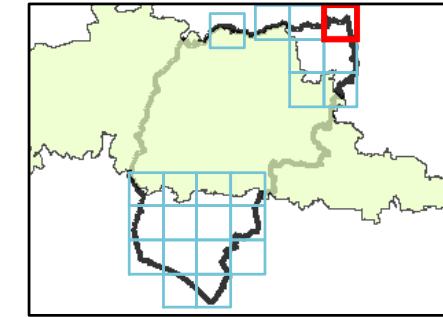

Legend

- Chichester District
- South Downs National Park

JBA Groundwater Map

Depth

- No risk
- Groundwater levels are at least 5m below the ground surface
- Groundwater levels are between 0.5m and 5m below the ground surface
- Groundwater levels are between 0.025m and 0.5m below the ground surface
- Groundwater levels are either at or very near (within 0.025m of) the ground surface

Notes

JBA has developed a range of Groundwater Flood Map products at national scale. It should be noted that the JBA Groundwater Flood Map is suitable for general broad-scale assessment of the groundwater flood hazard in an area, but is not explicitly designed for the assessment of flood hazard at the scale of a single property. In high risk areas a site-specific risk assessment for groundwater flooding is recommended to fully inform on the likelihood of flooding.



Contains Ordnance Survey data © Crown copyright and database right 2018.

CHICHESTER DISTRICT COUNCIL

SFRA: APPENDIX G - GROUNDWATER

This document is the property of Jeremy Benn Associates Ltd. It shall not be reproduced in whole or in part, nor disclosed to a third party, without the permission of Jeremy Benn



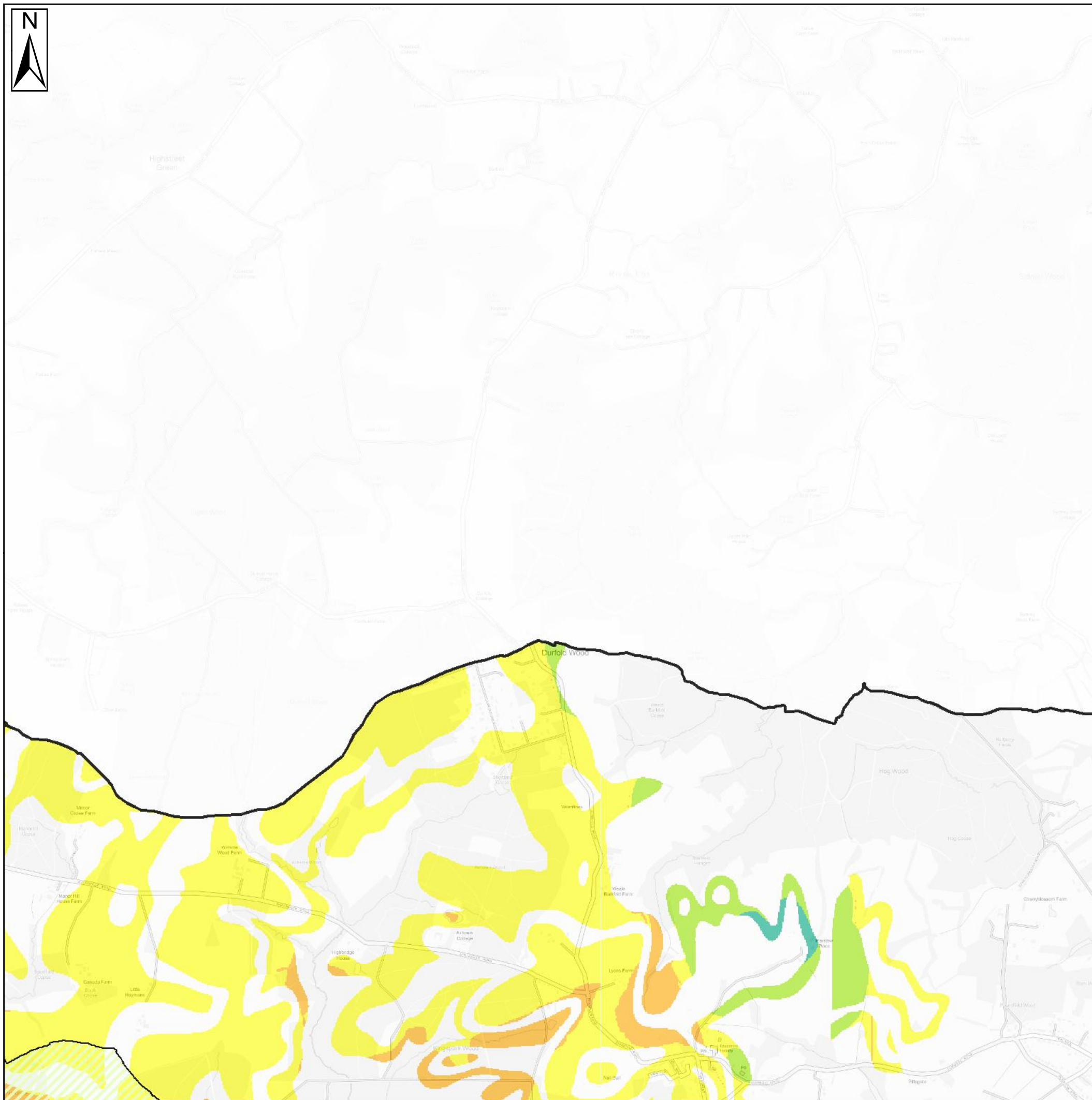

Key Plan

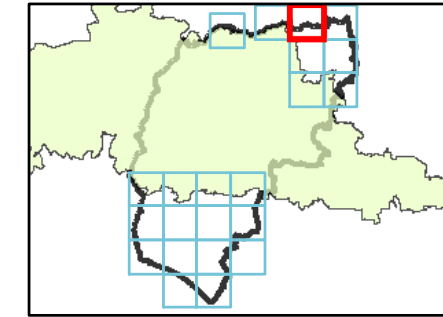





Legend

-  Chichester District
-  South Downs National Park

JBA Groundwater Map

Depth

-  No risk
-  Groundwater levels are at least 5m below the ground surface
-  Groundwater levels are between 0.5m and 5m below the ground surface
-  Groundwater levels are between 0.025m and 0.5m below the ground surface
-  Groundwater levels are either at or very near (within 0.025m of) the ground surface

Notes

JBA has developed a range of Groundwater Flood Map products at national scale. It should be noted that the JBA Groundwater Flood Map is suitable for general broad-scale assessment of the groundwater flood hazard in an area, but is not explicitly designed for the assessment of flood hazard at the scale of a single property. In high risk areas a site-specific risk assessment for groundwater flooding is recommended to fully inform on the likelihood of flooding.



CHICHESTER DISTRICT COUNCIL

SFRA: APPENDIX G - GROUNDWATER

This document is the property of Jeremy Benn Associates Ltd. It shall not be reproduced in whole or in part, nor disclosed to a third party, without the permission of Jeremy Benn



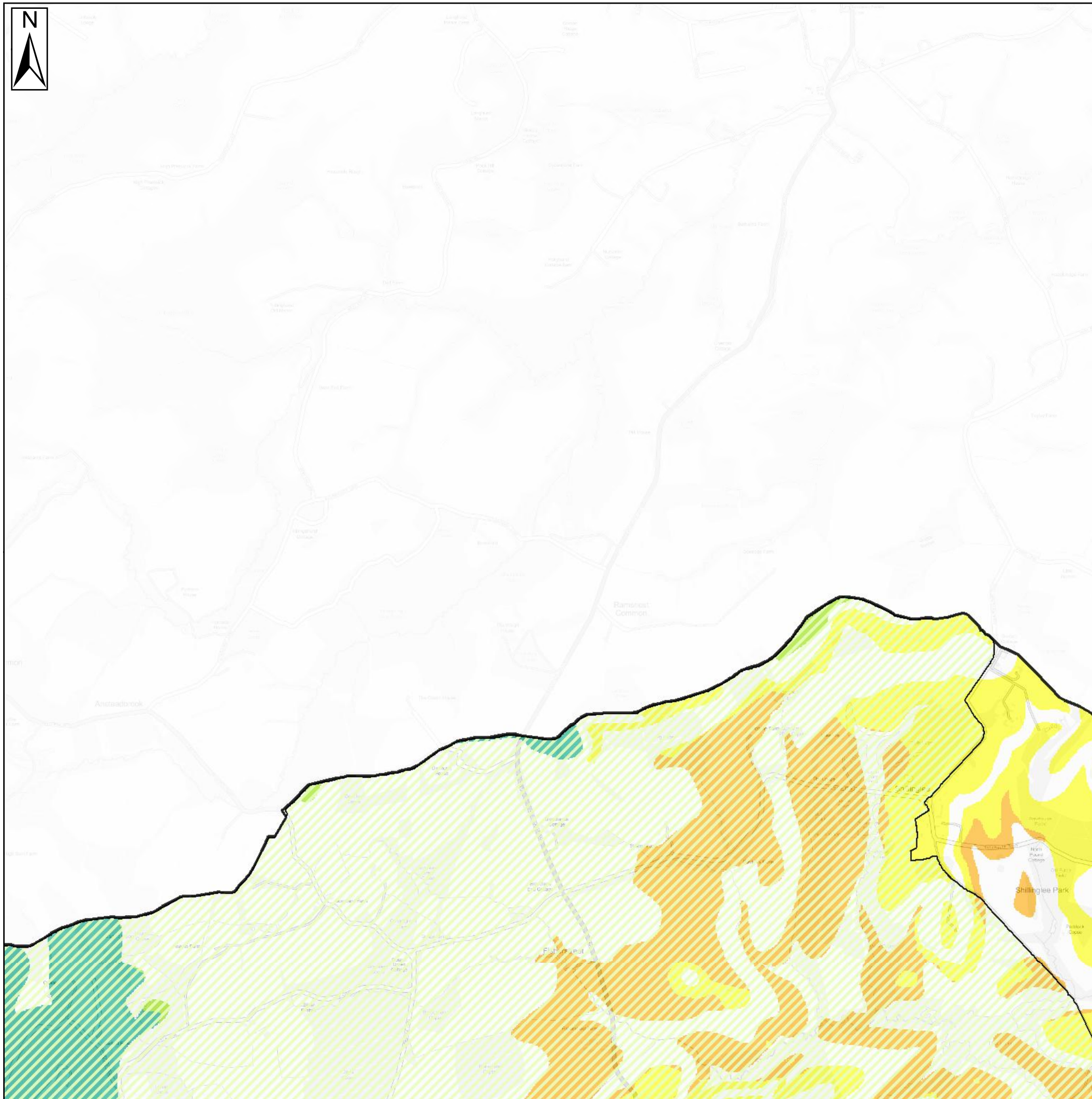

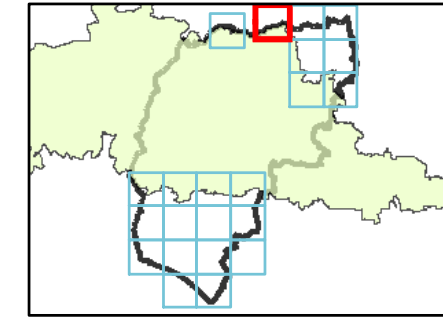

Key Plan







Legend

-  Chichester District
-  South Downs National Park

JBA Groundwater Map

Depth

-  No risk
-  Groundwater levels are at least 5m below the ground surface
-  Groundwater levels are between 0.5m and 5m below the ground surface
-  Groundwater levels are between 0.025m and 0.5m below the ground surface
-  Groundwater levels are either at or very near (within 0.025m of) the ground surface

Notes

JBA has developed a range of Groundwater Flood Map products at national scale. It should be noted that the JBA Groundwater Flood Map is suitable for general broad-scale assessment of the groundwater flood hazard in an area, but is not explicitly designed for the assessment of flood hazard at the scale of a single property. In high risk areas a site-specific risk assessment for groundwater flooding is recommended to fully inform on the likelihood of flooding.



CHICHESTER DISTRICT COUNCIL

SFRA: APPENDIX G - GROUNDWATER

This document is the property of Jeremy Benn Associates Ltd. It shall not be reproduced in whole or in part, nor disclosed to a third party, without the permission of Jeremy Benn



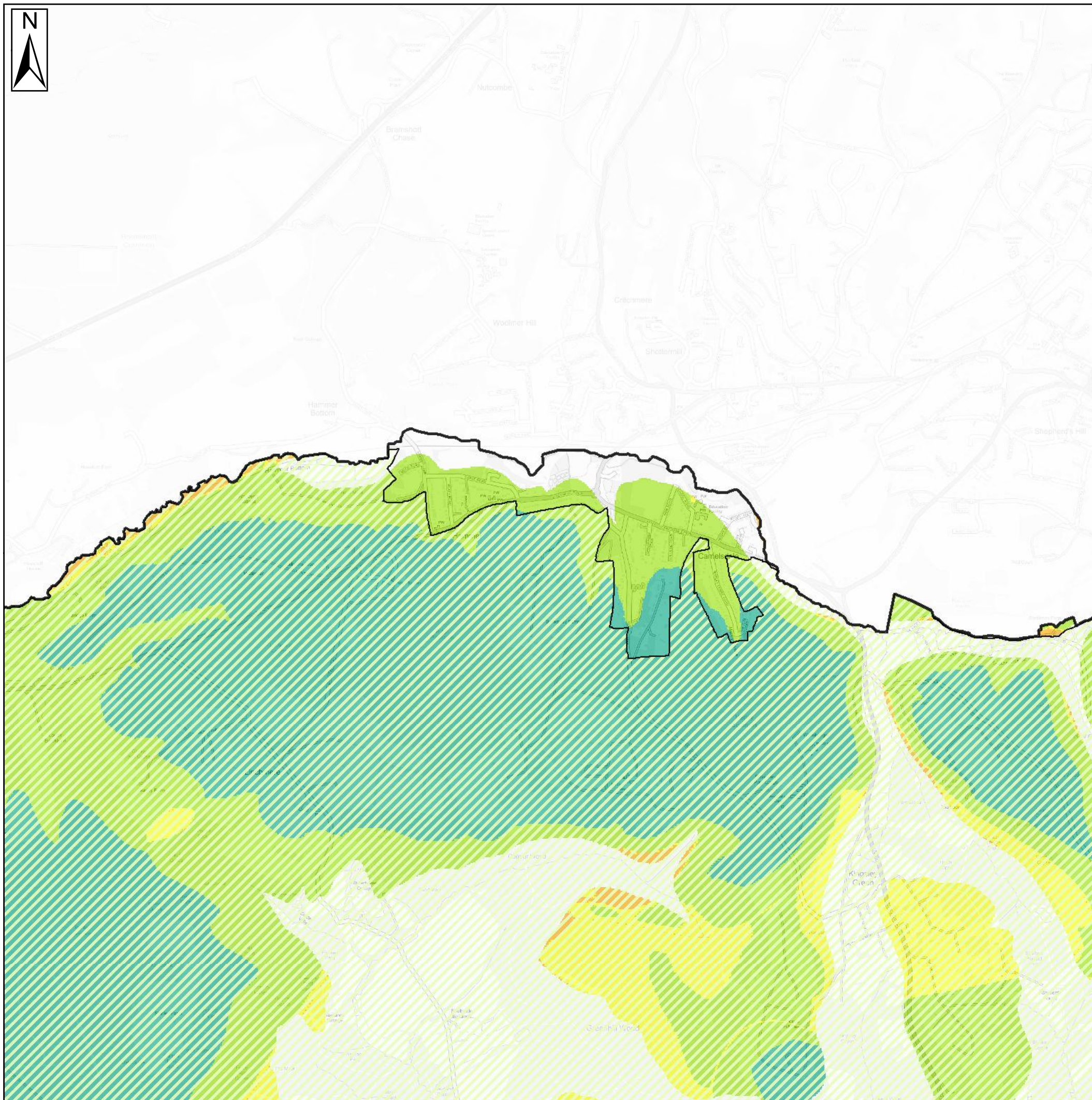

Key Plan

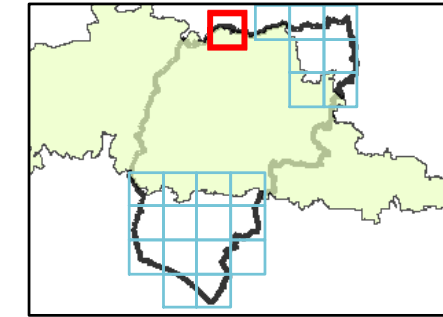

Legend

- Chichester District
- South Downs National Park

JBA Groundwater Map

Depth

- No risk
- Groundwater levels are at least 5m below the ground surface
- Groundwater levels are between 0.5m and 5m below the ground surface
- Groundwater levels are between 0.025m and 0.5m below the ground surface
- Groundwater levels are either at or very near (within 0.025m of) the ground surface

Notes

JBA has developed a range of Groundwater Flood Map products at national scale. It should be noted that the JBA Groundwater Flood Map is suitable for general broad-scale assessment of the groundwater flood hazard in an area, but is not explicitly designed for the assessment of flood hazard at the scale of a single property. In high risk areas a site-specific risk assessment for groundwater flooding is recommended to fully inform on the likelihood of flooding.



Contains Ordnance Survey data © Crown copyright and database right 2018.

CHICHESTER DISTRICT COUNCIL SFRA: APPENDIX G - GROUNDWATER

This document is the property of Jeremy Benn Associates Ltd. It shall not be reproduced in whole or in part, nor disclosed to a third party, without the permission of Jeremy Benn



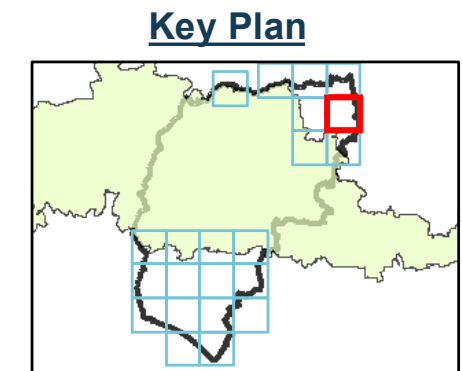
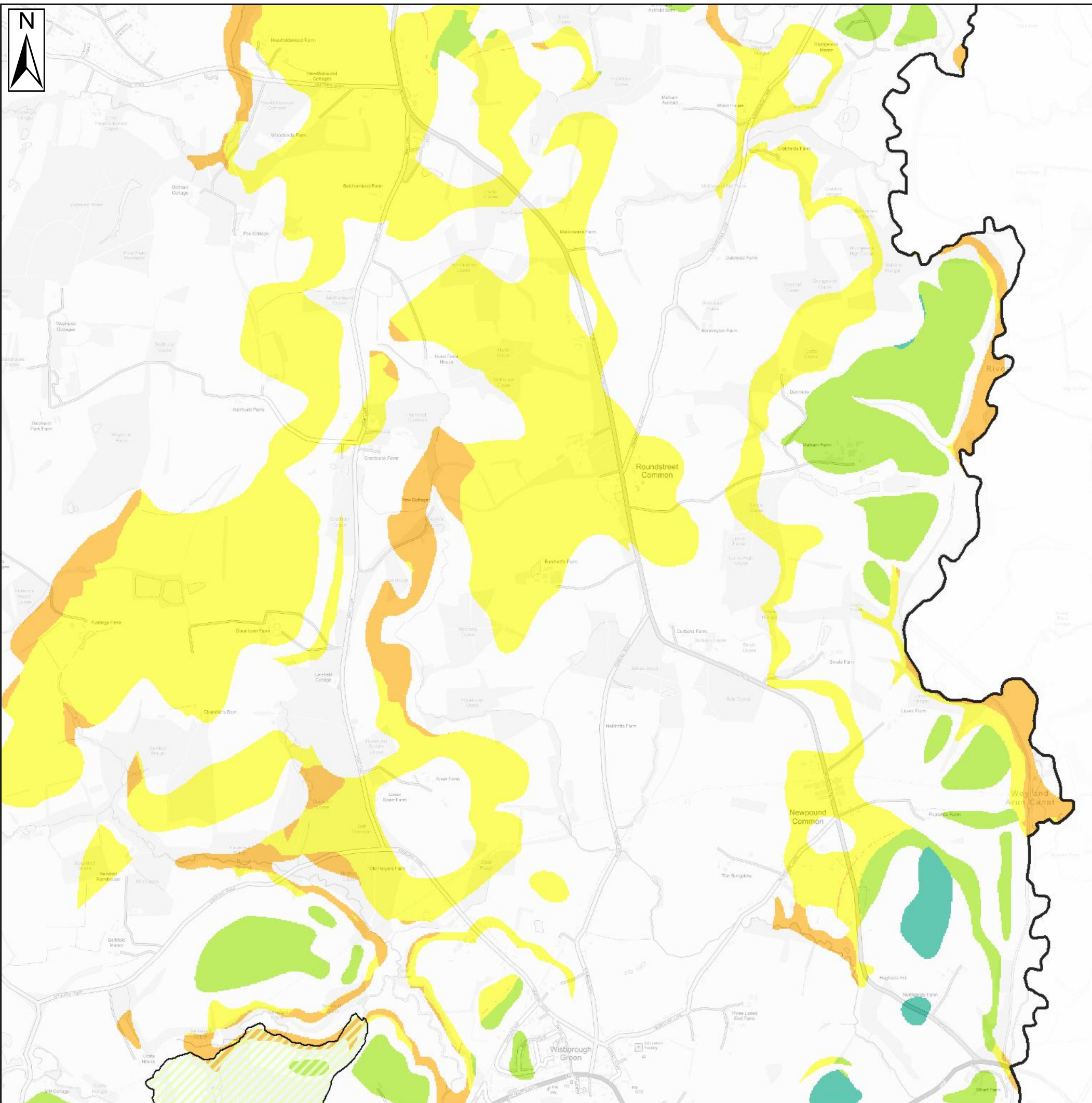

Legend

- Chichester District
- South Downs National Park

JBA Groundwater Map

Depth

- No risk
- Groundwater levels are at least 5m below the ground surface
- Groundwater levels are between 0.5m and 5m below the ground surface
- Groundwater levels are between 0.025m and 0.5m below the ground surface
- Groundwater levels are either at or very near (within 0.025m of) the ground surface

Notes

JBA has developed a range of Groundwater Flood Map products at national scale. It should be noted that the JBA Groundwater Flood Map is suitable for general broad-scale assessment of the groundwater flood hazard in an area, but is not explicitly designed for the assessment of flood hazard at the scale of a single property. In high risk areas a site-specific risk assessment for groundwater flooding is recommended to fully inform on the likelihood of flooding.



CHICHESTER DISTRICT COUNCIL

SFRA: APPENDIX G - GROUNDWATER

This document is the property of Jeremy Benn Associates Ltd. It shall not be reproduced in whole or in part, nor disclosed to a third party, without the permission of Jeremy Benn



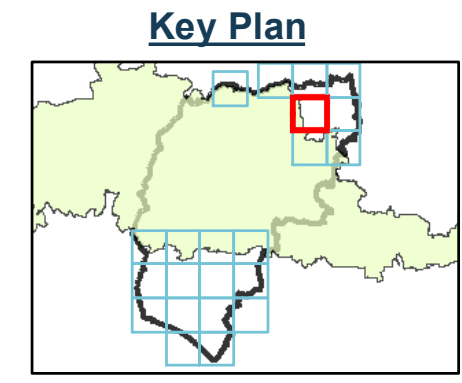
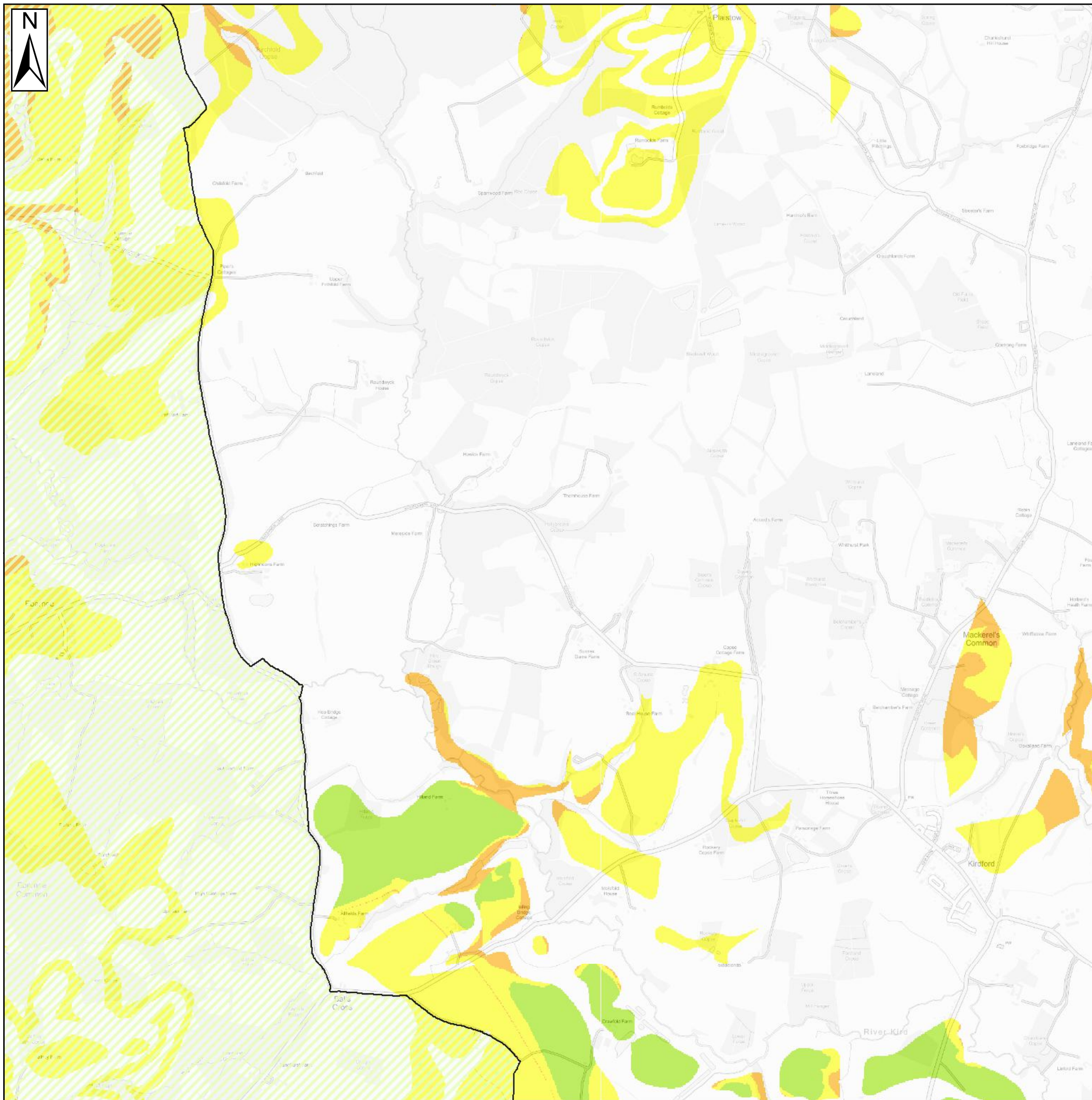

Legend

- Chichester District
- South Downs National Park

JBA Groundwater Map

Depth

- No risk
- Groundwater levels are at least 5m below the ground surface
- Groundwater levels are between 0.5m and 5m below the ground surface
- Groundwater levels are between 0.025m and 0.5m below the ground surface
- Groundwater levels are either at or very near (within 0.025m of) the ground surface

Notes

JBA has developed a range of Groundwater Flood Map products at national scale. It should be noted that the JBA Groundwater Flood Map is suitable for general broad-scale assessment of the groundwater flood hazard in an area, but is not explicitly designed for the assessment of flood hazard at the scale of a single property. In high risk areas a site-specific risk assessment for groundwater flooding is recommended to fully inform on the likelihood of flooding.



CHICHESTER DISTRICT COUNCIL SFRA: APPENDIX G - GROUNDWATER

This document is the property of Jeremy Benn Associates Ltd. It shall not be reproduced in whole or in part, nor disclosed to a third party, without the permission of Jeremy Benn



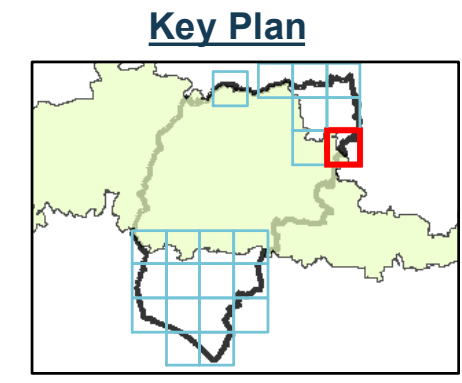
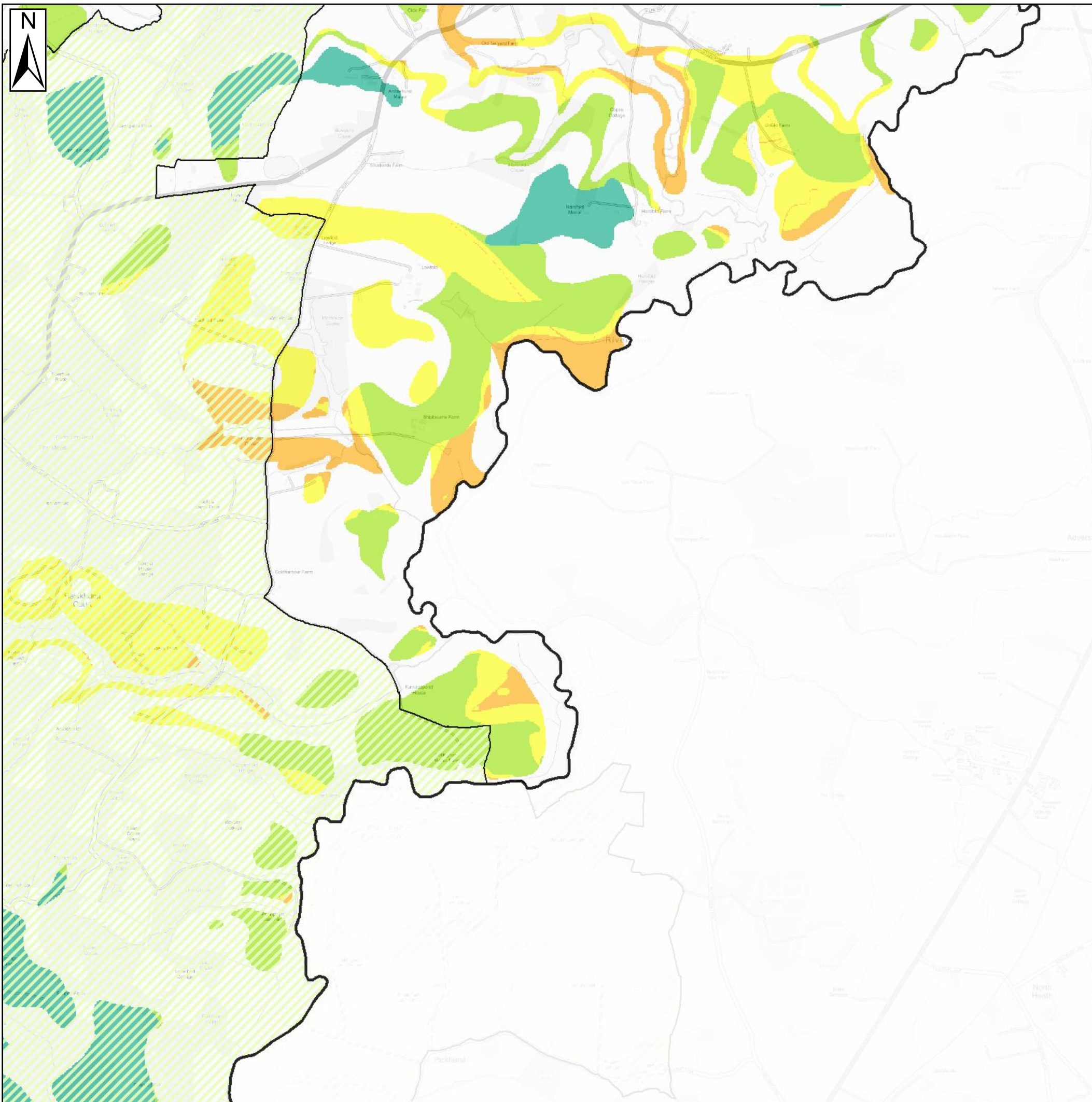

Legend

- Chichester District
- South Downs National Park
- JBA Groundwater Map**
- Depth**
- No risk
- Groundwater levels are at least 5m below the ground surface
- Groundwater levels are between 0.5m and 5m below the ground surface
- Groundwater levels are between 0.025m and 0.5m below the ground surface
- Groundwater levels are either at or very near (within 0.025m of) the ground surface

Notes

JBA has developed a range of Groundwater Flood Map products at national scale. It should be noted that the JBA Groundwater Flood Map is suitable for general broad-scale assessment of the groundwater flood hazard in an area, but is not explicitly designed for the assessment of flood hazard at the scale of a single property. In high risk areas a site-specific risk assessment for groundwater flooding is recommended to fully inform on the likelihood of flooding.



CHICHESTER DISTRICT COUNCIL
SFRA: APPENDIX G - GROUNDWATER

This document is the property of Jeremy Benn Associates Ltd. It shall not be reproduced in whole or in part, nor disclosed to a third party, without the permission of Jeremy Benn



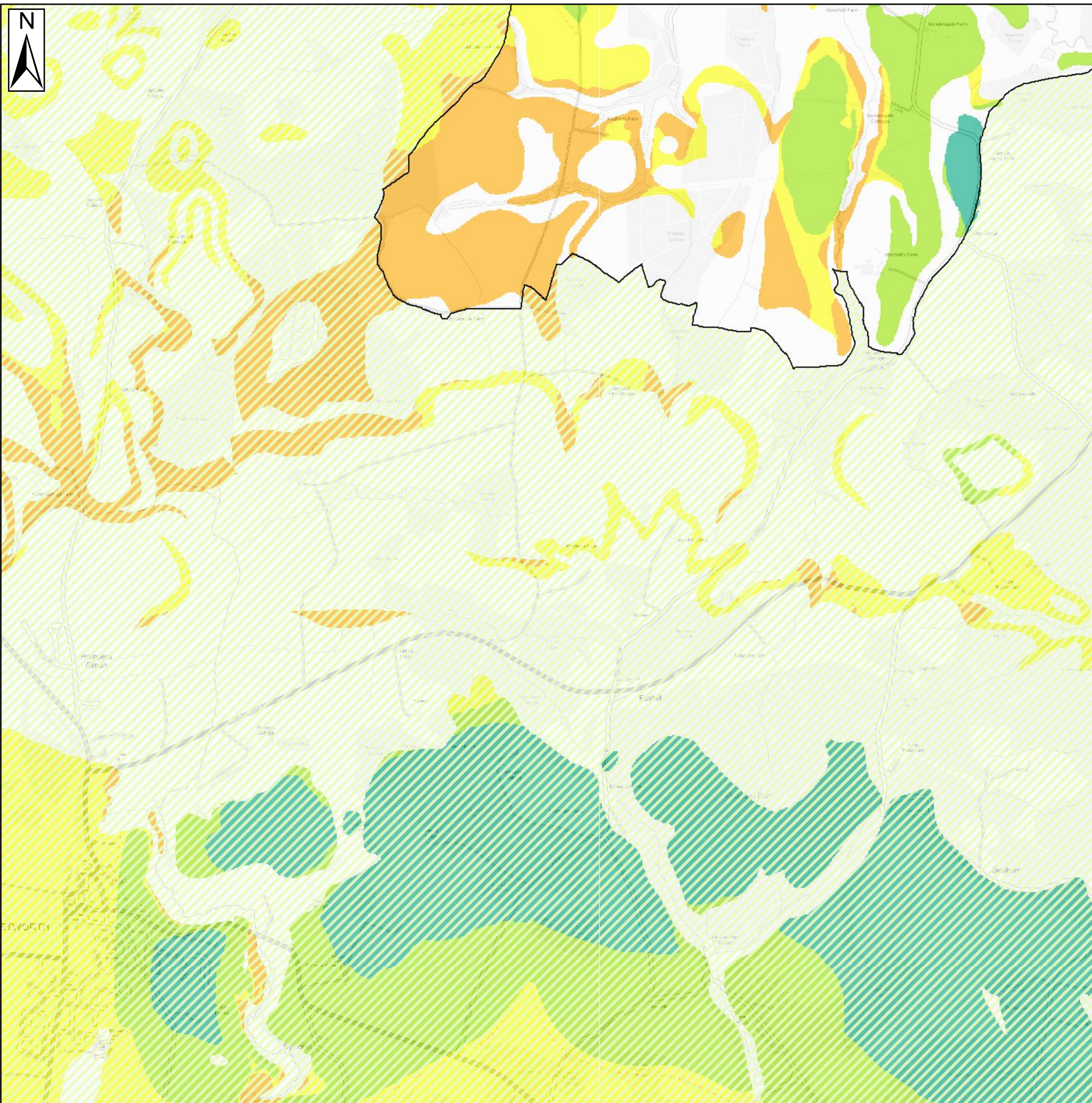

Key Plan

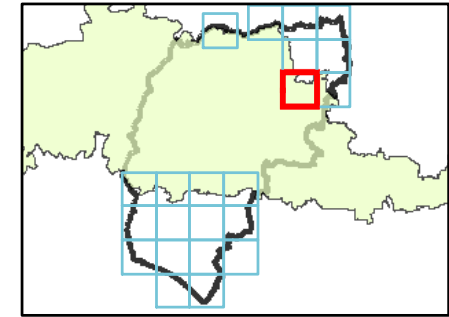

Legend

- Chichester District
- South Downs National Park

JBA Groundwater Map

Depth

- No risk
- Groundwater levels are at least 5m below the ground surface
- Groundwater levels are between 0.5m and 5m below the ground surface
- Groundwater levels are between 0.025m and 0.5m below the ground surface
- Groundwater levels are either at or very near (within 0.025m of) the ground surface

Notes

JBA has developed a range of Groundwater Flood Map products at national scale. It should be noted that the JBA Groundwater Flood Map is suitable for general broad-scale assessment of the groundwater flood hazard in an area, but is not explicitly designed for the assessment of flood hazard at the scale of a single property. In high risk areas a site-specific risk assessment for groundwater flooding is recommended to fully inform on the likelihood of flooding.



**CHICHESTER DISTRICT COUNCIL
SFRA: APPENDIX G - GROUNDWATER**

This document is the property of Jeremy Benn Associates Ltd. It shall not be reproduced in whole or in part, nor disclosed to a third party, without the permission of Jeremy Benn



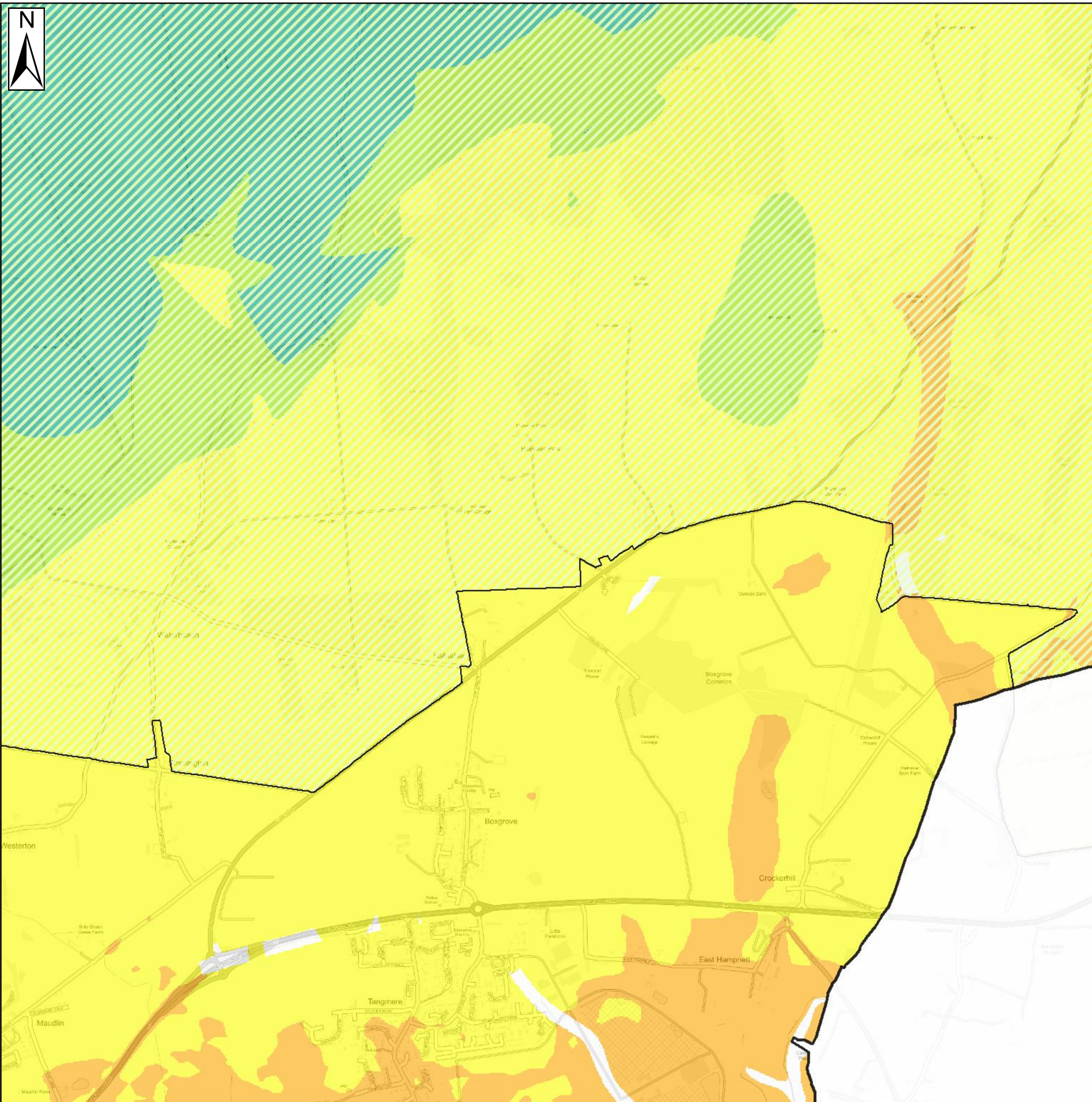

Key Plan

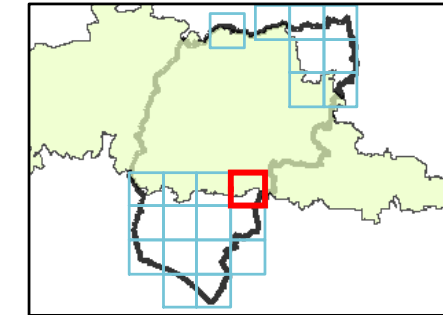

Legend

- Chichester District
- South Downs National Park

JBA Groundwater Map

Depth

- No risk
- Groundwater levels are at least 5m below the ground surface
- Groundwater levels are between 0.5m and 5m below the ground surface
- Groundwater levels are between 0.025m and 0.5m below the ground surface
- Groundwater levels are either at or very near (within 0.025m of) the ground surface

Notes

JBA has developed a range of Groundwater Flood Map products at national scale. It should be noted that the JBA Groundwater Flood Map is suitable for general broad-scale assessment of the groundwater flood hazard in an area, but is not explicitly designed for the assessment of flood hazard at the scale of a single property. In high risk areas a site-specific risk assessment for groundwater flooding is recommended to fully inform on the likelihood of flooding.



CHICHESTER DISTRICT COUNCIL
SFRA: APPENDIX G - GROUNDWATER

This document is the property of Jeremy Benn Associates Ltd. It shall not be reproduced in whole or in part, nor disclosed to a third party, without the permission of Jeremy Benn



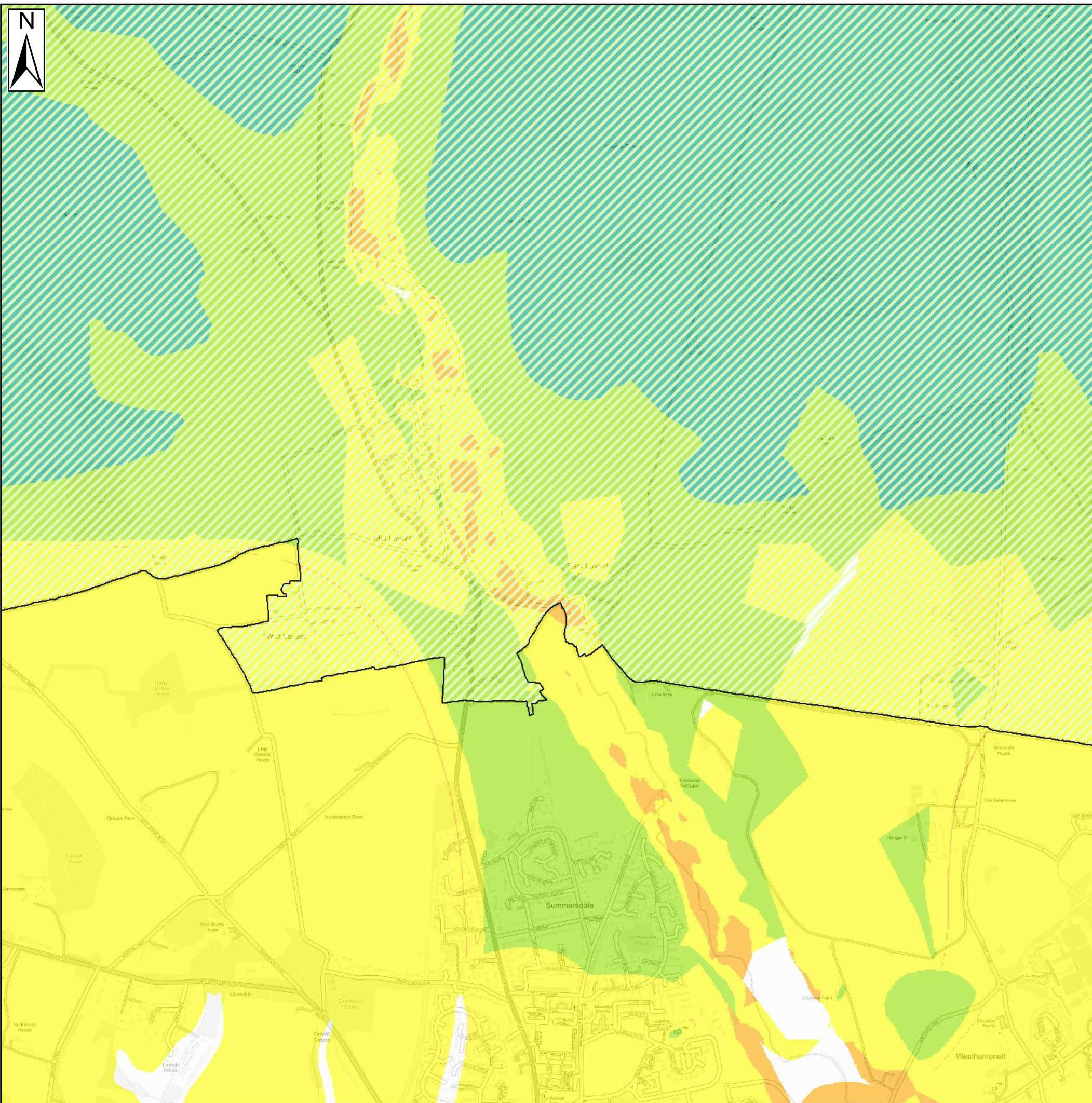

Key Plan

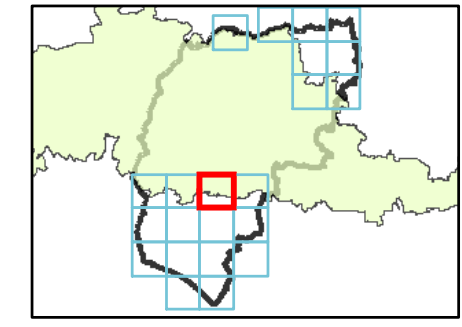

Legend

Chichester District

South Downs National Park

JBA Groundwater Map

Depth

- No risk
- Groundwater levels are at least 5m below the ground surface
- Groundwater levels are between 0.5m and 5m below the ground surface
- Groundwater levels are between 0.025m and 0.5m below the ground surface
- Groundwater levels are either at or very near (within 0.025m of) the ground surface

Notes

JBA has developed a range of Groundwater Flood Map products at national scale. It should be noted that the JBA Groundwater Flood Map is suitable for general broad-scale assessment of the groundwater flood hazard in an area, but is not explicitly designed for the assessment of flood hazard at the scale of a single property. In high risk areas a site-specific risk assessment for groundwater flooding is recommended to fully inform on the likelihood of flooding.



CHICHESTER DISTRICT COUNCIL
SFRA: APPENDIX G - GROUNDWATER

This document is the property of Jeremy Benn Associates Ltd. It shall not be reproduced in whole or in part, nor disclosed to a third party, without the permission of Jeremy Benn



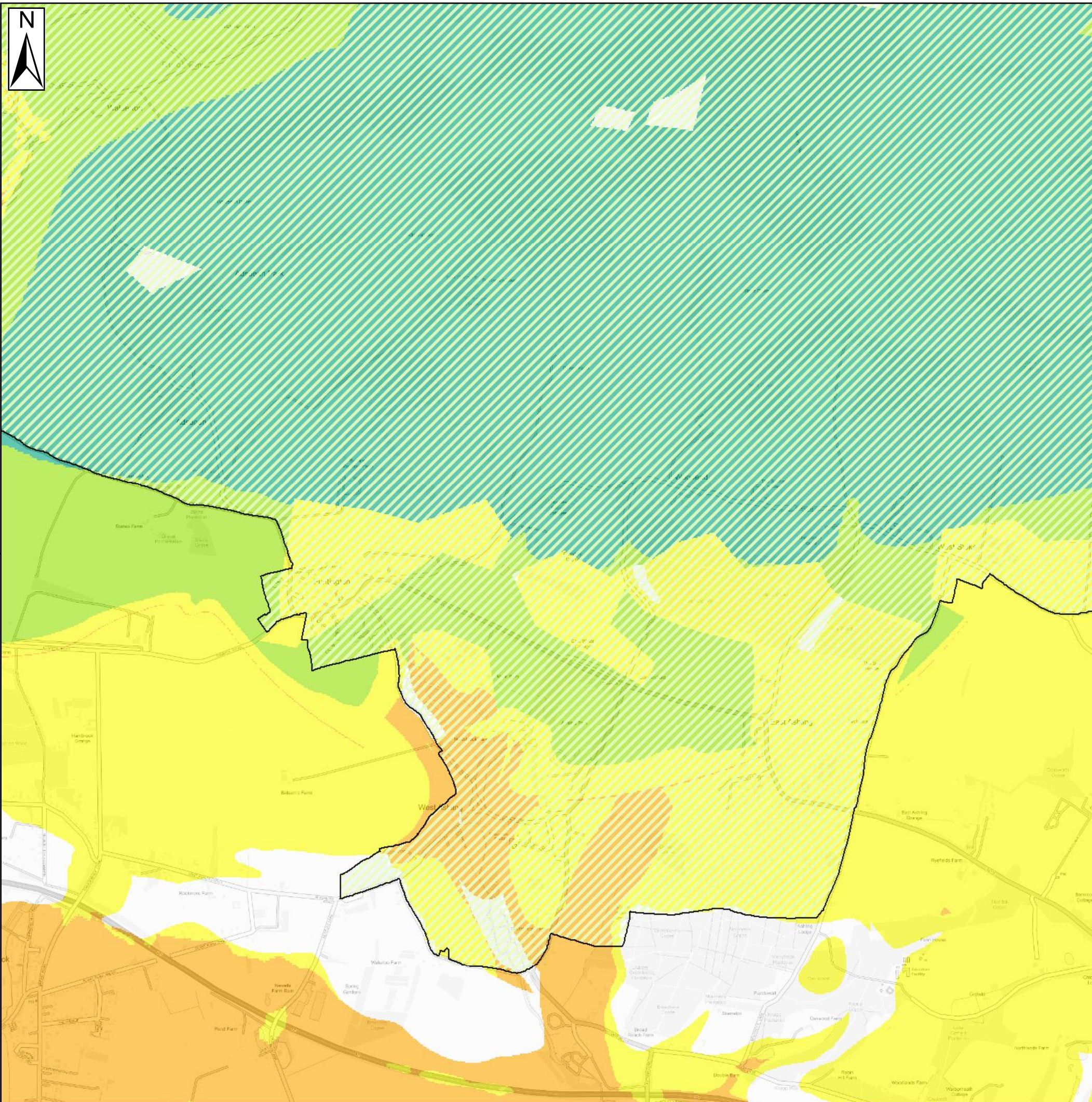

Key Plan

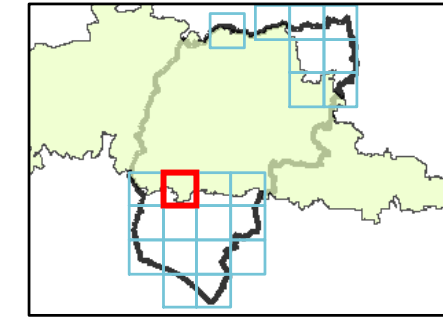

Legend

- Chichester District
- South Downs National Park

JBA Groundwater Map

Depth

- No risk
- Groundwater levels are at least 5m below the ground surface
- Groundwater levels are between 0.5m and 5m below the ground surface
- Groundwater levels are between 0.025m and 0.5m below the ground surface
- Groundwater levels are either at or very near (within 0.025m of) the ground surface

Notes

JBA has developed a range of Groundwater Flood Map products at national scale. It should be noted that the JBA Groundwater Flood Map is suitable for general broad-scale assessment of the groundwater flood hazard in an area, but is not explicitly designed for the assessment of flood hazard at the scale of a single property. In high risk areas a site-specific risk assessment for groundwater flooding is recommended to fully inform on the likelihood of flooding.



CHICHESTER DISTRICT COUNCIL
SFRA: APPENDIX G - GROUNDWATER

This document is the property of Jeremy Benn Associates Ltd. It shall not be reproduced in whole or in part, nor disclosed to a third party, without the permission of Jeremy Benn



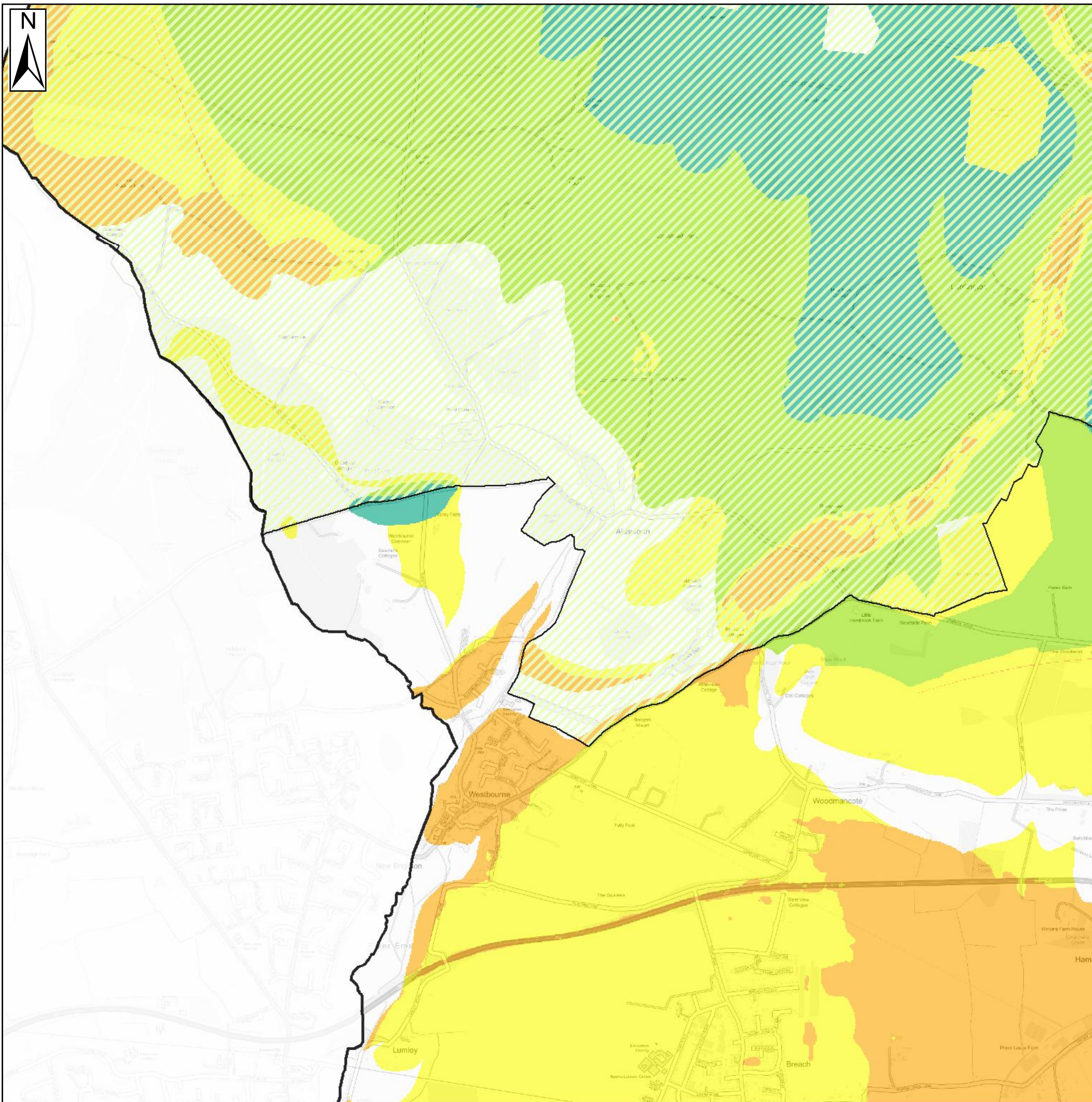

Key Plan

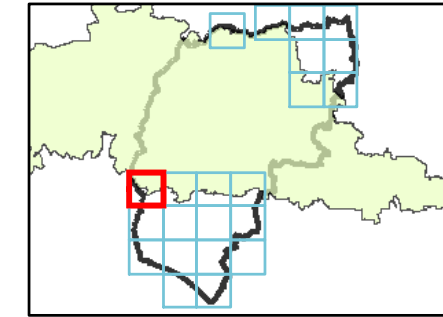

Legend

- Chichester District
- South Downs National Park
- JBA Groundwater Map**
- Depth**
- No risk
- Groundwater levels are at least 5m below the ground surface
- Groundwater levels are between 0.5m and 5m below the ground surface
- Groundwater levels are between 0.025m and 0.5m below the ground surface
- Groundwater levels are either at or very near (within 0.025m of) the ground surface

Notes

JBA has developed a range of Groundwater Flood Map products at national scale. It should be noted that the JBA Groundwater Flood Map is suitable for general broad-scale assessment of the groundwater flood hazard in an area, but is not explicitly designed for the assessment of flood hazard at the scale of a single property. In high risk areas a site-specific risk assessment for groundwater flooding is recommended to fully inform on the likelihood of flooding.



CHICHESTER DISTRICT COUNCIL
SFRA: APPENDIX G - GROUNDWATER

This document is the property of Jeremy Benn Associates Ltd. It shall not be reproduced in whole or in part, nor disclosed to a third party, without the permission of Jeremy Benn



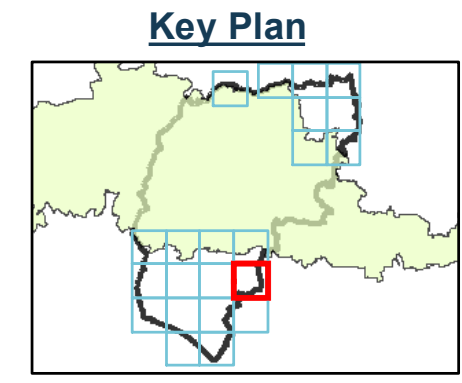
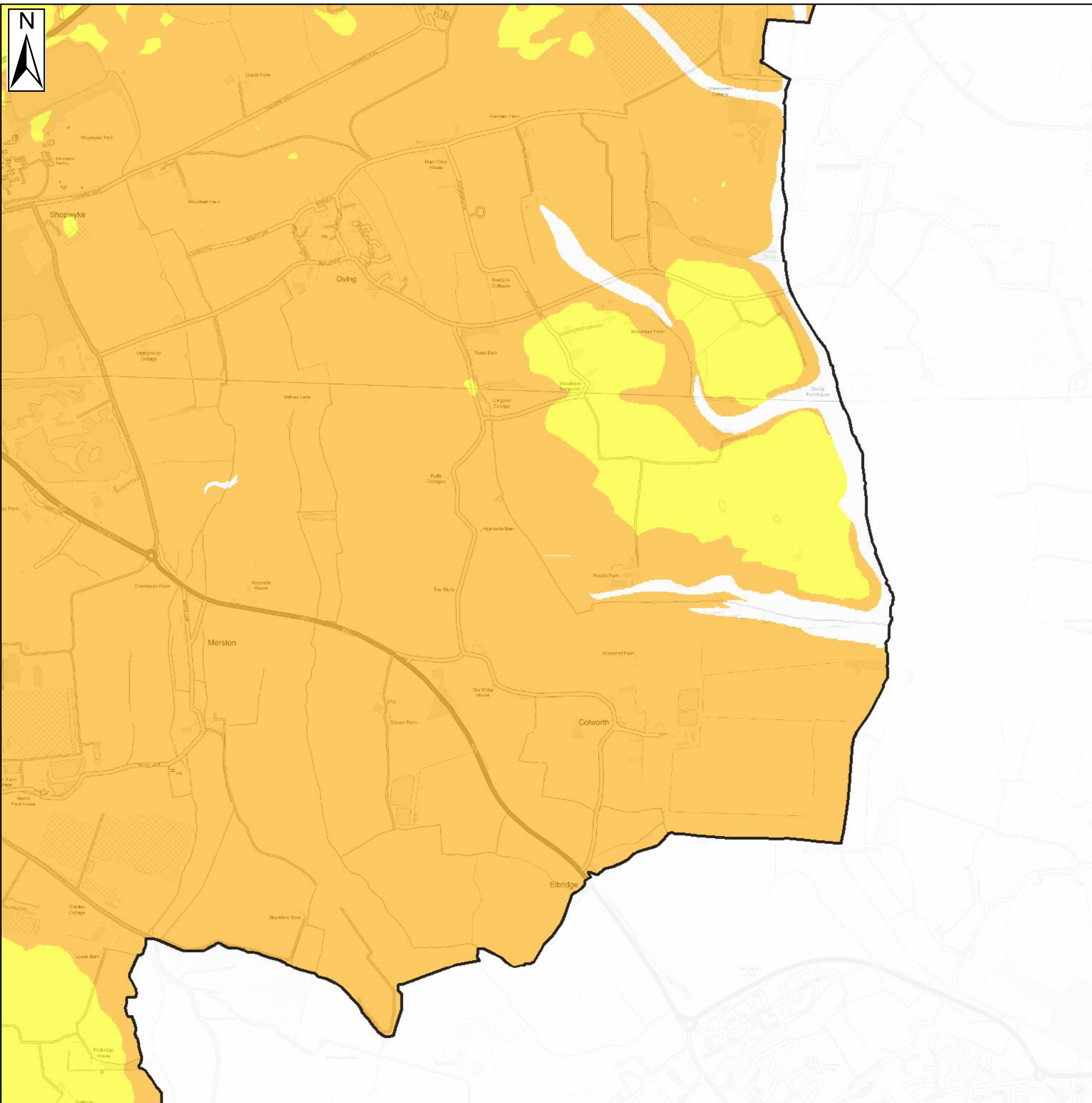

Legend

- Chichester District
- South Downs National Park

JBA Groundwater Map

Depth

- No risk
- Groundwater levels are at least 5m below the ground surface
- Groundwater levels are between 0.5m and 5m below the ground surface
- Groundwater levels are between 0.025m and 0.5m below the ground surface
- Groundwater levels are either at or very near (within 0.025m of) the ground surface

Notes

JBA has developed a range of Groundwater Flood Map products at national scale. It should be noted that the JBA Groundwater Flood Map is suitable for general broad-scale assessment of the groundwater flood hazard in an area, but is not explicitly designed for the assessment of flood hazard at the scale of a single property. In high risk areas a site-specific risk assessment for groundwater flooding is recommended to fully inform on the likelihood of flooding.



CHICHESTER DISTRICT COUNCIL SFRA: APPENDIX G - GROUNDWATER

This document is the property of Jeremy Benn Associates Ltd. It shall not be reproduced in whole or in part, nor disclosed to a third party, without the permission of Jeremy Benn



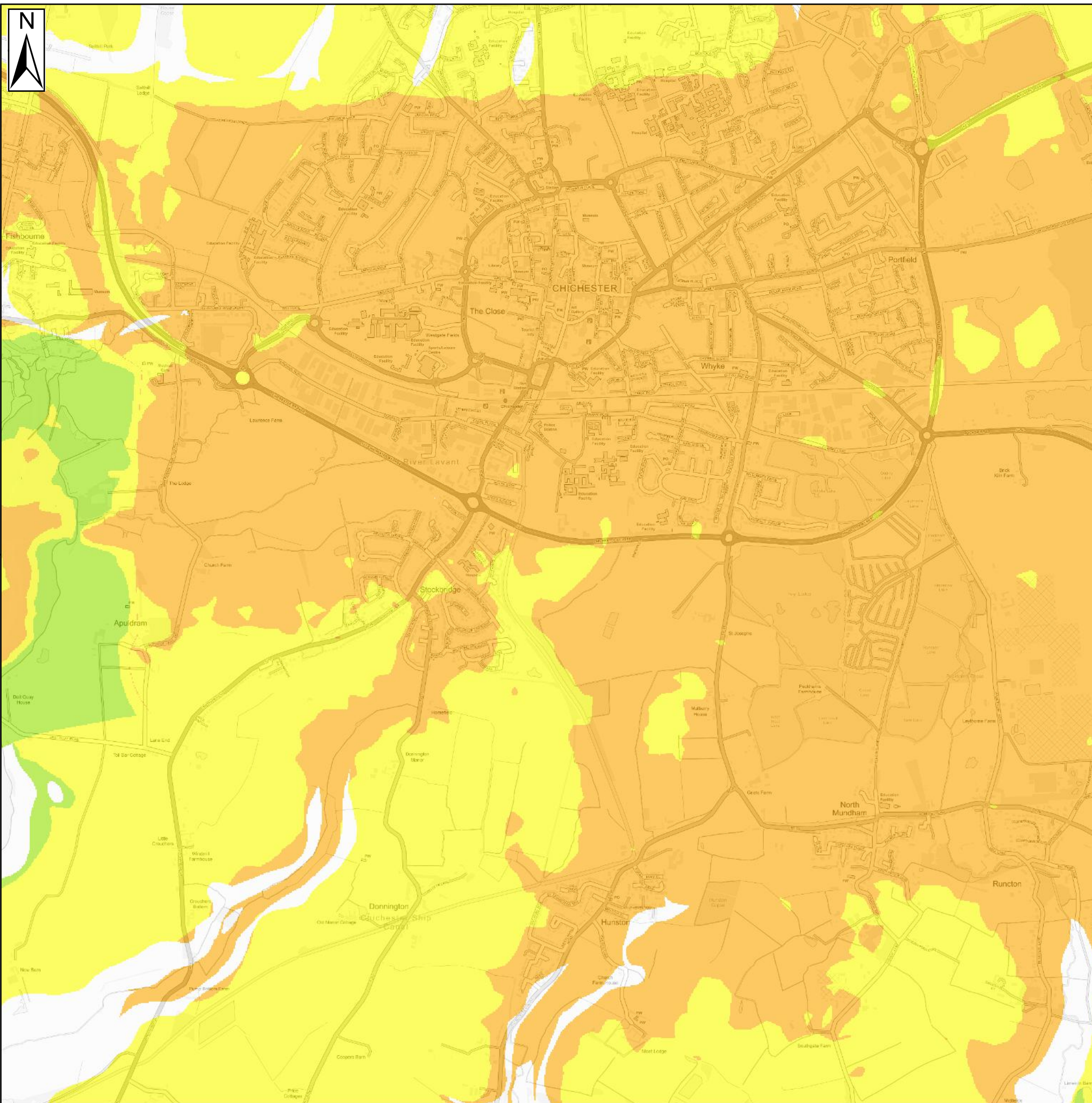

Key Plan

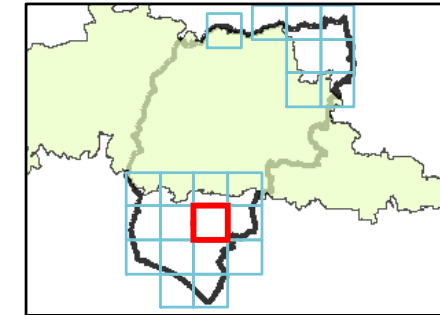

Legend

- Chichester District
- South Downs National Park

JBA Groundwater Map

Depth

- No risk
- Groundwater levels are at least 5m below the ground surface
- Groundwater levels are between 0.5m and 5m below the ground surface
- Groundwater levels are between 0.025m and 0.5m below the ground surface
- Groundwater levels are either at or very near (within 0.025m of) the ground surface

Notes

JBA has developed a range of Groundwater Flood Map products at national scale. It should be noted that the JBA Groundwater Flood Map is suitable for general broad-scale assessment of the groundwater flood hazard in an area, but is not explicitly designed for the assessment of flood hazard at the scale of a single property. In high risk areas a site-specific risk assessment for groundwater flooding is recommended to fully inform on the likelihood of flooding.



Contains Ordnance Survey data © Crown copyright and database right 2018.

CHICHESTER DISTRICT COUNCIL
SFRA: APPENDIX G - GROUNDWATER

This document is the property of Jeremy Benn Associates Ltd. It shall not be reproduced in whole or in part, nor disclosed to a third party, without the permission of Jeremy Benn



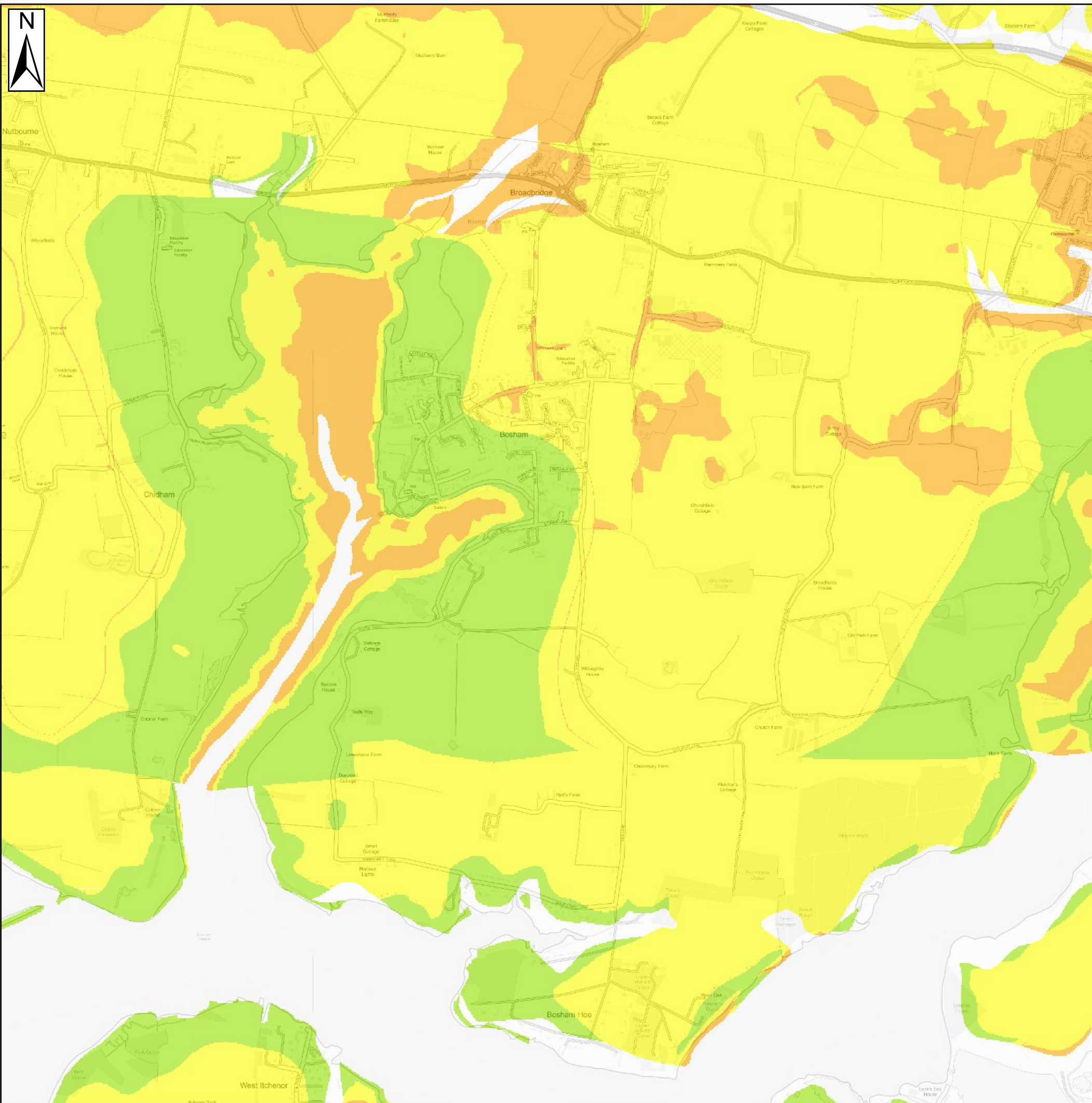

Key Plan

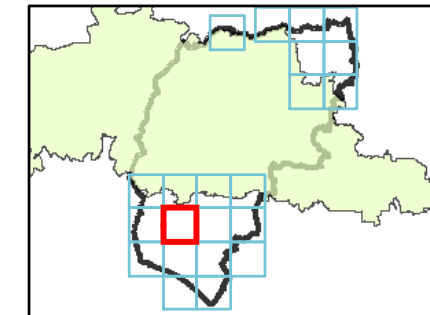

Legend

- Chichester District
- South Downs National Park

JBA Groundwater Map

Depth

- No risk
- Groundwater levels are at least 5m below the ground surface
- Groundwater levels are between 0.5m and 5m below the ground surface
- Groundwater levels are between 0.025m and 0.5m below the ground surface
- Groundwater levels are either at or very near (within 0.025m of) the ground surface

Notes

JBA has developed a range of Groundwater Flood Map products at national scale. It should be noted that the JBA Groundwater Flood Map is suitable for general broad-scale assessment of the groundwater flood hazard in an area, but is not explicitly designed for the assessment of flood hazard at the scale of a single property. In high risk areas a site-specific risk assessment for groundwater flooding is recommended to fully inform on the likelihood of flooding.

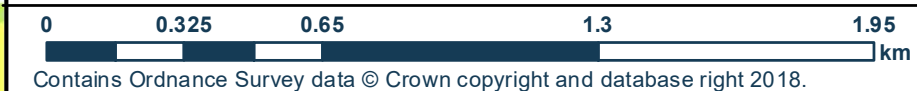

CHICHESTER DISTRICT COUNCIL
SFRA: APPENDIX G - GROUNDWATER

This document is the property of Jeremy Benn Associates Ltd. It shall not be reproduced in whole or in part, nor disclosed to a third party, without the permission of Jeremy Benn



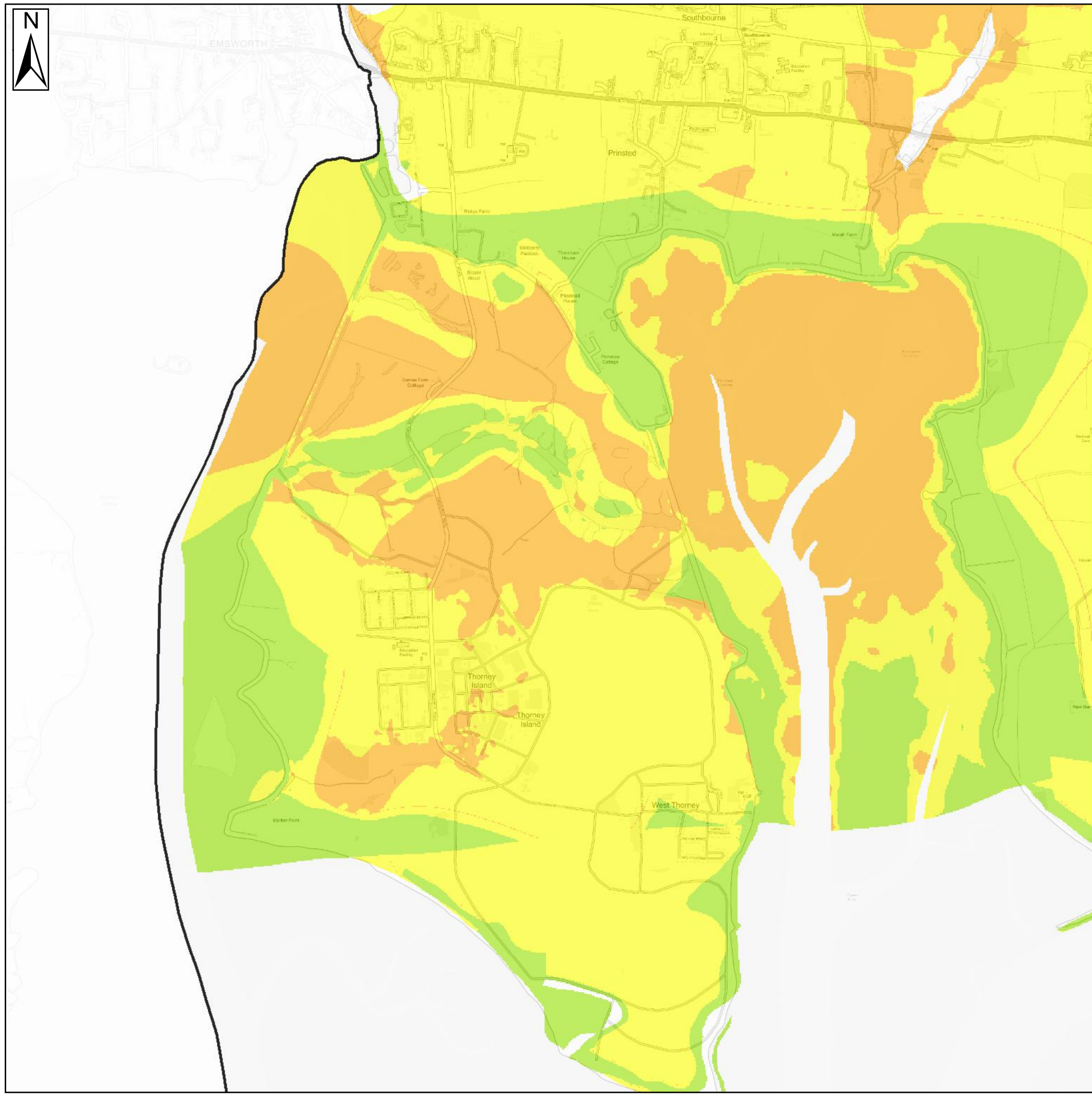

Key Plan

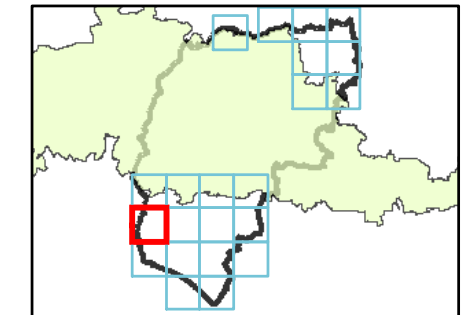

Legend

- Chichester District
- South Downs National Park

JBA Groundwater Map

Depth

- No risk
- Groundwater levels are at least 5m below the ground surface
- Groundwater levels are between 0.5m and 5m below the ground surface
- Groundwater levels are between 0.025m and 0.5m below the ground surface
- Groundwater levels are either at or very near (within 0.025m of) the ground surface

Notes

JBA has developed a range of Groundwater Flood Map products at national scale. It should be noted that the JBA Groundwater Flood Map is suitable for general broad-scale assessment of the groundwater flood hazard in an area, but is not explicitly designed for the assessment of flood hazard at the scale of a single property. In high risk areas a site-specific risk assessment for groundwater flooding is recommended to fully inform on the likelihood of flooding.



Contains Ordnance Survey data © Crown copyright and database right 2018.

CHICHESTER DISTRICT COUNCIL

SFRA: APPENDIX G - GROUNDWATER

This document is the property of Jeremy Benn Associates Ltd. It shall not be reproduced in whole or in part, nor disclosed to a third party, without the permission of Jeremy Benn





Key Plan

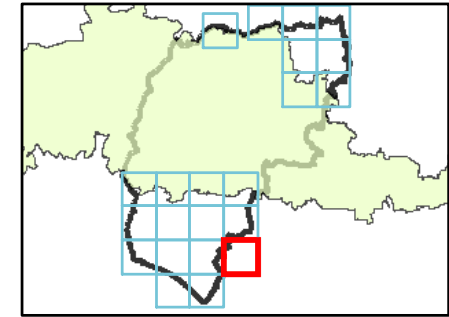

Legend

- Chichester District
- South Downs National Park

JBA Groundwater Map

Depth

- No risk
- Groundwater levels are at least 5m below the ground surface
- Groundwater levels are between 0.5m and 5m below the ground surface
- Groundwater levels are between 0.025m and 0.5m below the ground surface
- Groundwater levels are either at or very near (within 0.025m of) the ground surface

Notes

JBA has developed a range of Groundwater Flood Map products at national scale. It should be noted that the JBA Groundwater Flood Map is suitable for general broad-scale assessment of the groundwater flood hazard in an area, but is not explicitly designed for the assessment of flood hazard at the scale of a single property. In high risk areas a site-specific risk assessment for groundwater flooding is recommended to fully inform on the likelihood of flooding.



CHICHESTER DISTRICT COUNCIL
SFRA: APPENDIX G - GROUNDWATER

This document is the property of Jeremy Benn Associates Ltd. It shall not be reproduced in whole or in part, nor disclosed to a third party, without the permission of Jeremy Benn



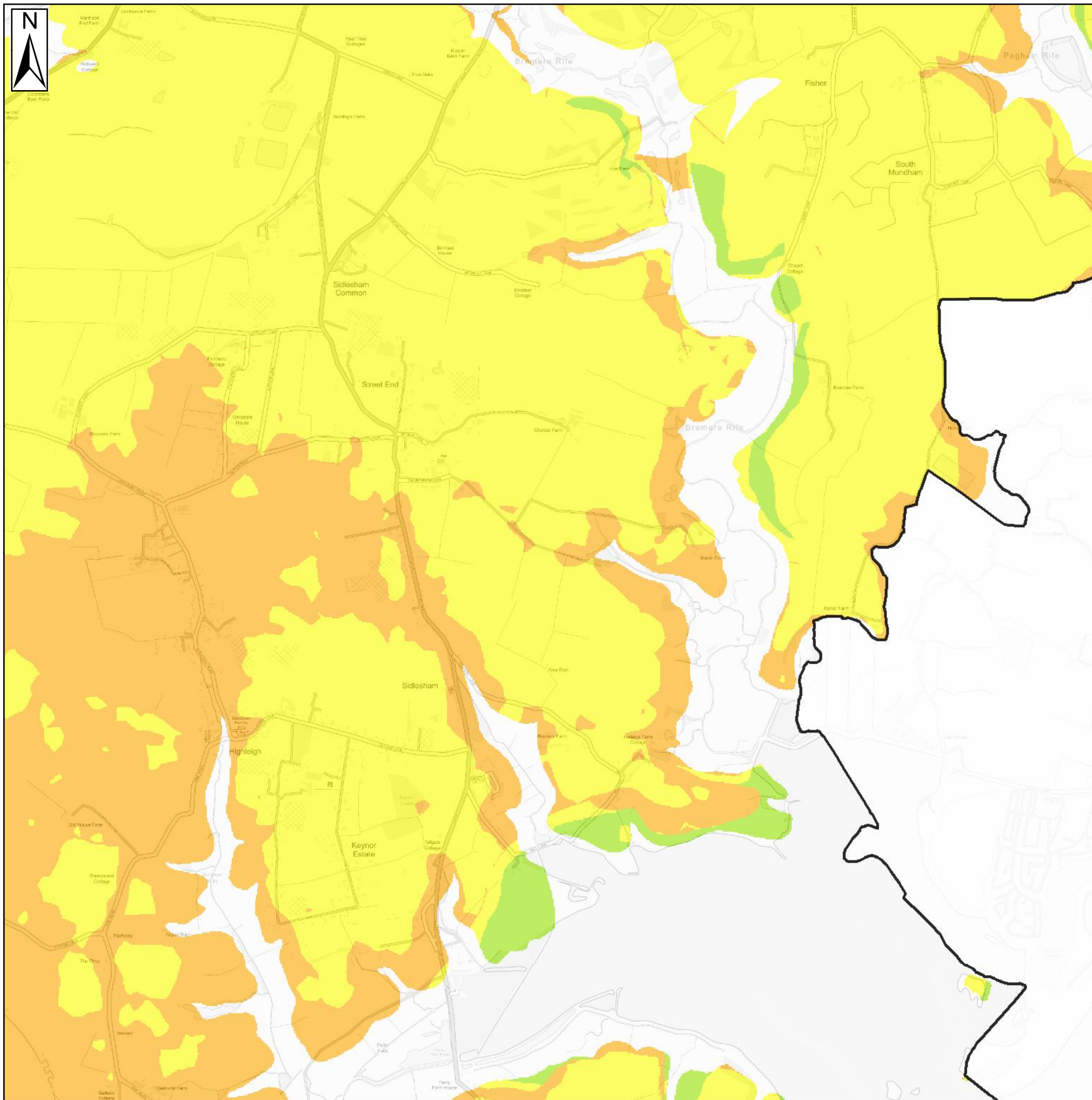

Key Plan

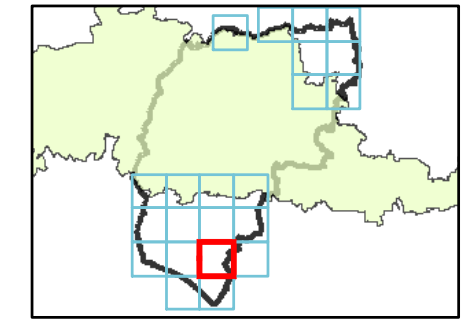

Legend

- Chichester District
- South Downs National Park

JBA Groundwater Map

Depth

- No risk
- Groundwater levels are at least 5m below the ground surface
- Groundwater levels are between 0.5m and 5m below the ground surface
- Groundwater levels are between 0.025m and 0.5m below the ground surface
- Groundwater levels are either at or very near (within 0.025m of) the ground surface

Notes

JBA has developed a range of Groundwater Flood Map products at national scale. It should be noted that the JBA Groundwater Flood Map is suitable for general broad-scale assessment of the groundwater flood hazard in an area, but is not explicitly designed for the assessment of flood hazard at the scale of a single property. In high risk areas a site-specific risk assessment for groundwater flooding is recommended to fully inform on the likelihood of flooding.



CHICHESTER DISTRICT COUNCIL
SFRA: APPENDIX G - GROUNDWATER

This document is the property of Jeremy Benn Associates Ltd. It shall not be reproduced in whole or in part, nor disclosed to a third party, without the permission of Jeremy Benn



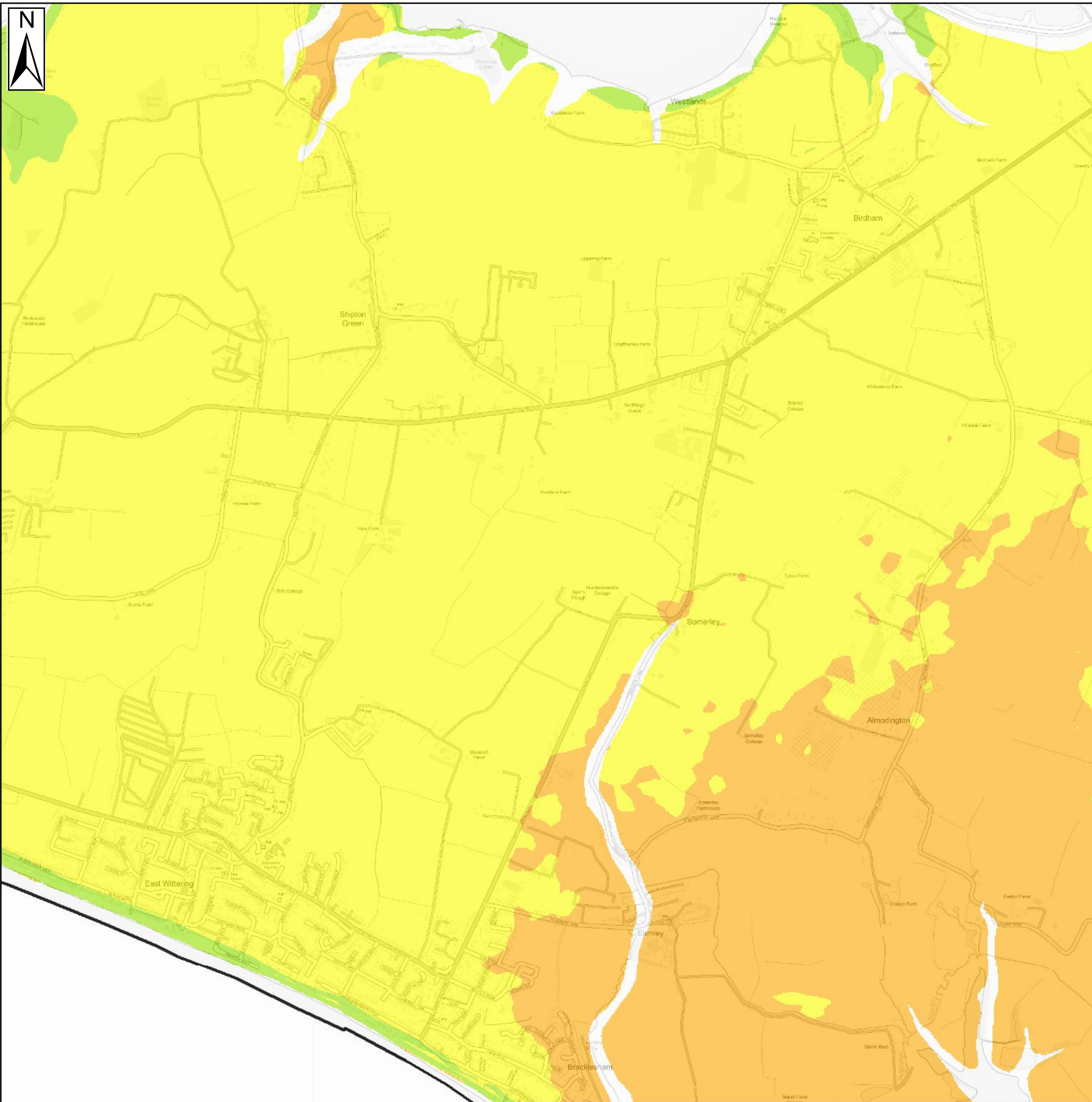

Key Plan

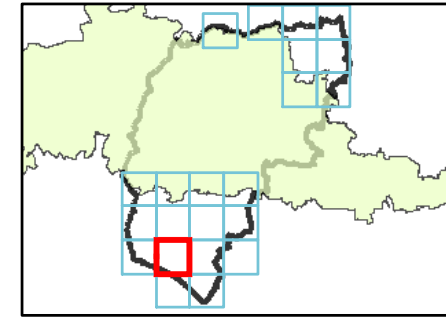

Legend

- Chichester District
- South Downs National Park

JBA Groundwater Map

Depth

- No risk
- Groundwater levels are at least 5m below the ground surface
- Groundwater levels are between 0.5m and 5m below the ground surface
- Groundwater levels are between 0.025m and 0.5m below the ground surface
- Groundwater levels are either at or very near (within 0.025m of) the ground surface

Notes

JBA has developed a range of Groundwater Flood Map products at national scale. It should be noted that the JBA Groundwater Flood Map is suitable for general broad-scale assessment of the groundwater flood hazard in an area, but is not explicitly designed for the assessment of flood hazard at the scale of a single property. In high risk areas a site-specific risk assessment for groundwater flooding is recommended to fully inform on the likelihood of flooding.



CHICHESTER DISTRICT COUNCIL
SFRA: APPENDIX G - GROUNDWATER

This document is the property of Jeremy Benn Associates Ltd. It shall not be reproduced in whole or in part, nor disclosed to a third party, without the permission of Jeremy Benn



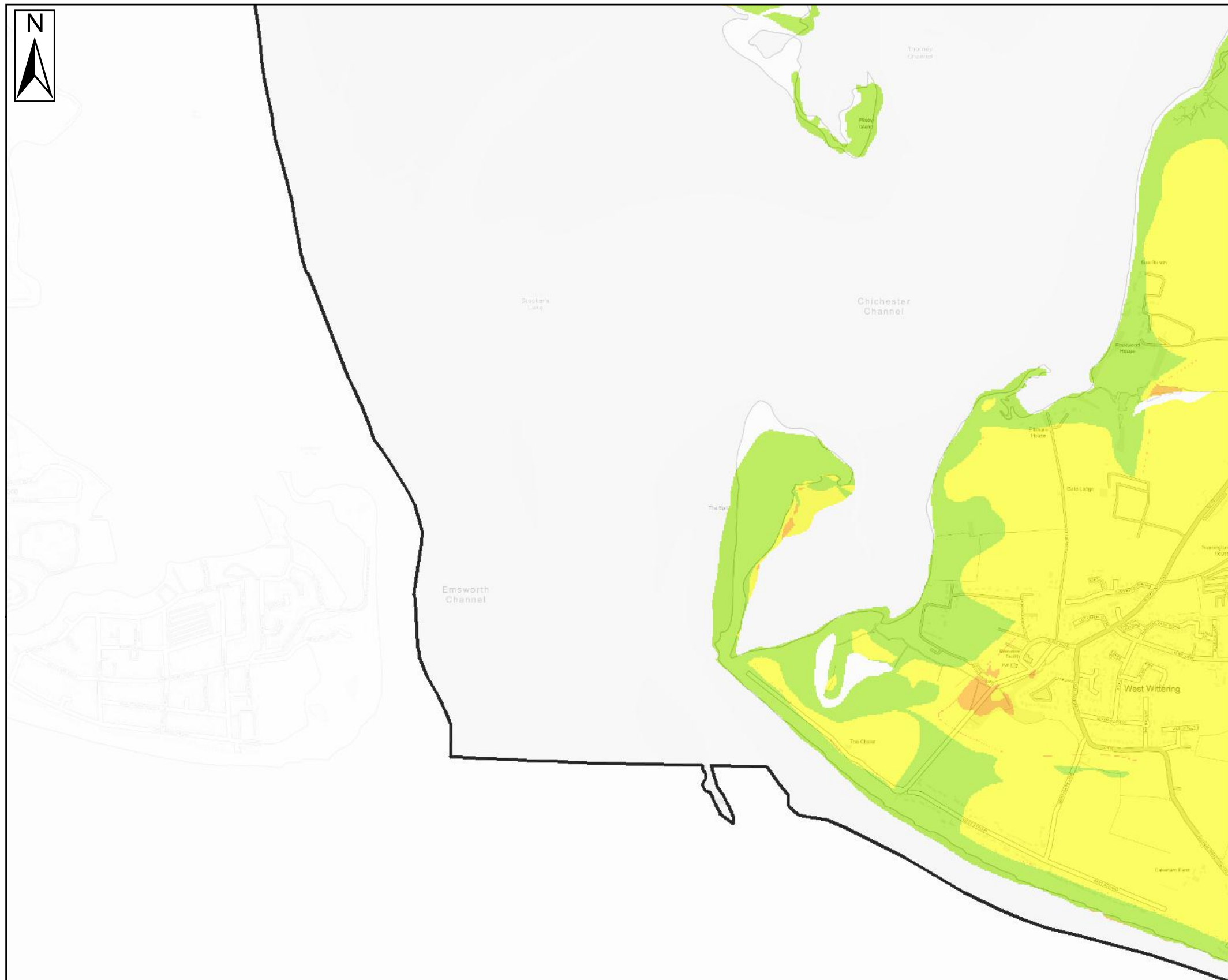

Key Plan

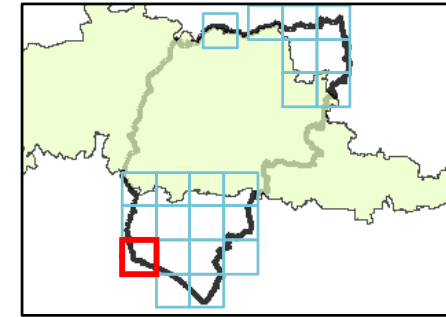

Legend

- Chichester District
- South Downs National Park

JBA Groundwater Map

Depth

- No risk
- Groundwater levels are at least 5m below the ground surface
- Groundwater levels are between 0.5m and 5m below the ground surface
- Groundwater levels are between 0.025m and 0.5m below the ground surface
- Groundwater levels are either at or very near (within 0.025m of) the ground surface

Notes

JBA has developed a range of Groundwater Flood Map products at national scale. It should be noted that the JBA Groundwater Flood Map is suitable for general broad-scale assessment of the groundwater flood hazard in an area, but is not explicitly designed for the assessment of flood hazard at the scale of a single property. In high risk areas a site-specific risk assessment for groundwater flooding is recommended to fully inform on the likelihood of flooding.



CHICHESTER DISTRICT COUNCIL

SFRA: APPENDIX G - GROUNDWATER

This document is the property of Jeremy Benn Associates Ltd. It shall not be reproduced in whole or in part, nor disclosed to a third party, without the permission of Jeremy Benn



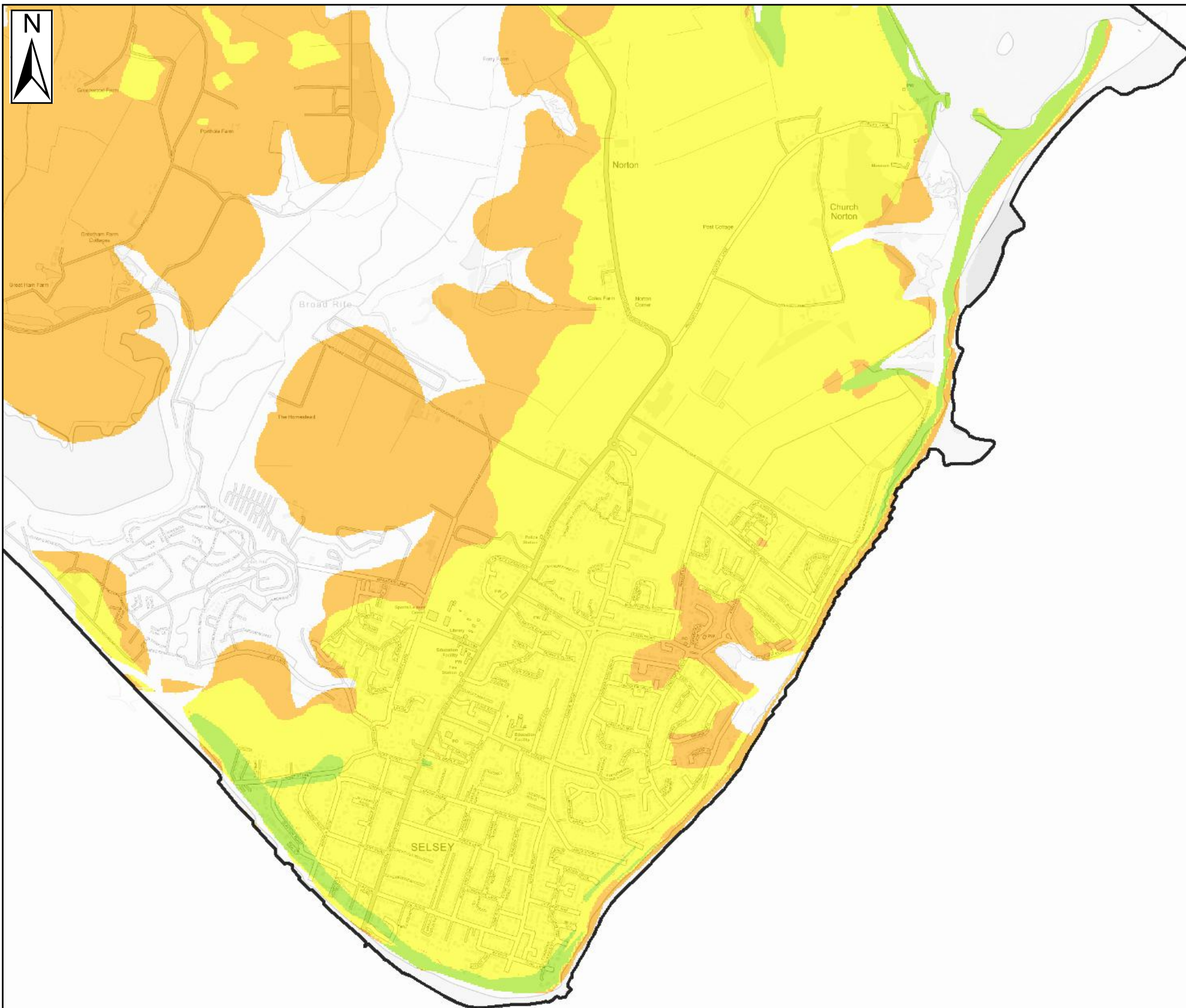

Key Plan

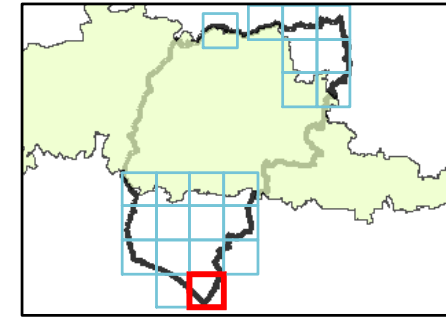

Legend

- Chichester District
- South Downs National Park

JBA Groundwater Map

Depth

- No risk
- Groundwater levels are at least 5m below the ground surface
- Groundwater levels are between 0.5m and 5m below the ground surface
- Groundwater levels are between 0.025m and 0.5m below the ground surface
- Groundwater levels are either at or very near (within 0.025m of) the ground surface

Notes

JBA has developed a range of Groundwater Flood Map products at national scale. It should be noted that the JBA Groundwater Flood Map is suitable for general broad-scale assessment of the groundwater flood hazard in an area, but is not explicitly designed for the assessment of flood hazard at the scale of a single property. In high risk areas a site-specific risk assessment for groundwater flooding is recommended to fully inform on the likelihood of flooding.



Contains Ordnance Survey data © Crown copyright and database right 2018.

CHICHESTER DISTRICT COUNCIL
SFRA: APPENDIX G - GROUNDWATER

This document is the property of Jeremy Benn Associates Ltd. It shall not be reproduced in whole or in part, nor disclosed to a third party, without the permission of Jeremy Benn



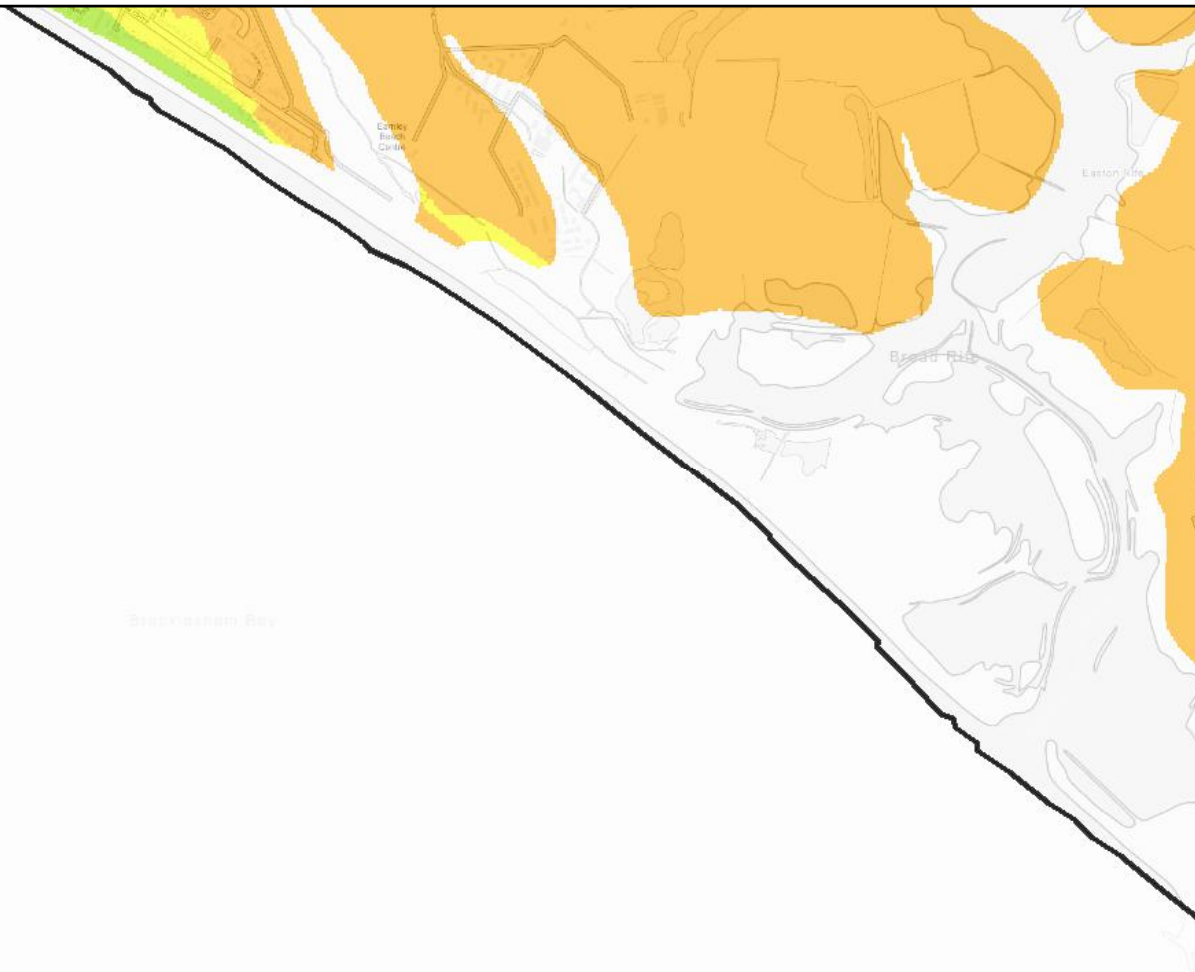

Key Plan

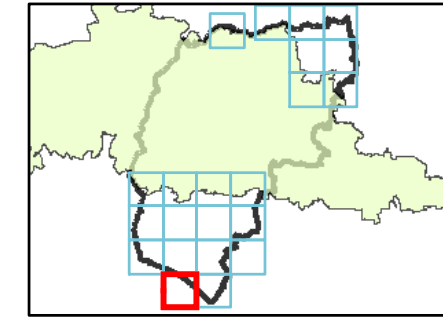

Legend

- Chichester District
- South Downs National Park

JBA Groundwater Map

Depth

- No risk
- Groundwater levels are at least 5m below the ground surface
- Groundwater levels are between 0.5m and 5m below the ground surface
- Groundwater levels are between 0.025m and 0.5m below the ground surface
- Groundwater levels are either at or very near (within 0.025m of) the ground surface

Notes

JBA has developed a range of Groundwater Flood Map products at national scale. It should be noted that the JBA Groundwater Flood Map is suitable for general broad-scale assessment of the groundwater flood hazard in an area, but is not explicitly designed for the assessment of flood hazard at the scale of a single property. In high risk areas a site-specific risk assessment for groundwater flooding is recommended to fully inform on the likelihood of flooding.



Contains Ordnance Survey data © Crown copyright and database right 2018.

CHICHESTER DISTRICT COUNCIL

SFRA: APPENDIX G - GROUNDWATER

This document is the property of Jeremy Benn Associates Ltd. It shall not be reproduced in whole or in part, nor disclosed to a third party, without the permission of Jeremy Benn

