

# **Chichester Local Plan Review 2035**

**Preferred Approach – December 2018**

**Schedule of proposed changes  
to the policies map**

[www.chichester.gov.uk](http://www.chichester.gov.uk)



## **Index**

### **Proposed Settlement Boundaries**

- SB1 Chichester city
- SB2 East Wittering & Bracklesham
- SB3 North Mundham
- SB4 Stockbridge
- SB5 Westhampnett

### **Goodwood Motor Circuit and Airfield**

- S15 Goodwood Motor Circuit and Airfield
- S16 Development within vicinity of Goodwood Motor Circuit and Airfield

### **Strategic Wildlife Corridors**

- S30a West of City Corridors
- S30b East of City Corridors

### **Proposed Strategic Site Allocations**

- AL1 Land West of Chichester
- AL2 Land at Shopwyke (Oving Parish)
- AL3 Land East of Chichester
- AL4 Land at Westhampnett/ North East Chichester
- AL5 Southern Gateway
- AL6 Land South-West of Chichester (Apuldram and Donnington Parishes)
- AL7 Highgrove Farm, Bosham
- AL12 Land North of Park Farm, Selsey
- AL14 Land West of Tangmere

### **Retail**

- DM11a Proposed Retail Policy Areas
- DM11b Existing Retail Policy Areas

### **Horticultural Development Areas**



- DM15 Proposed areas to be removed from Runcton Horticultural Development Area



Chichester city

Settlement boundary review

Legend

-  Proposed Settlement Boundary
-  Existing Settlement Boundary

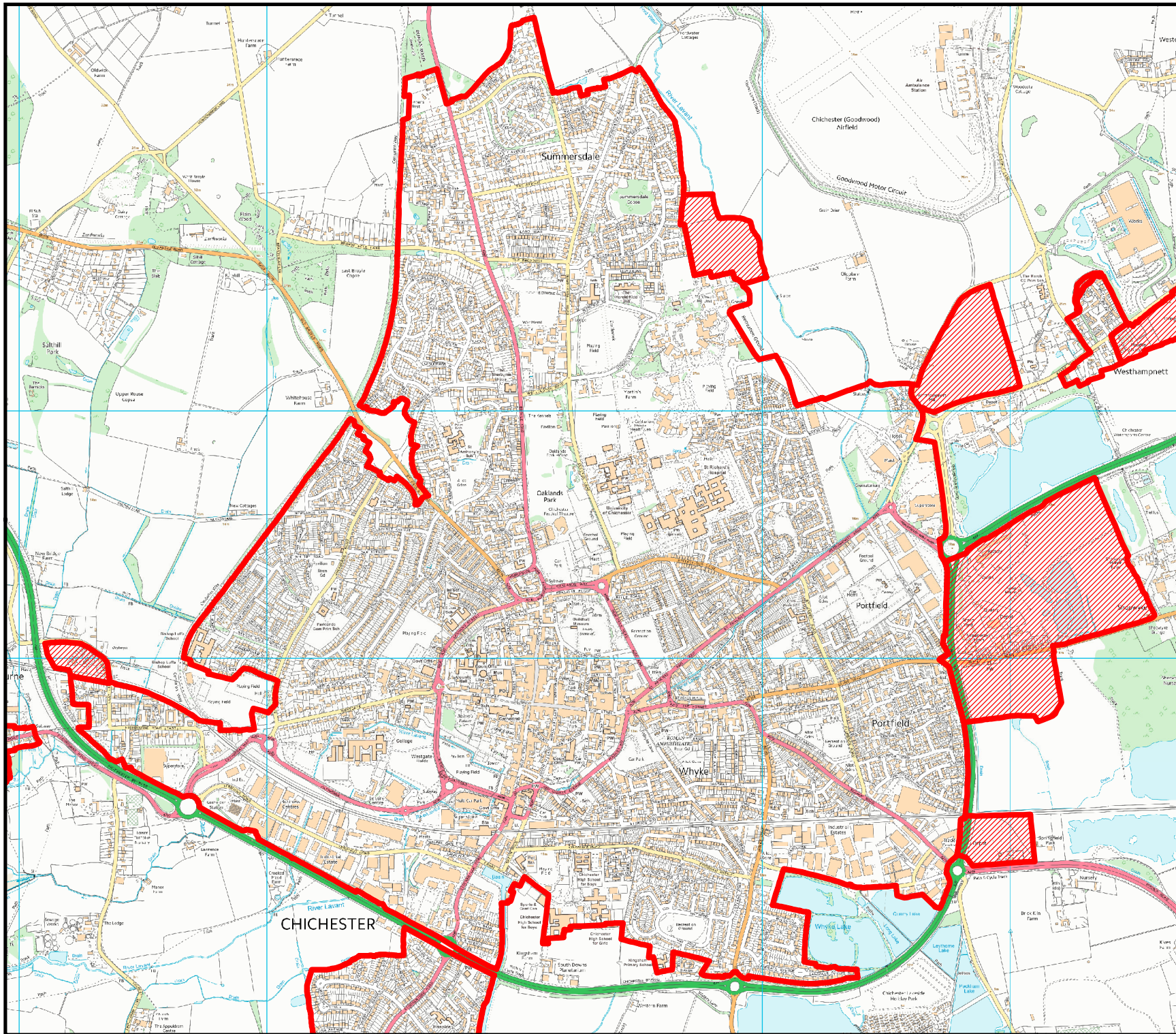





### East Wittering & Bracklesham

### Settlement boundary review

#### Legend

-  Proposed Settlement Boundary
-  Existing Settlement Boundary

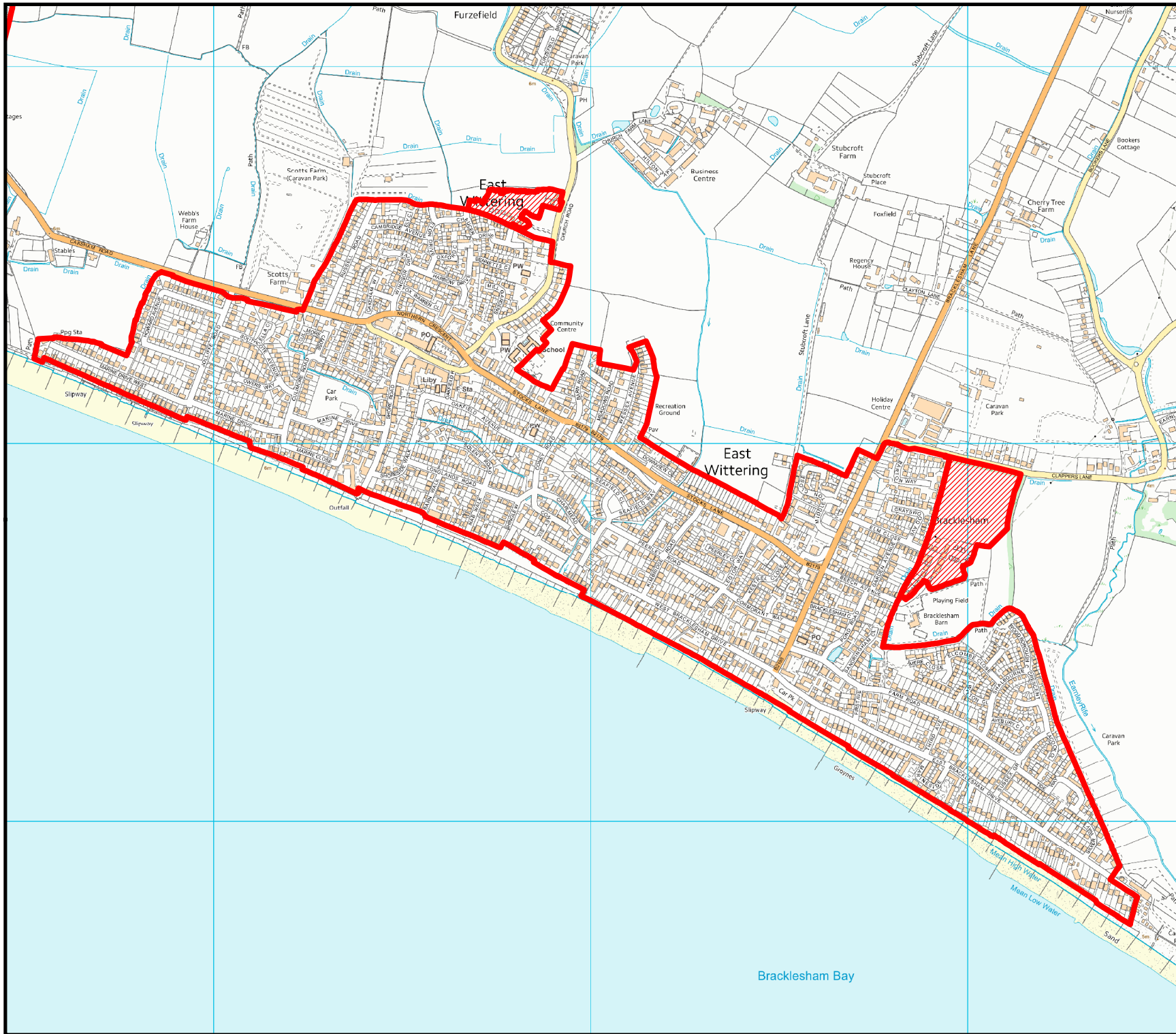





North Mundham

Settlement boundary review

Legend

-  Proposed Settlement Boundary
-  Site Allocation  
DPD proposed settlement boundary
-  Existing Settlement Boundary

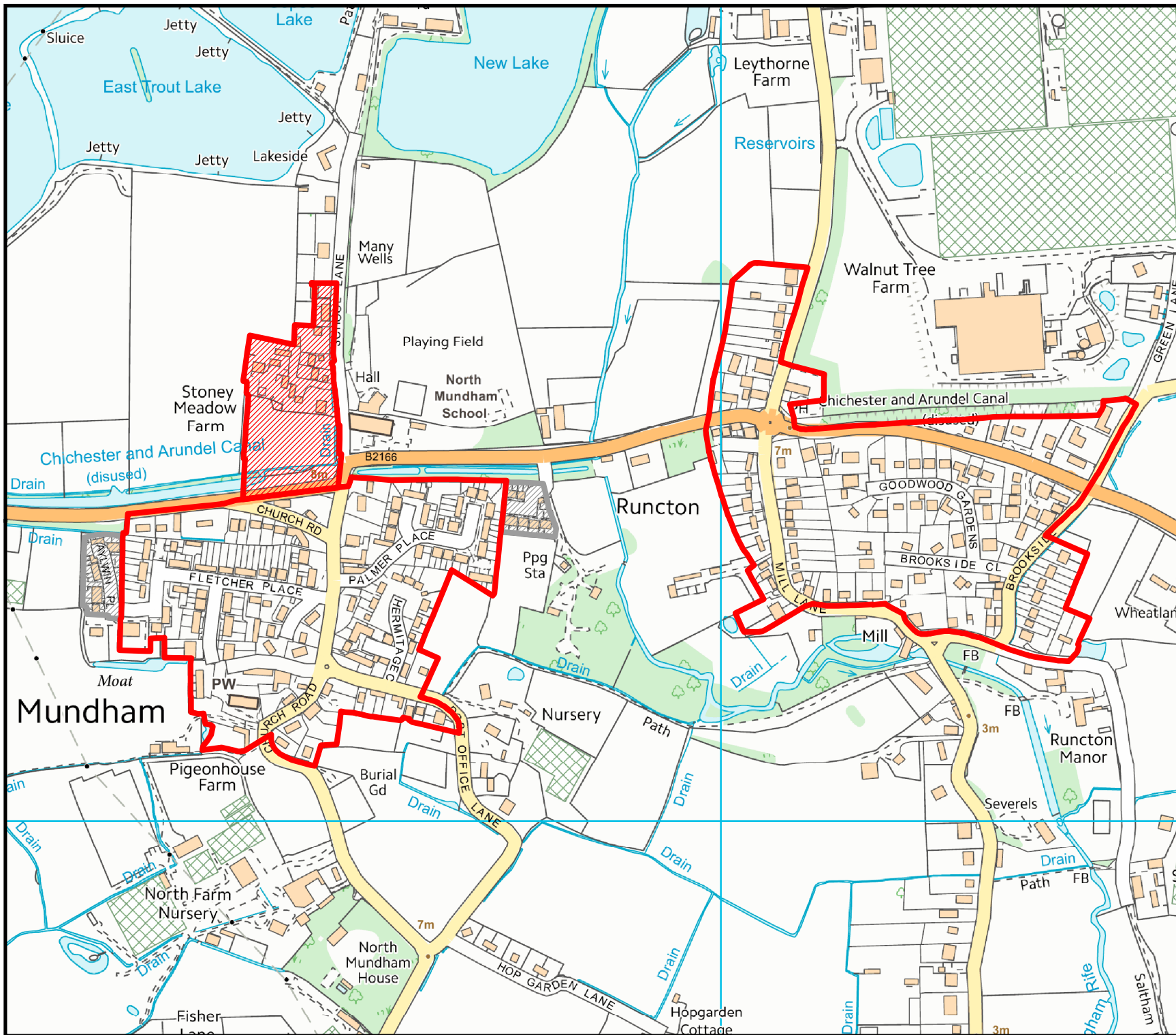

# CHICHESTER

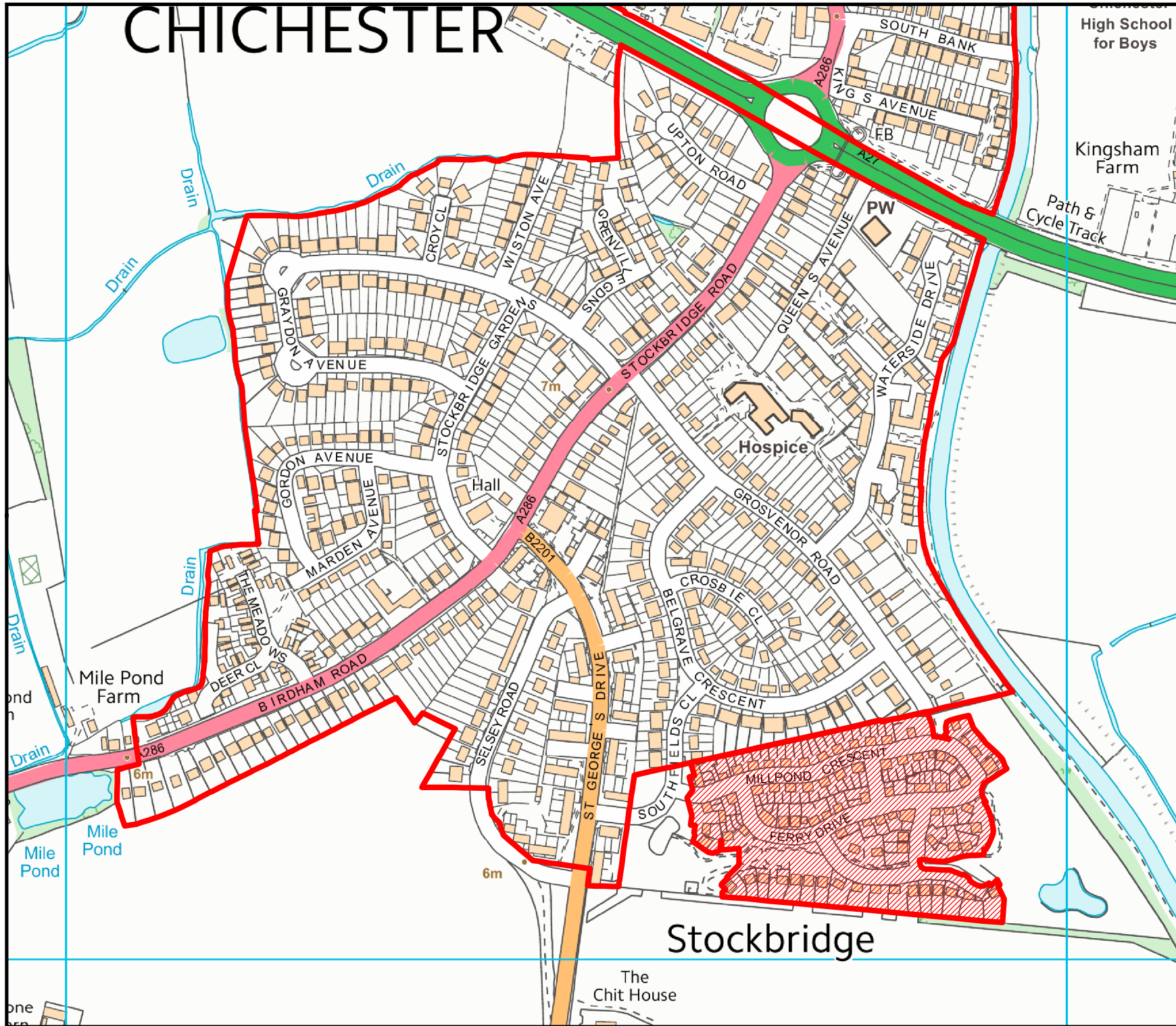

CHICHESTER DISTRICT COUNCIL





SB4

## Stockbridge

### Settlement boundary review

#### Legend

-  Proposed Settlement Boundary
-  Existing Settlement Boundary

# Stockbridge





Westhampnett

Settlement boundary review

Legend

- Proposed Settlement Boundary
- Existing Settlement Boundary

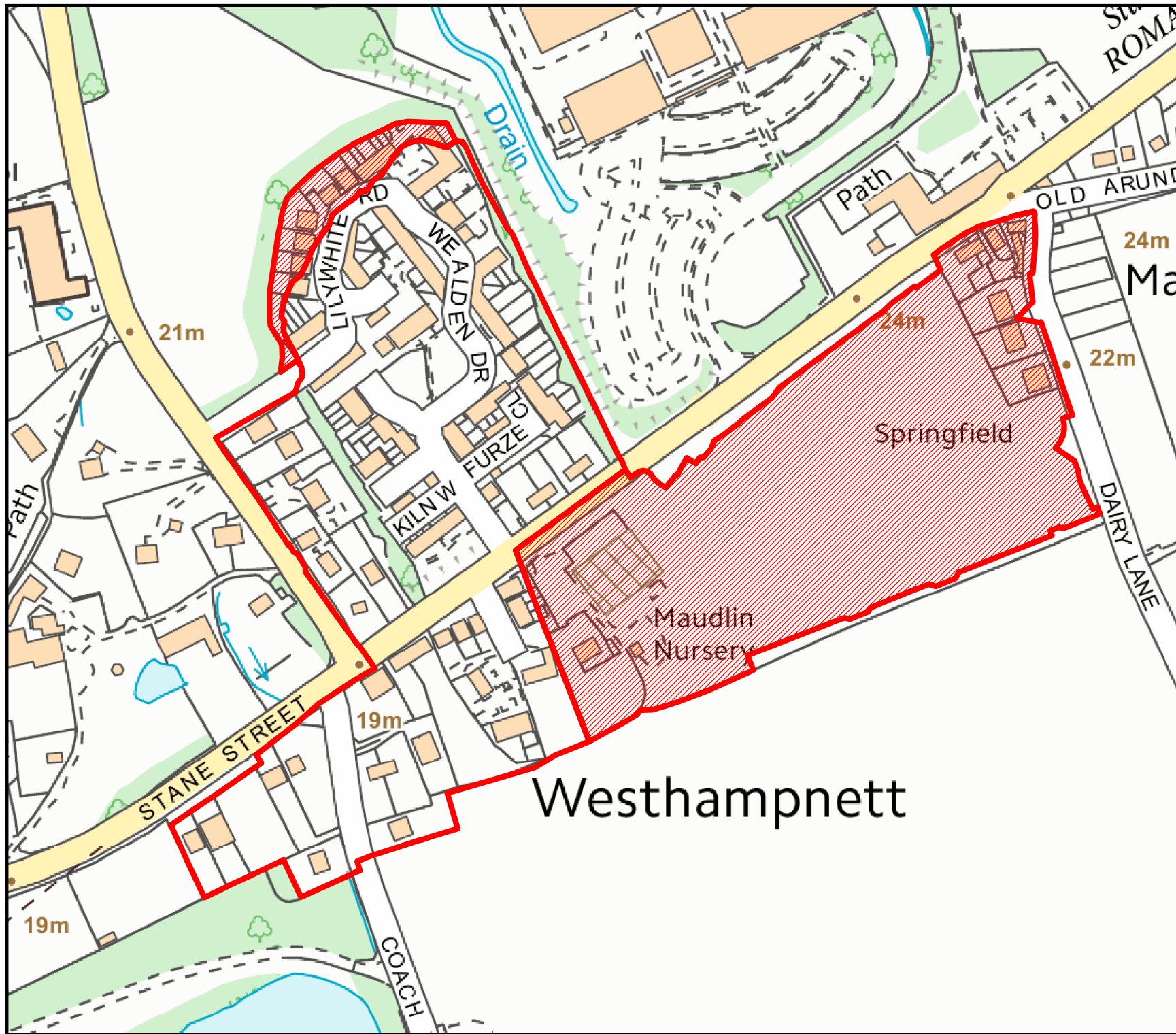



Goodwood Motor Circuit and Airfield

Legend

-  Goodwood Motor Circuit and Airfield site boundary

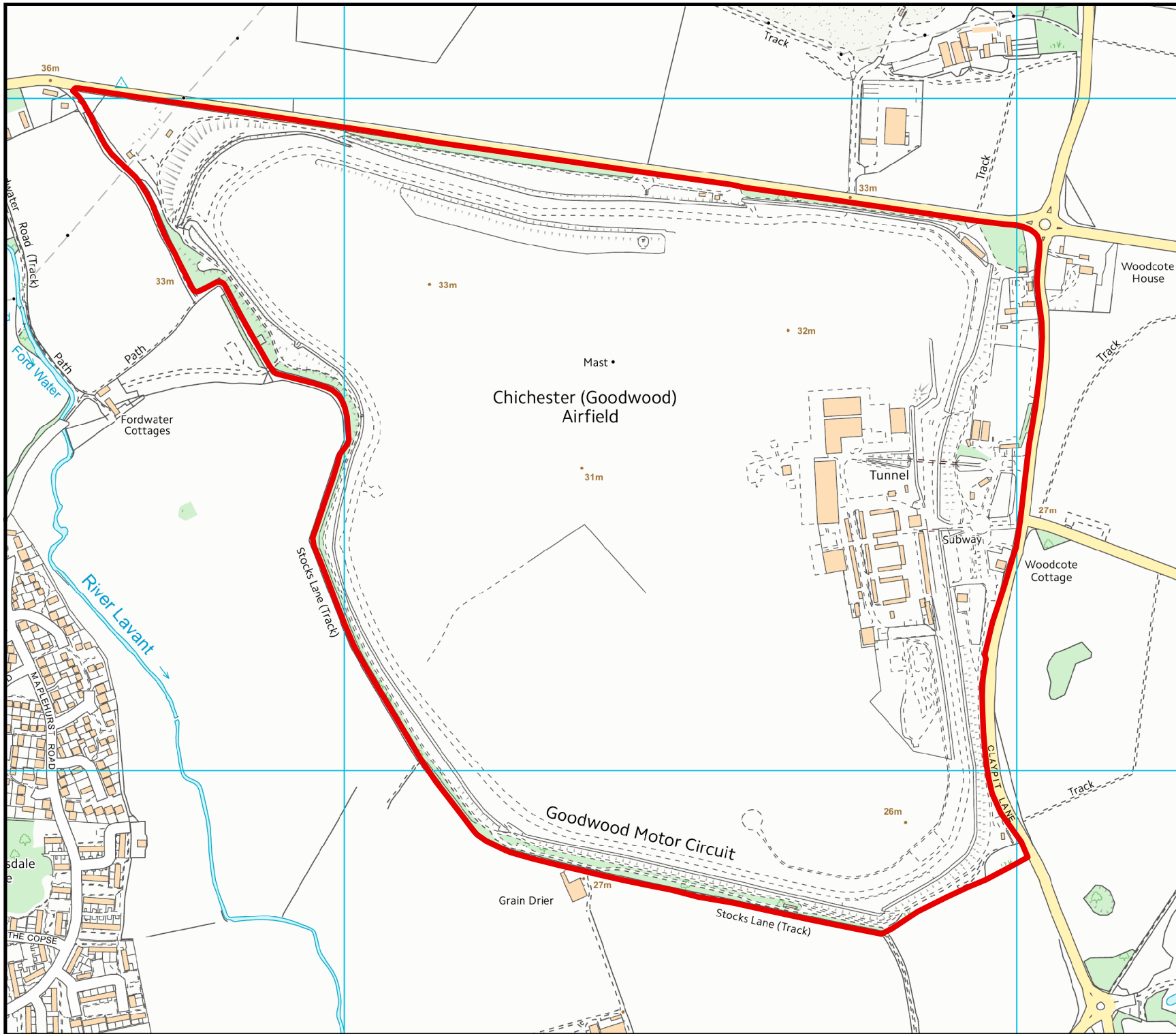



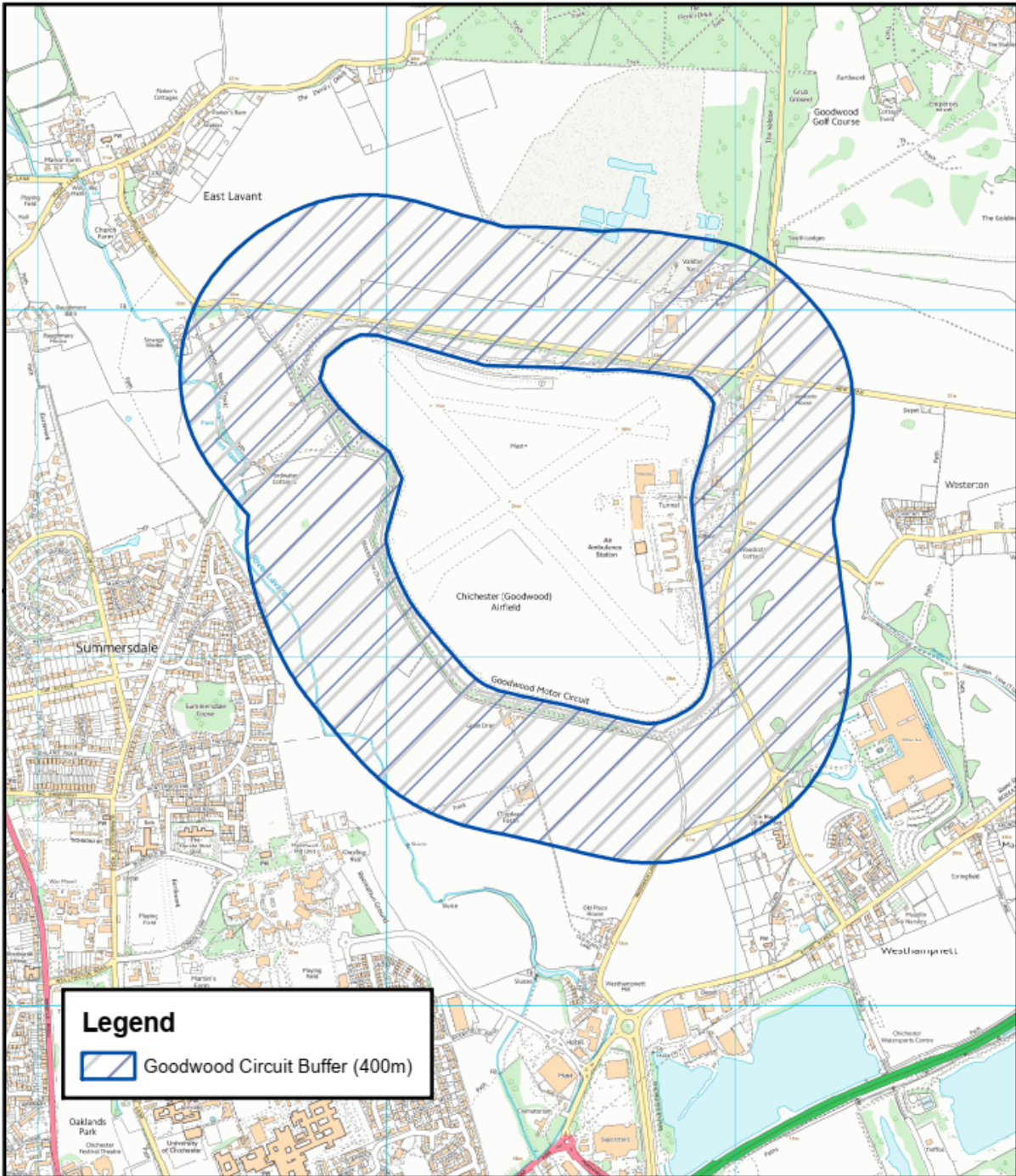

## CHICHESTER DISTRICT COUNCIL



Location Goodwood Aerodrome

Description 400m Buffer of Goodwood motor circuit.

**S16**

Scale: 1:15,321

Date: 31/08/2018

Author: Mark Jennings



# West of City Corridors

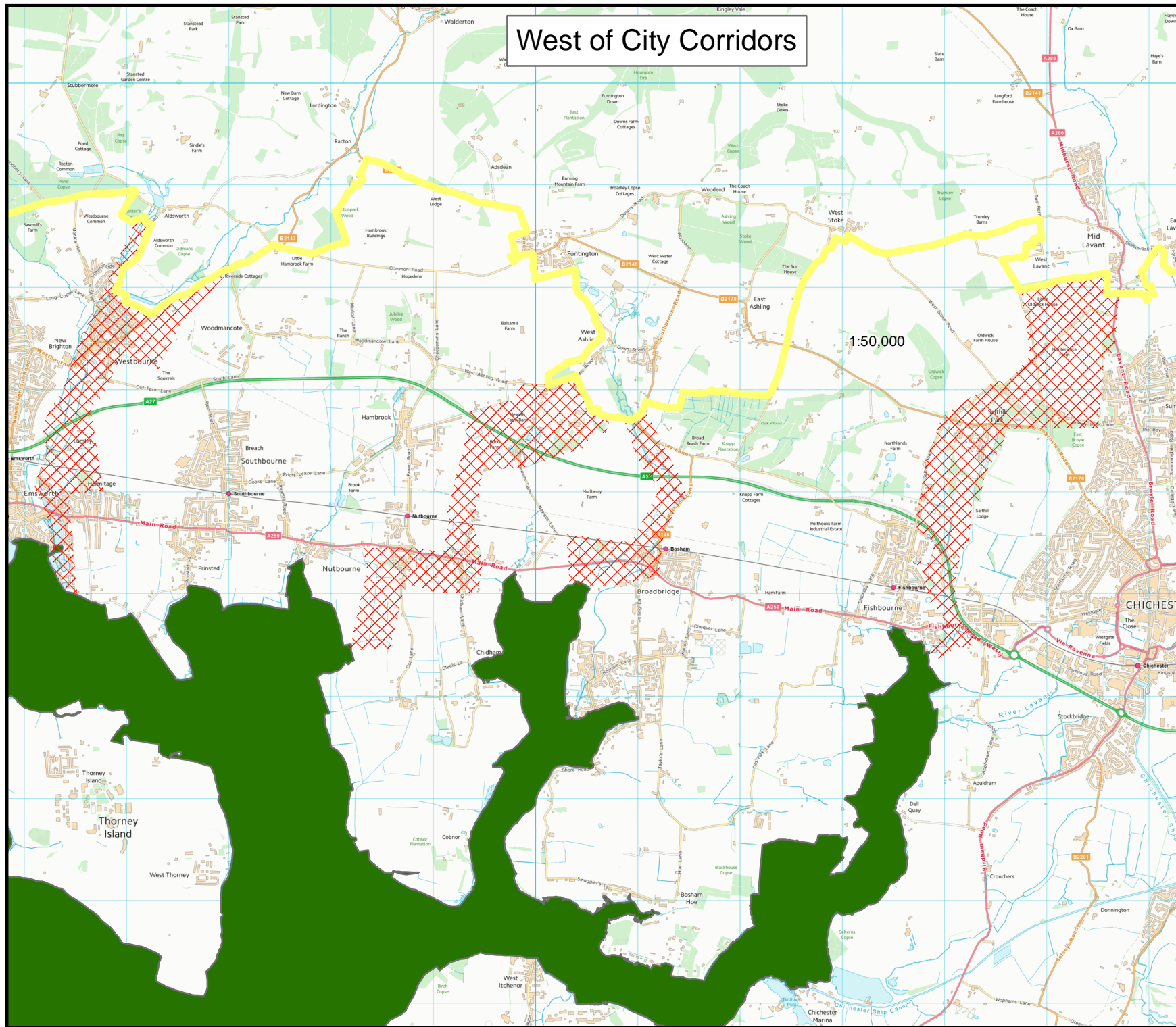

**Legend**

- South Downs National Park Boundary
- Strategic Wildlife Corridors
- Special Protection Area

Date: 18/09/2018

# East of City Strategic Wildlife Corridors

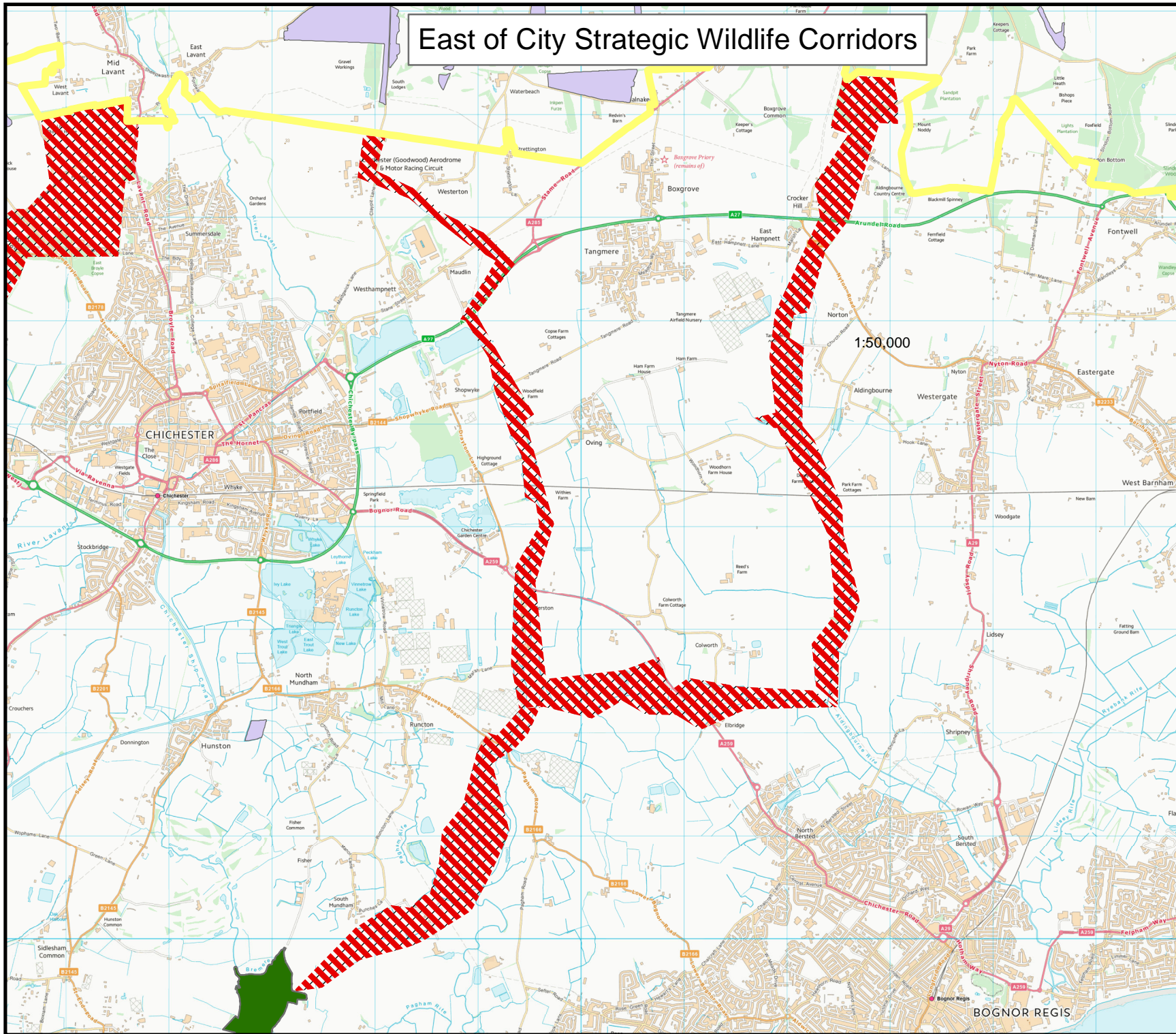

## Legend

- South Downs National Park Boundary
- Strategic Wildlife Corridors
- Special Protection Area

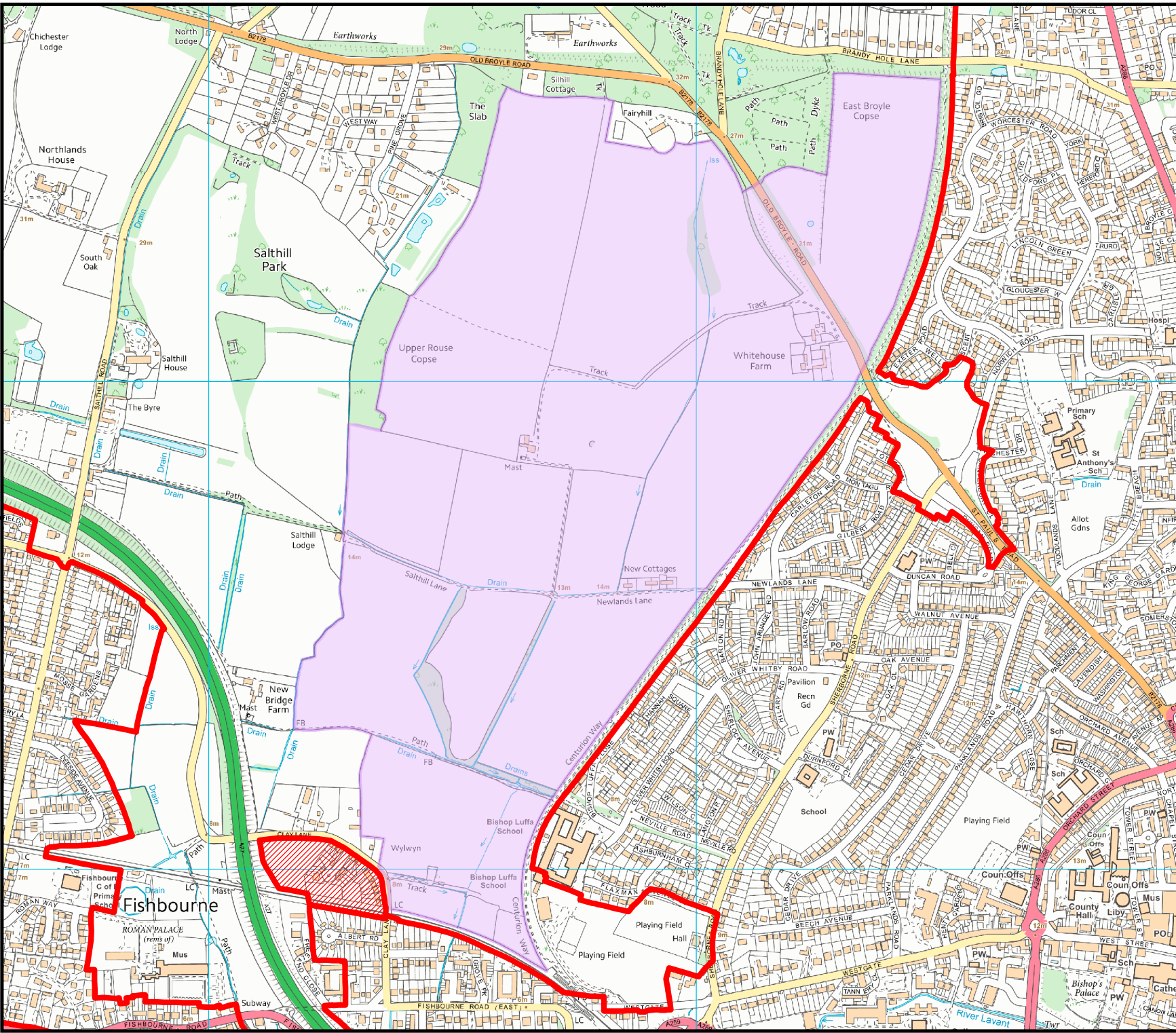

Date: 30/10/2018



**West of Chichester**

**Existing Strategic Site Allocation**

**Legend**

-  Existing Strategic Site Allocation
-  Proposed Settlement Boundary
-  Existing Settlement Boundary





### Shopwyke

### Existing Strategic Site Allocation

### Legend

-  Proposed Strategic Site Allocation
-  Existing Strategic Site Allocation
-  Proposed Settlement Boundary
-  Existing Settlement Boundary

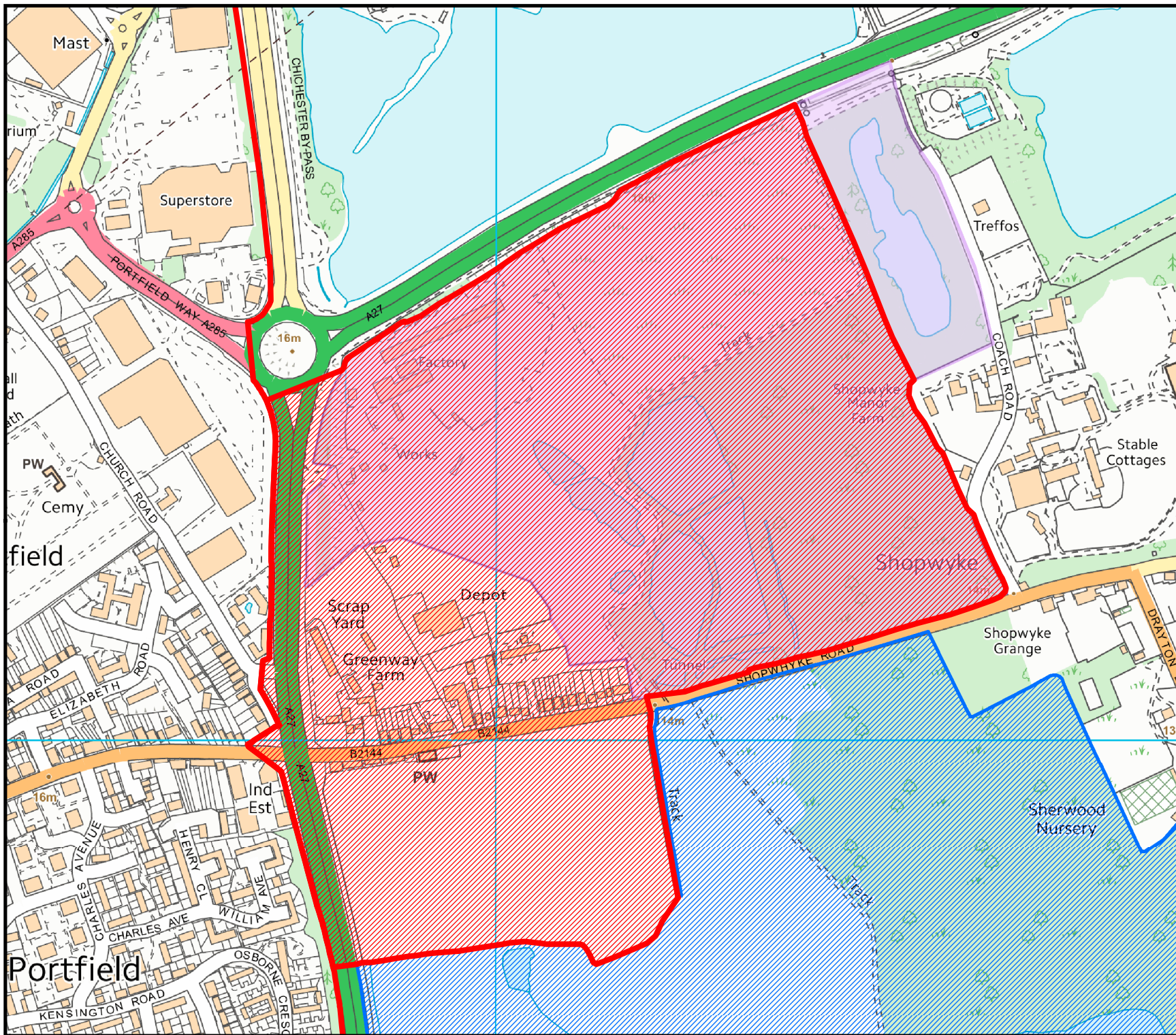



East of Chichester

Proposed Strategic Site Allocation

Legend

-  Proposed Strategic Site Allocation
-  Existing Strategic Site Allocation
-  Proposed Settlement Boundary
-  Existing Settlement Boundary

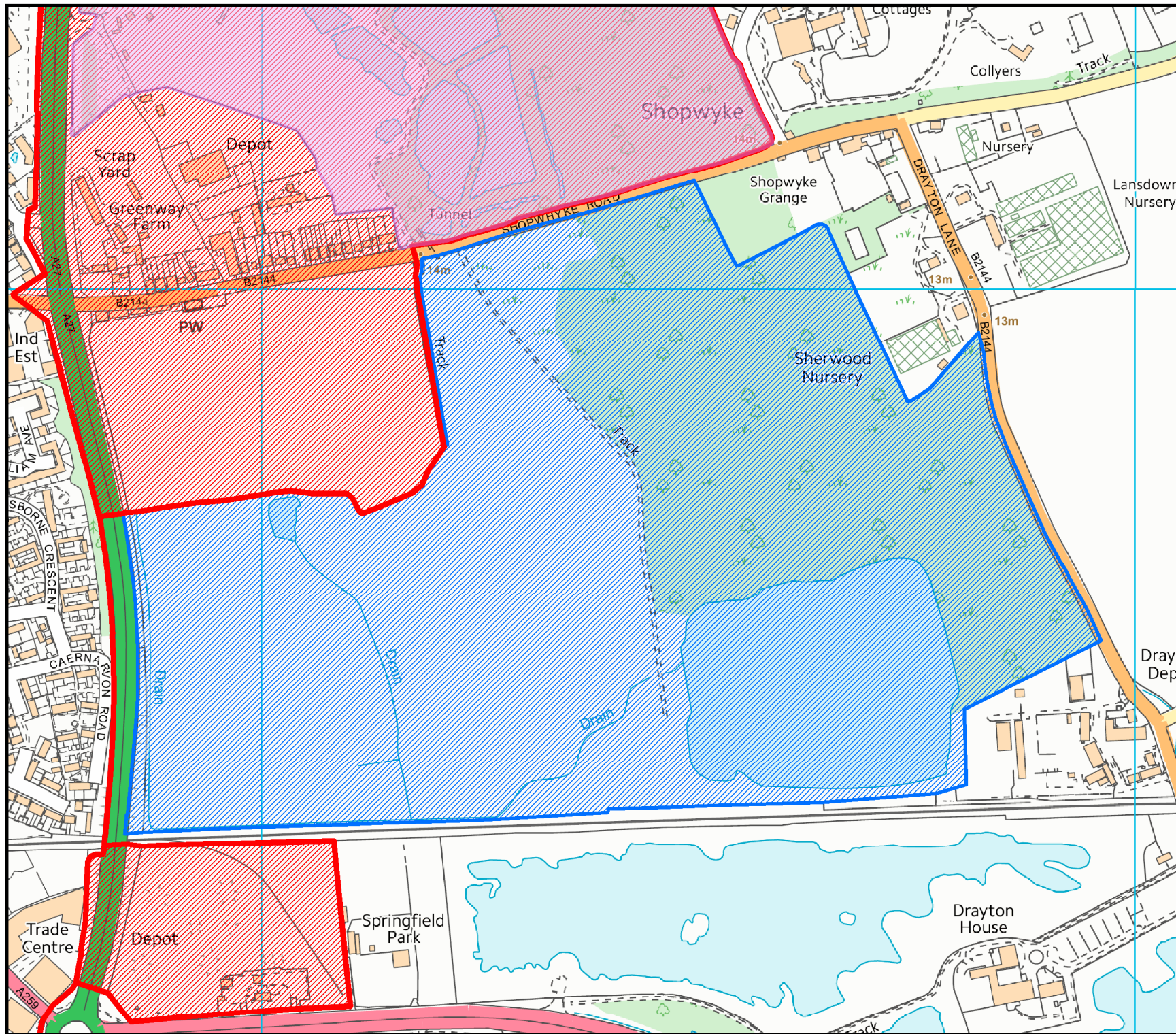



Westhampnett/  
North East Chichester

Existing Strategic  
Site Allocation

Legend

- Existing Strategic Site Allocation
- Land removed from Existing Strategic Site Allocation
- Proposed Settlement Boundary
- Existing Settlement Boundary

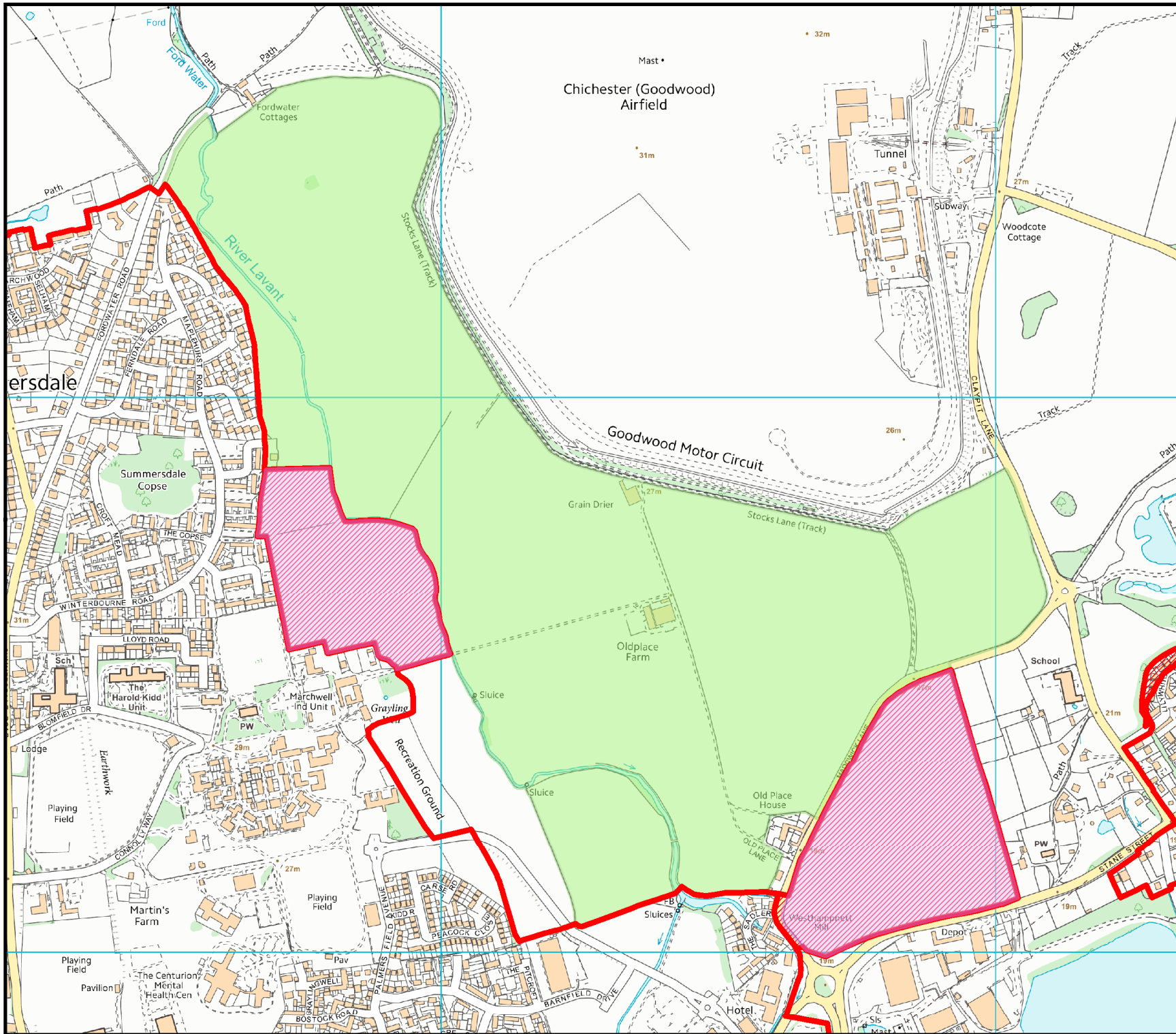





Southern Gateway

Proposed Strategic Site Allocation

Legend

-  Proposed Strategic Site Allocation
-  Existing Settlement Boundary

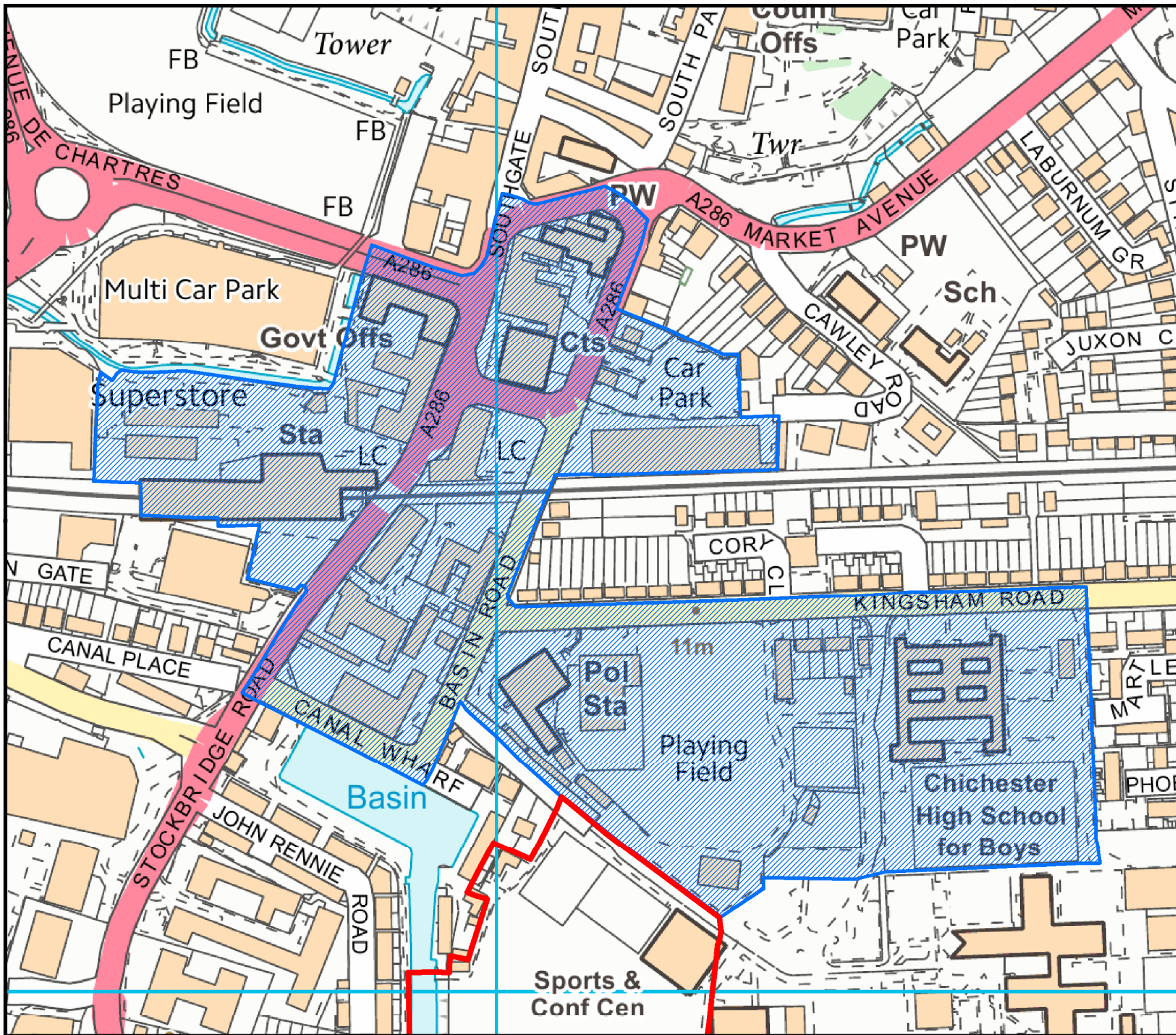







Land south-west of Chichester

Proposed Strategic Site Allocation

Legend

-  Proposed Strategic Site Allocation
-  Proposed Settlement Boundary
-  Existing Settlement Boundary

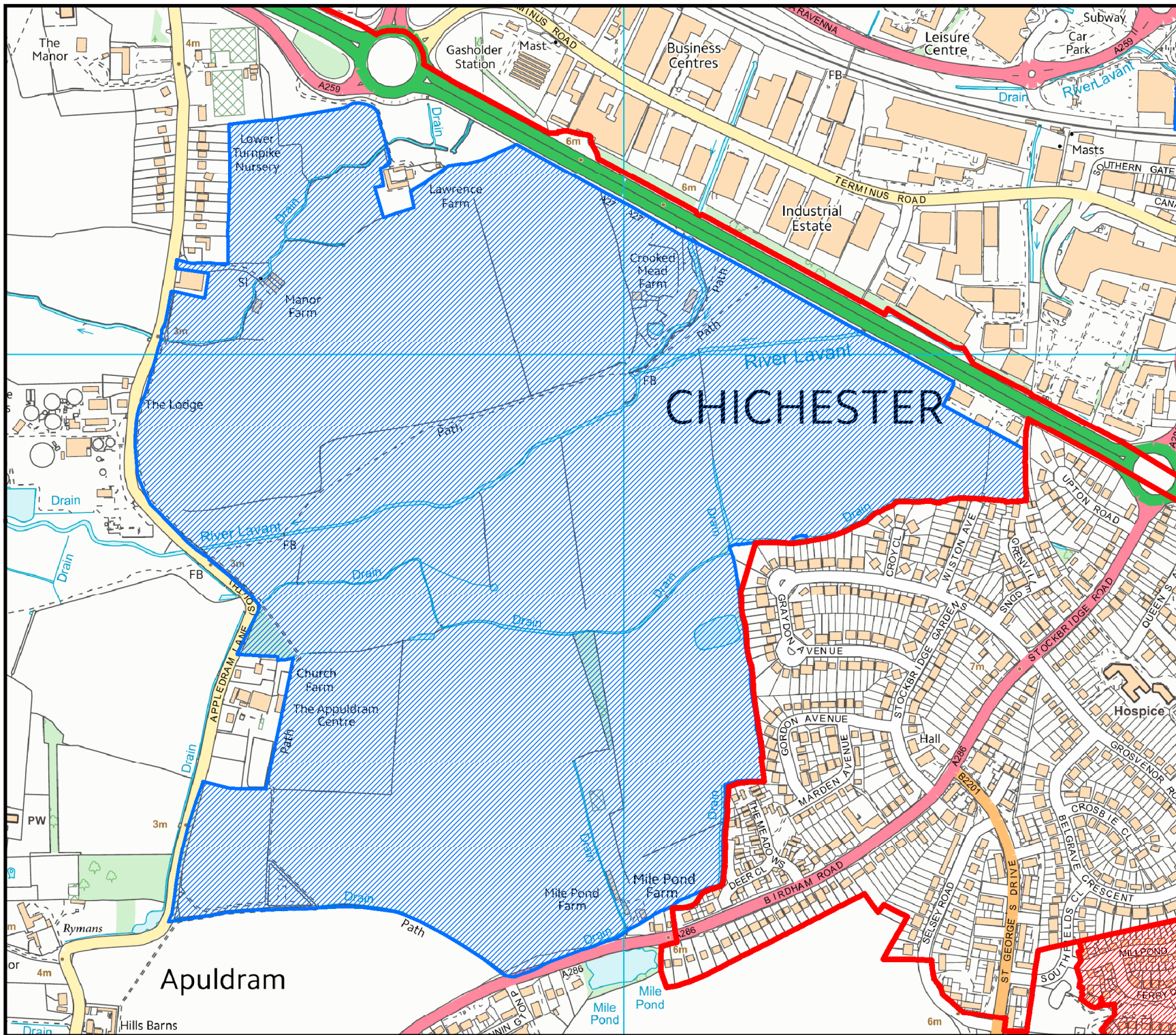





Highgrove Farm, Bosham

Proposed Strategic Site Allocation

Legend

-  Proposed Strategic Site Allocation
-  Site Allocation DPD proposed settlement boundary
-  Existing Settlement Boundary

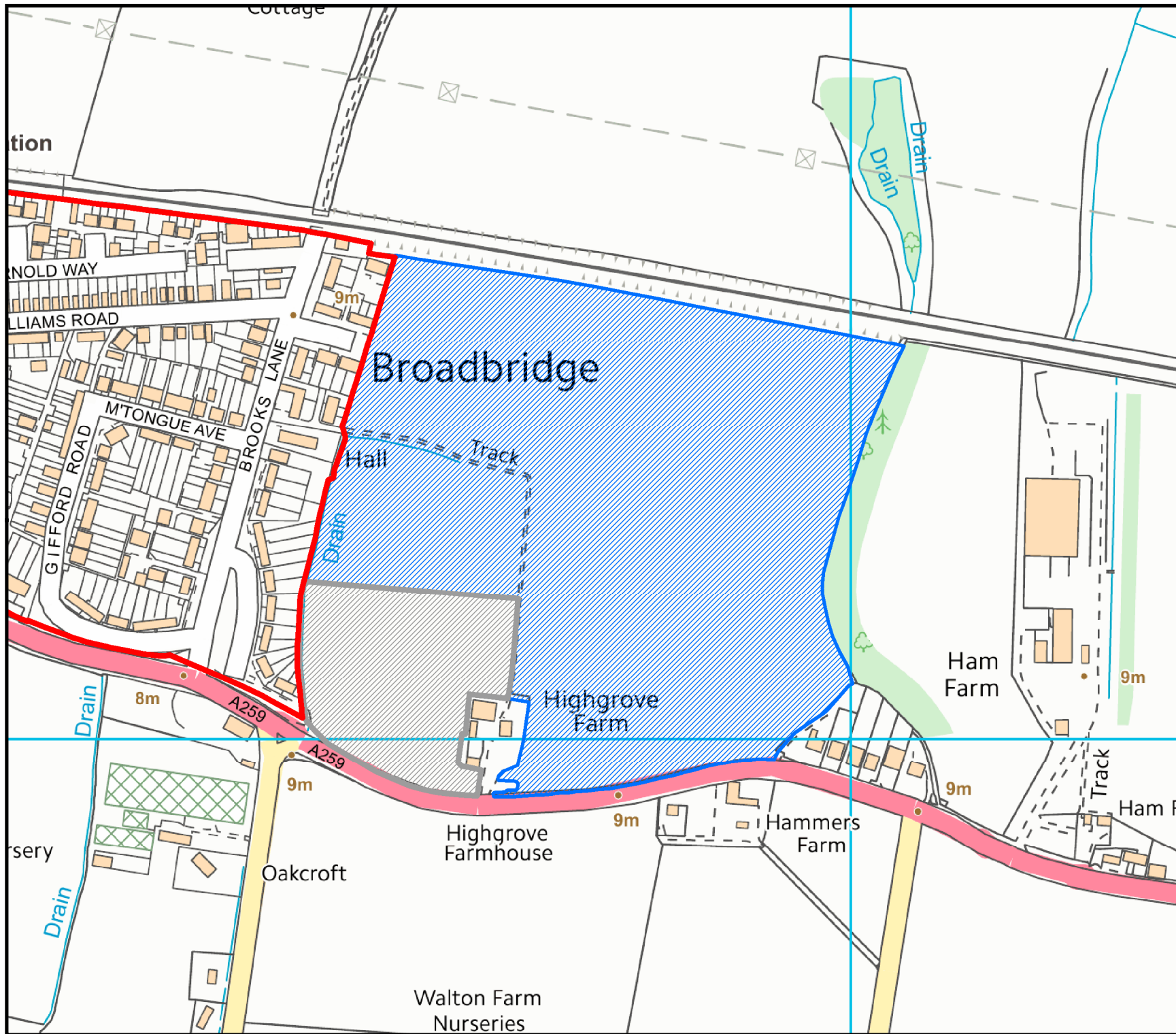





Land north of Park Farm, Selsey

Proposed Strategic Site Allocation

Legend

-  Proposed Strategic Site Allocation
-  Neighbourhood Plan proposed settlement boundary
-  Existing Settlement Boundary

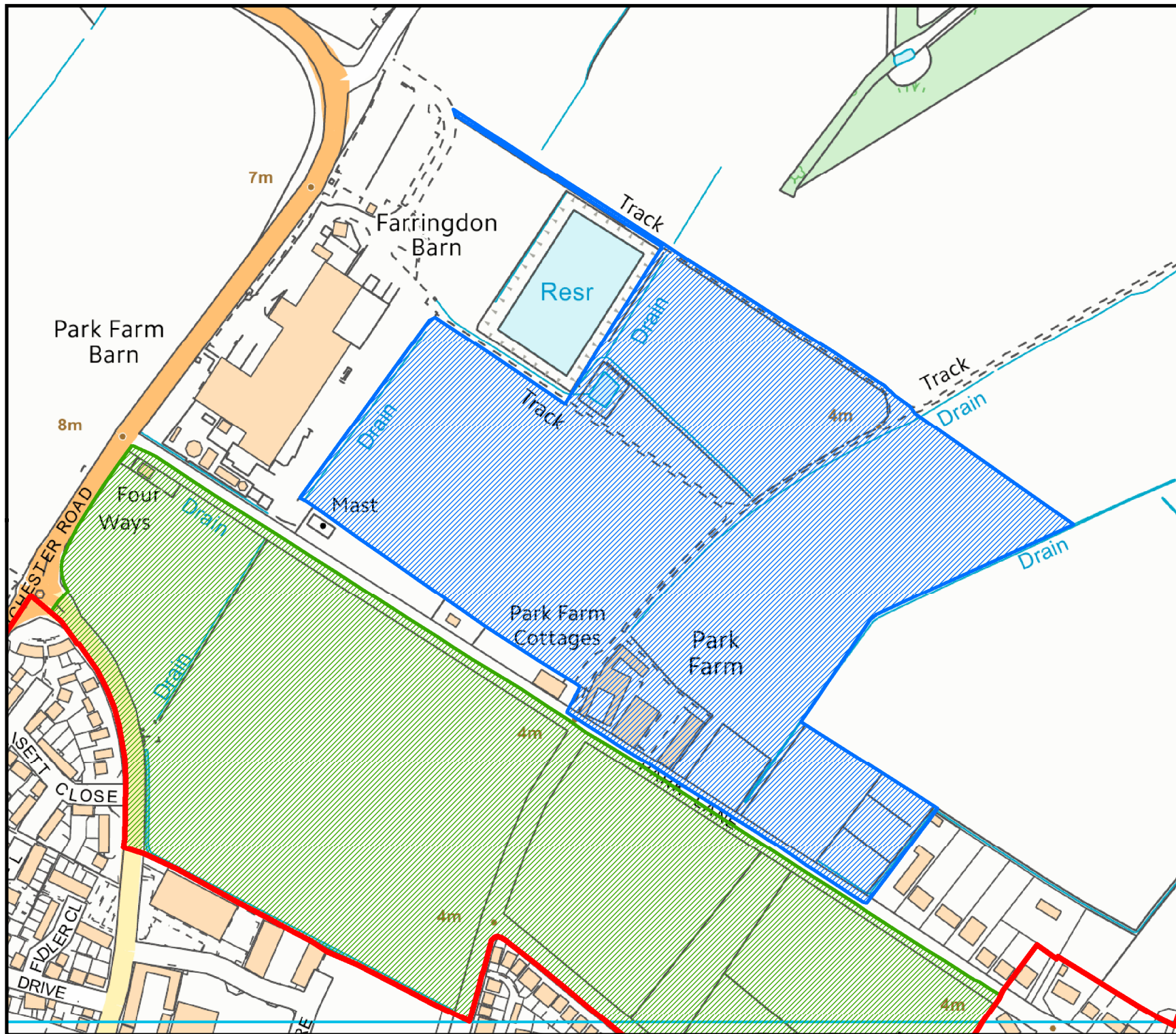



Tangmere

Existing Strategic Site Allocation

Legend

- Existing Strategic Site Allocation
- Existing Settlement Boundary

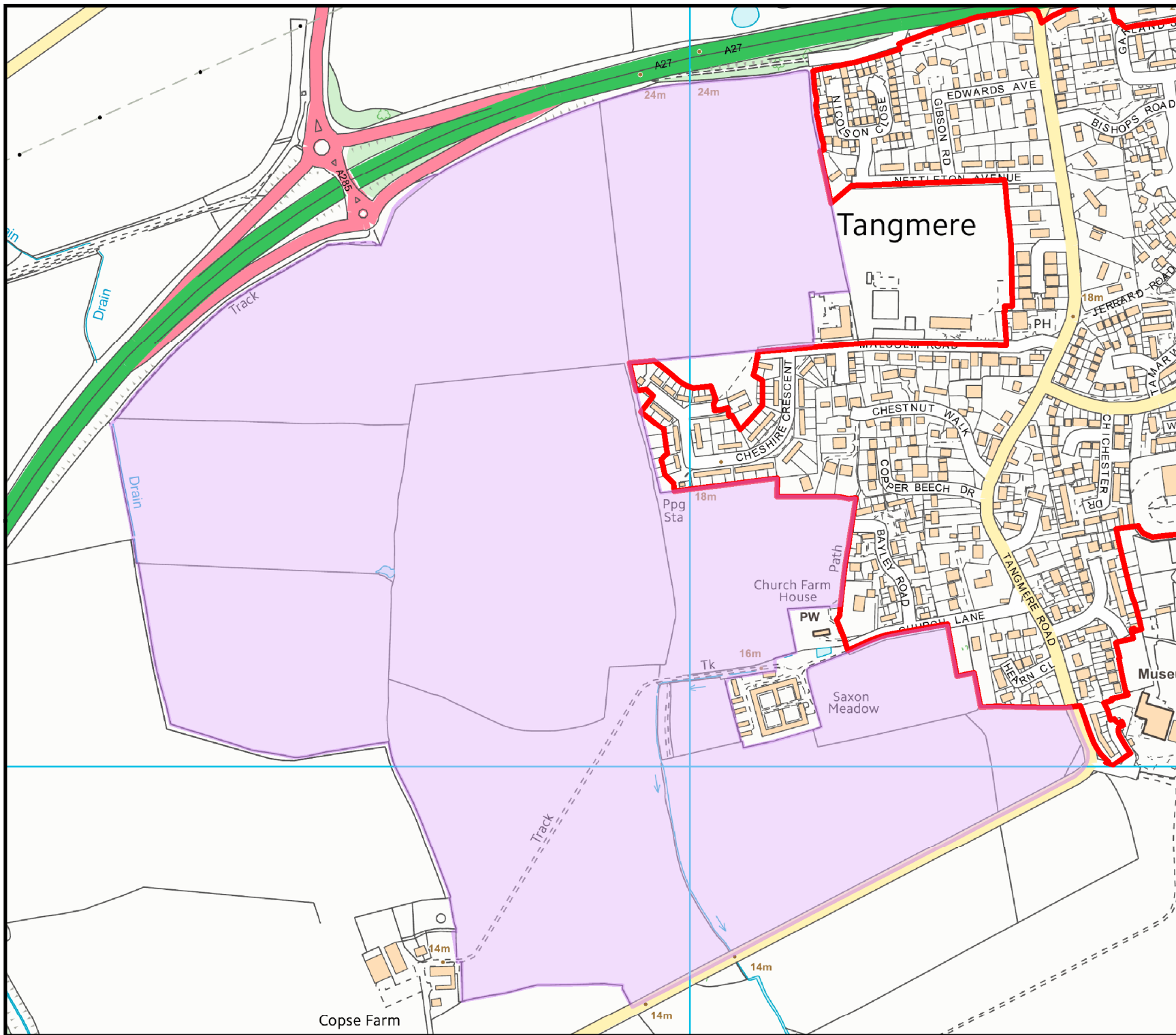



Proposed Retail Policy Areas

Legend

- Proposed Primary Shopping Frontage
- Proposed Secondary Shopping Frontage
- Proposed Primary Shopping Area
- Proposed Town Centre Boundary

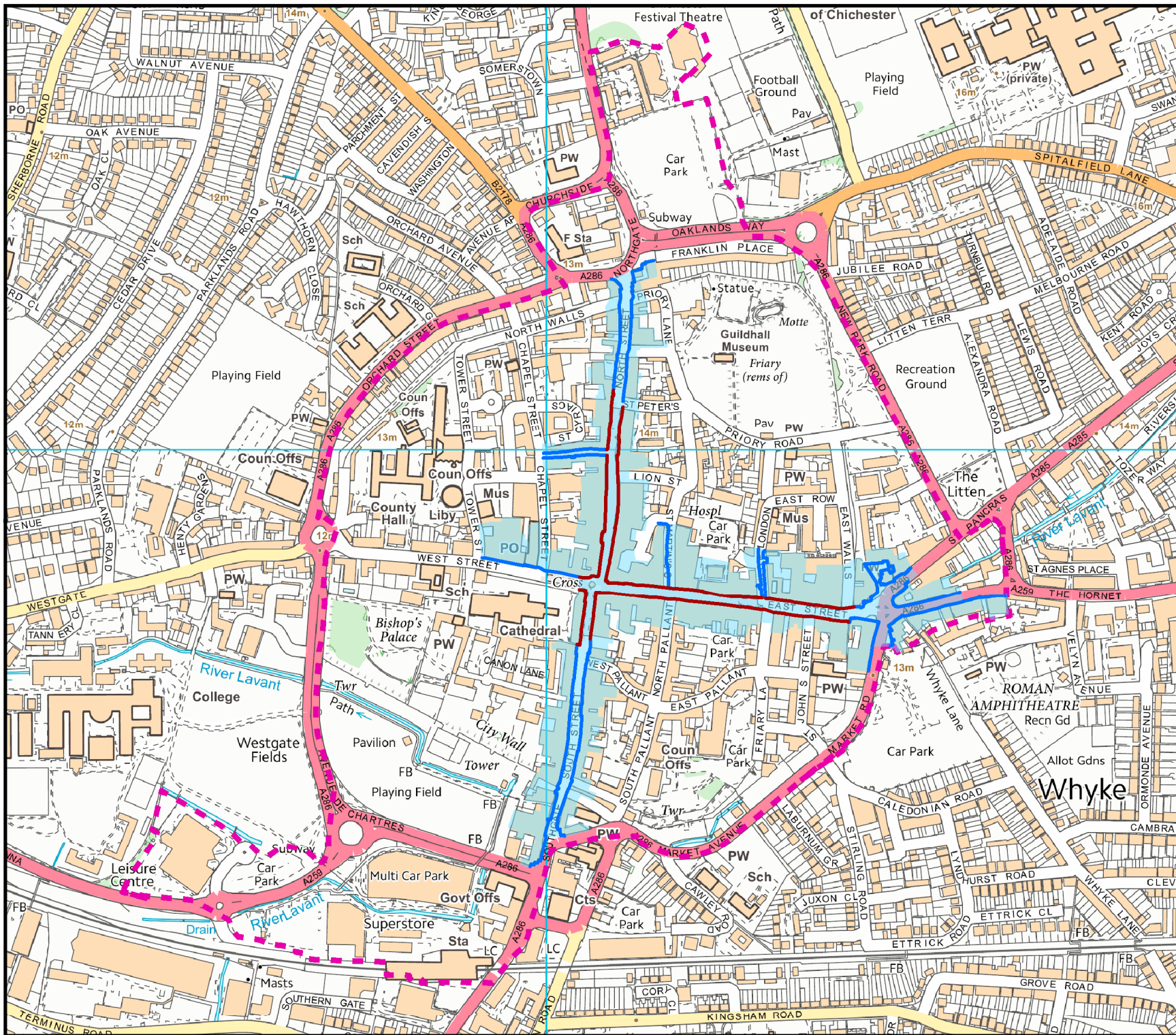



Existing Retail Policy Areas

Legend

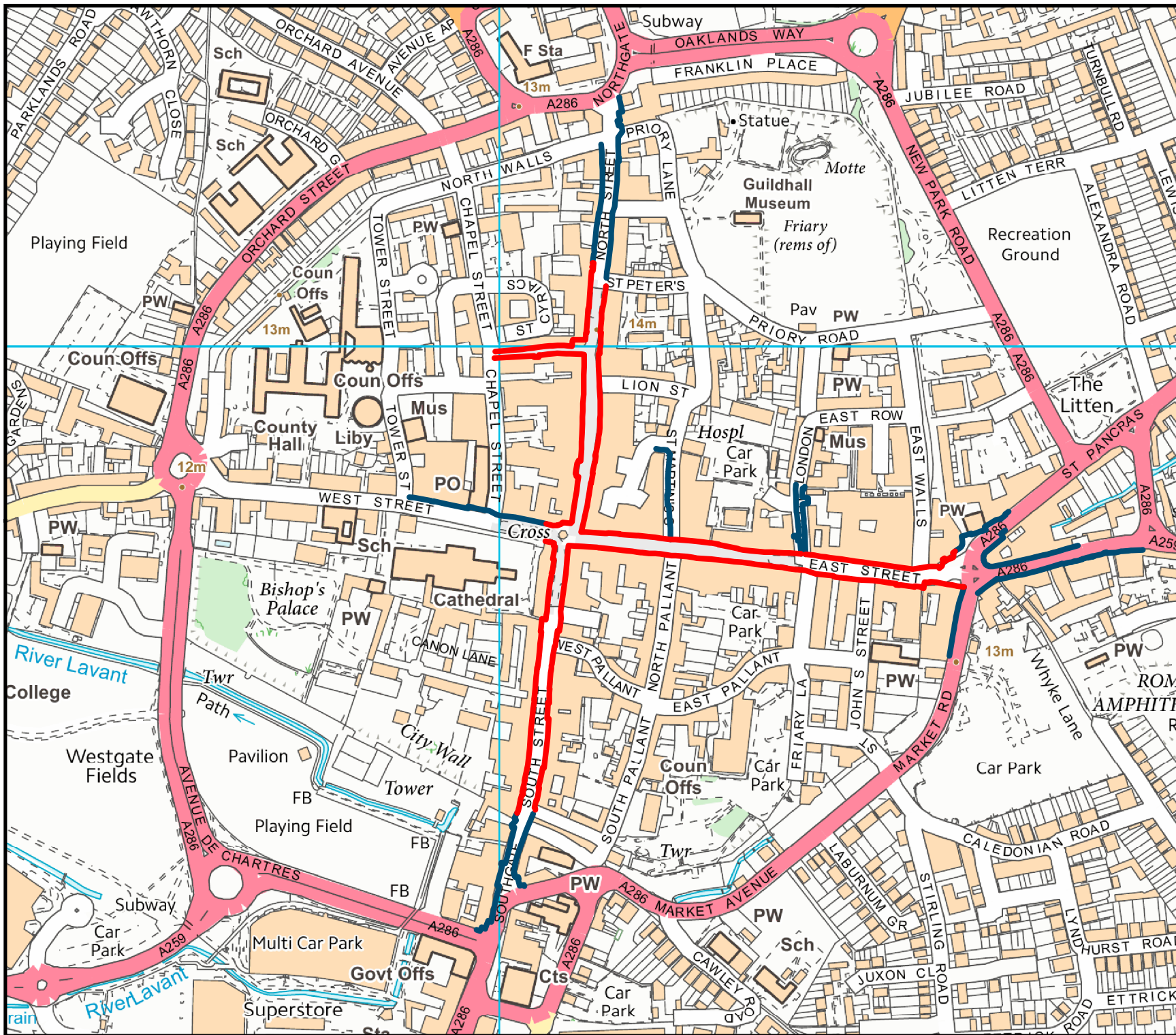

- Existing Primary Shopping Frontage
- Existing Secondary Shopping Frontage

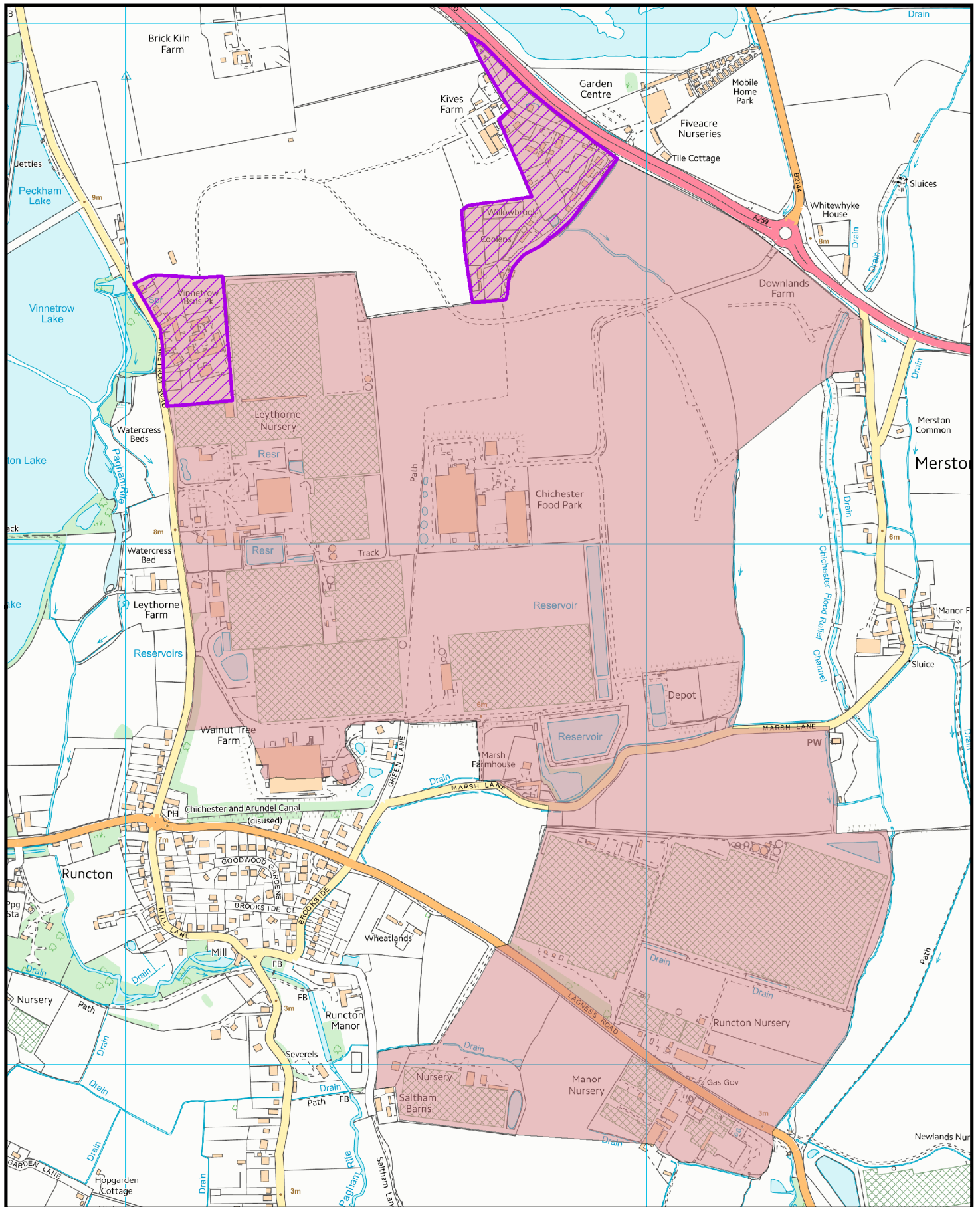



**Proposed areas to be removed from the Runcton Horticultural Development Area**

**Legend**

-  Proposed Deletion from HDA
-  Existing Horticultural Development Area

DM15

