

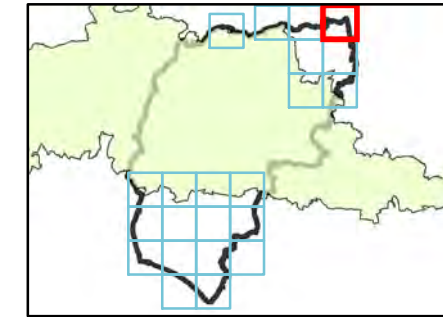









Key Plan



Legend

-  Chichester District
-  South Downs National Park
-  Flood Zone 3a
- Fluvial return periods**
-  1 in 100-year plus 35% CC
-  1 in 100 year plus 45% CC
-  1 in 100 year plus 105% CC
-  Flood Zone 2 - proxy for climate change
- Tidal Epoch**
-  2070 tidal event
-  2115 tidal event

Notes

Climate change for fluvial events for the Central, Higher Central and Upper End estimates for the 2080s epoch (2070-2115) are shown.

The East Head to Littlehampton flood risk coastal modelling study (2016) has been used to understand the tidal and coastal flood risk along the Local Plan area for the years 2070 and 2115.

Where there is no fluvial model available, Flood Zone 2 has been used to provide indicative information on climate change. Detailed hydraulic modelling using topographic survey would be required at a site-specific level to confirm the flood risk to these sites.

Only the 1% AEP plus 35% and 45% events are available for the River Ems. If any sites are considered in this area, then further detailed assessment /modelling should be undertaken.

The Environment Agency climate change allowances may update in the future. Please refer to the latest climate change allowances provide by the Environment Agency.



Contains Ordnance Survey data © Crown copyright and database right 2021.
Contains public sector information licensed under the Open Government Licence v3.0.

CHICHESTER DISTRICT COUNCIL SFRA: APPENDIX E - CLIMATE CHANGE

This document is the property of Jeremy Benn Associates Ltd. It shall not be reproduced in whole or in part, nor disclosed to a third party, without the permission of Jeremy Benn



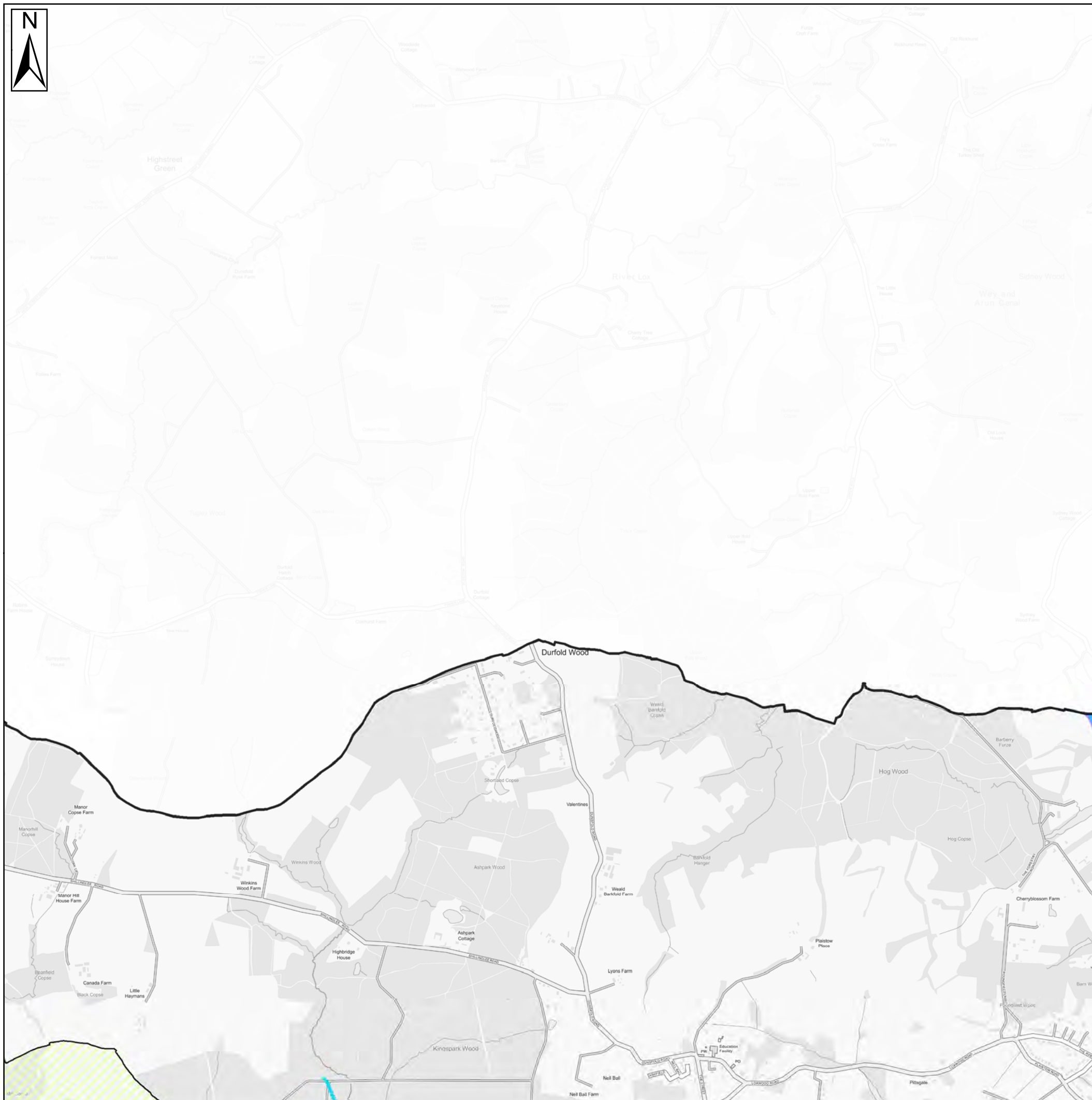

Key Plan

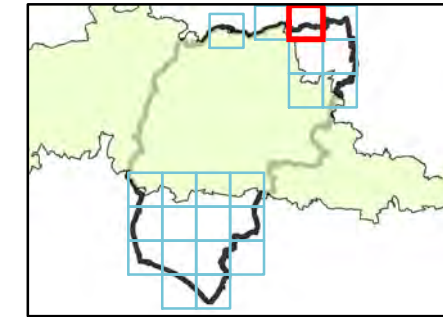

Legend

Chichester District

South Downs National Park

Flood Zone 3a

Fluvial return periods

1 in 100-year plus 35% CC

1 in 100 year plus 45% CC

1 in 100 year plus 105% CC

Flood Zone 2 - proxy for climate change

Tidal Epoch

2070 tidal event

2115 tidal event

Notes

Climate change for fluvial events for the Central, Higher Central and Upper End estimates for the 2080s epoch (2070-2115) are shown.

The East Head to Littlehampton flood risk coastal modelling study (2016) has been used to understand the tidal and coastal flood risk along the Local Plan area for the years 2070 and 2115.

Where there is no fluvial model available, Flood Zone 2 has been used to provide indicative information on climate change. Detailed hydraulic modelling using topographic survey would be required at a site-specific level to confirm the flood risk to these sites.

Only the 1% AEP plus 35% and 45% events are available for the River Ems. If any sites are considered in this area, then further detailed assessment /modelling should be undertaken.

The Environment Agency climate change allowances may update in the future. Please refer to the latest climate change allowances provide by the Environment Agency.



Contains Ordnance Survey data © Crown copyright and database right 2021.
Contains public sector information licensed under the Open Government Licence v3.0.

CHICHESTER DISTRICT COUNCIL SFRA: APPENDIX E - CLIMATE CHANGE

This document is the property of Jeremy Benn Associates Ltd. It shall not be reproduced in whole or in part, nor disclosed to a third party, without the permission of Jeremy Benn



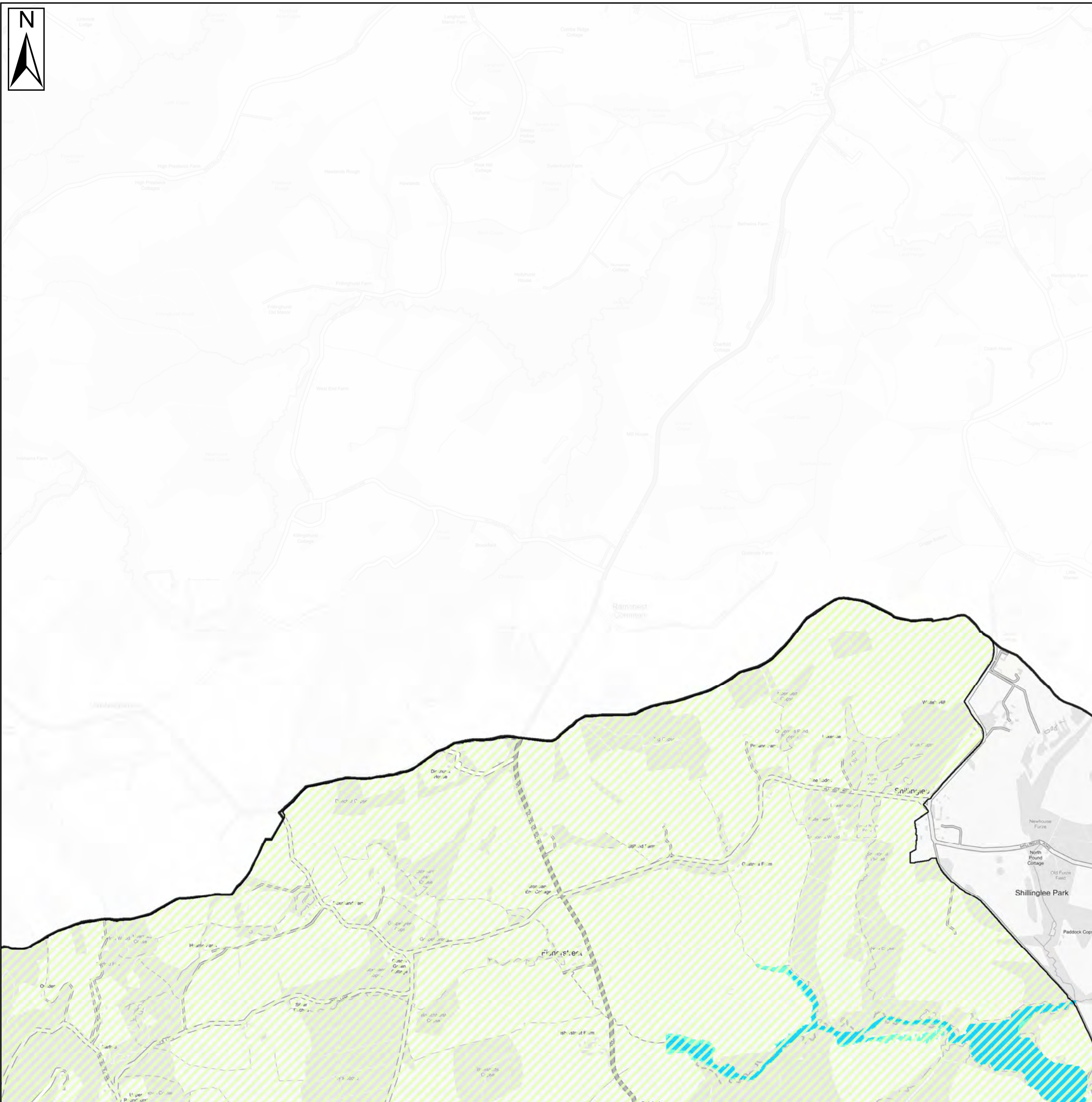

Key Plan

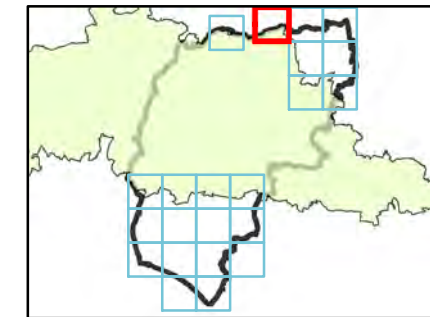

Legend

- Chichester District
- South Downs National Park
- Flood Zone 3a
- Fluvial return periods**
- 1 in 100-year plus 35% CC
- 1 in 100 year plus 45% CC
- 1 in 100 year plus 105% CC
- Flood Zone 2 - proxy for climate change
- Tidal Epoch**
- 2070 tidal event
- 2115 tidal event

Notes

Climate change for fluvial events for the Central, Higher Central and Upper End estimates for the 2080s epoch (2070-2115) are shown.

The East Head to Littlehampton flood risk coastal modelling study (2016) has been used to understand the tidal and coastal flood risk along the Local Plan area for the years 2070 and 2115.

Where there is no fluvial model available, Flood Zone 2 has been used to provide indicative information on climate change. Detailed hydraulic modelling using topographic survey would be required at a site-specific level to confirm the flood risk to these sites.

Only the 1% AEP plus 35% and 45% events are available for the River Ems. If any sites are considered in this area, then further detailed assessment /modelling should be undertaken.

The Environment Agency climate change allowances may update in the future. Please refer to the latest climate change allowances provide by the Environment Agency.



Contains Ordnance Survey data © Crown copyright and database right 2021.
Contains public sector information licensed under the Open Government Licence v3.0.

CHICHESTER DISTRICT COUNCIL SFRA: APPENDIX E - CLIMATE CHANGE

This document is the property of Jeremy Benn Associates Ltd. It shall not be reproduced in whole or in part, nor disclosed to a third party, without the permission of Jeremy Benn



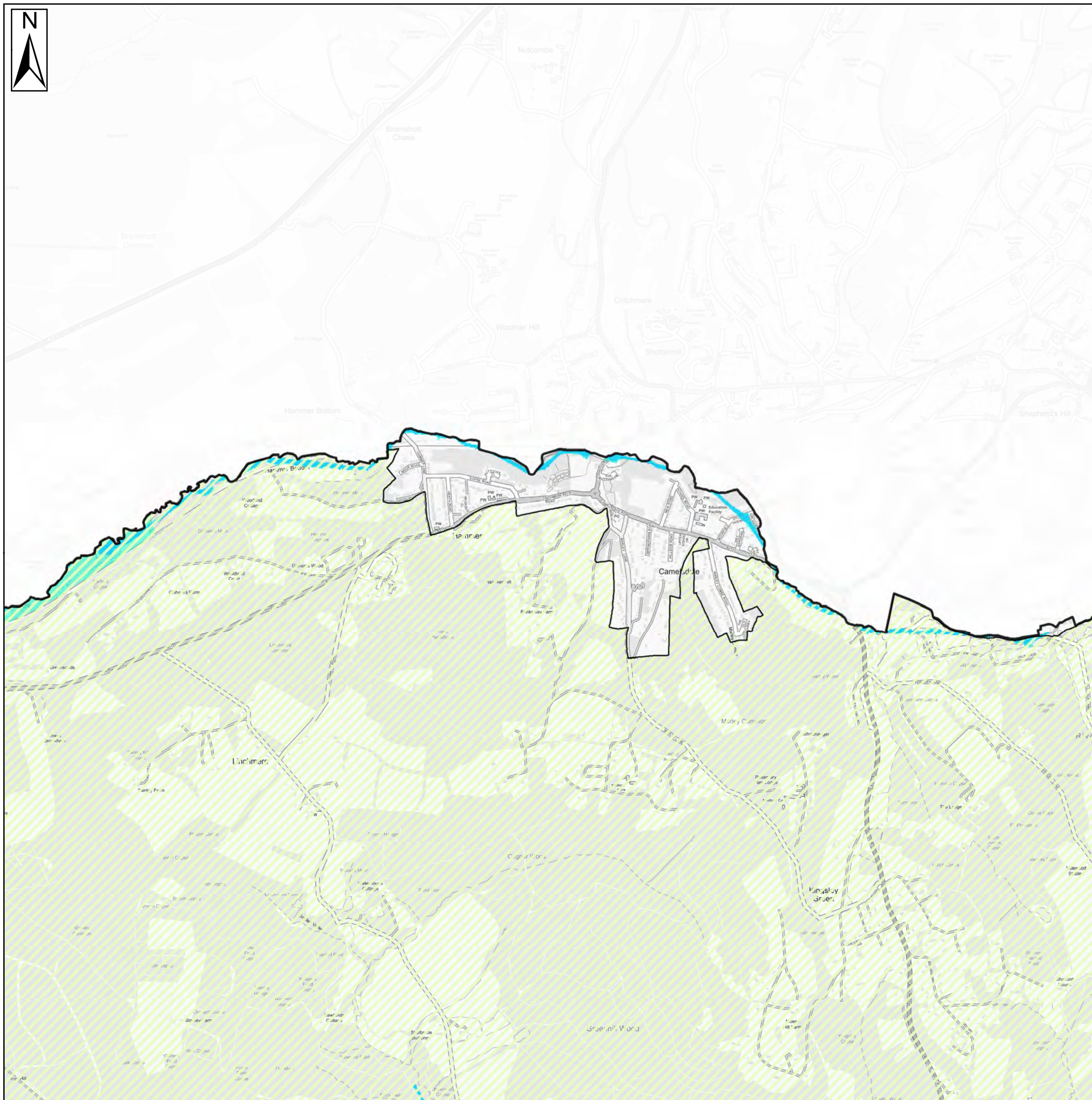



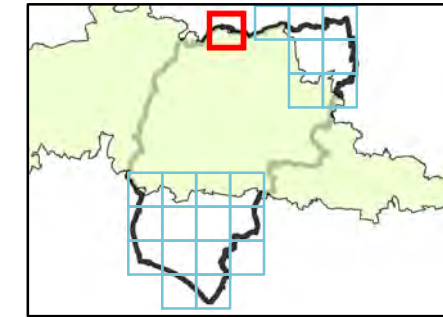





Key Plan



Legend

-  Chichester District
-  South Downs National Park
-  Flood Zone 3a
- Fluvial return periods**
-  1 in 100-year plus 35% CC
-  1 in 100 year plus 45% CC
-  1 in 100 year plus 105% CC
-  Flood Zone 2 - proxy for climate change
- Tidal Epoch**
-  2070 tidal event
-  2115 tidal event

Notes

Climate change for fluvial events for the Central, Higher Central and Upper End estimates for the 2080s epoch (2070-2115) are shown.

The East Head to Littlehampton flood risk coastal modelling study (2016) has been used to understand the tidal and coastal flood risk along the Local Plan area for the years 2070 and 2115.

Where there is no fluvial model available, Flood Zone 2 has been used to provide indicative information on climate change. Detailed hydraulic modelling using topographic survey would be required at a site-specific level to confirm the flood risk to these sites.

Only the 1% AEP plus 35% and 45% events are available for the River Ems. If any sites are considered in this area, then further detailed assessment /modelling should be undertaken.

The Environment Agency climate change allowances may update in the future. Please refer to the latest climate change allowances provide by the Environment Agency.



Contains Ordnance Survey data © Crown copyright and database right 2021.
Contains public sector information licensed under the Open Government Licence v3.0.

CHICHESTER DISTRICT COUNCIL SFRA: APPENDIX E - CLIMATE CHANGE

This document is the property of Jeremy Benn Associates Ltd. It shall not be reproduced in whole or in part, nor disclosed to a third party, without the permission of Jeremy Benn



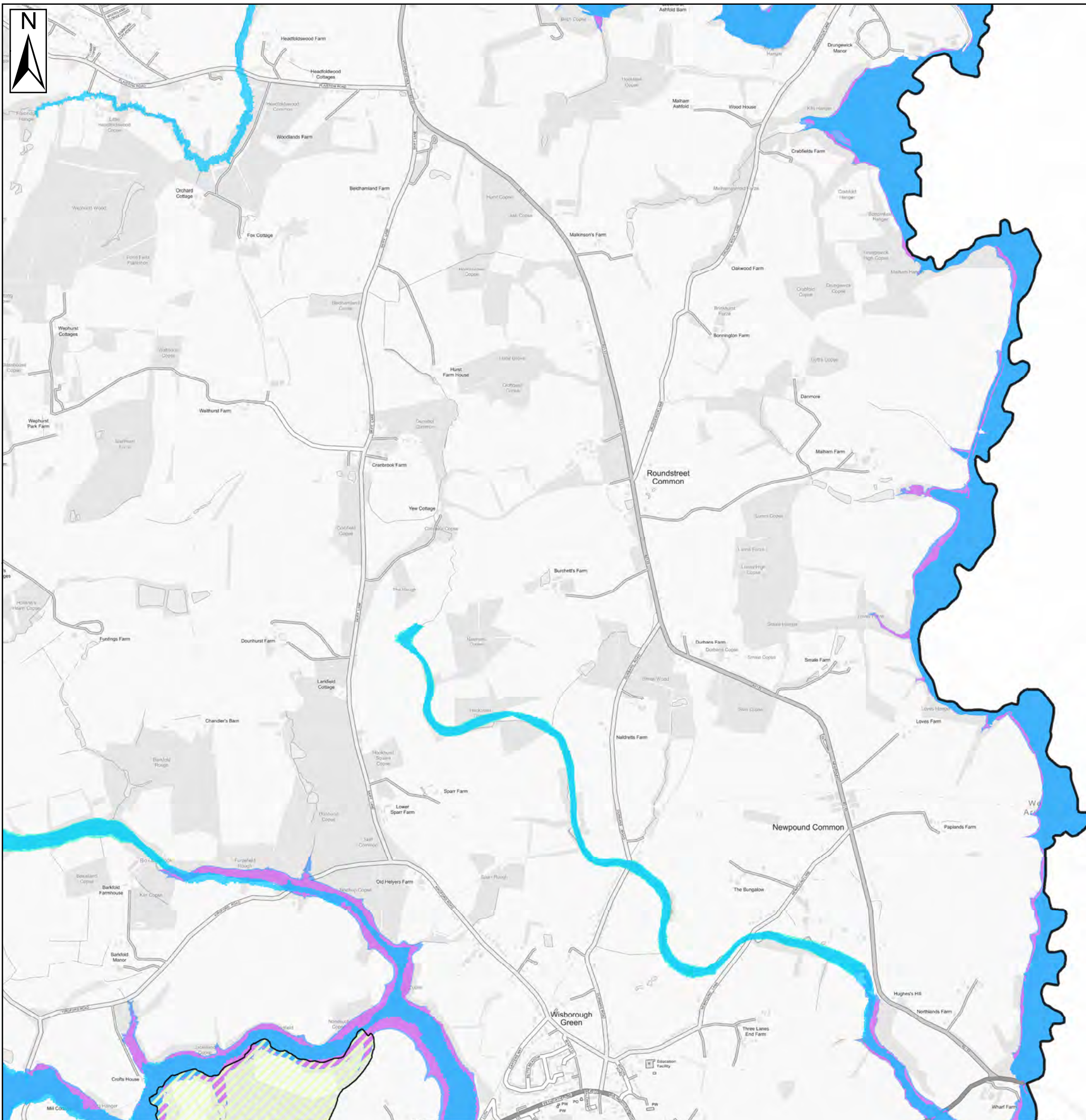

Key Plan

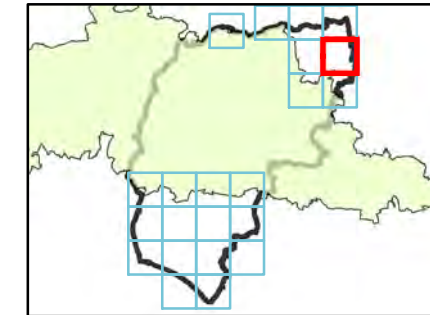

Legend

- Chichester District
- South Downs National Park
- Flood Zone 3a
- Fluvial return periods**
- 1 in 100-year plus 35% CC
- 1 in 100 year plus 45% CC
- 1 in 100 year plus 105% CC
- Flood Zone 2 - proxy for climate change
- Tidal Epoch**
- 2070 tidal event
- 2115 tidal event

Notes

Climate change for fluvial events for the Central, Higher Central and Upper End estimates for the 2080s epoch (2070-2115) are shown.

The East Head to Littlehampton flood risk coastal modelling study (2016) has been used to understand the tidal and coastal flood risk along the Local Plan area for the years 2070 and 2115.

Where there is no fluvial model available, Flood Zone 2 has been used to provide indicative information on climate change. Detailed hydraulic modelling using topographic survey would be required at a site-specific level to confirm the flood risk to these sites.

Only the 1% AEP plus 35% and 45% events are available for the River Ems. If any sites are considered in this area, then further detailed assessment /modelling should be undertaken.

The Environment Agency climate change allowances may update in the future. Please refer to the latest climate change allowances provide by the Environment Agency.



Contains Ordnance Survey data © Crown copyright and database right 2021.
Contains public sector information licensed under the Open Government Licence v3.0.

CHICHESTER DISTRICT COUNCIL SFRA: APPENDIX E - CLIMATE CHANGE

This document is the property of Jeremy Benn Associates Ltd. It shall not be reproduced in whole or in part, nor disclosed to a third party, without the permission of Jeremy Benn



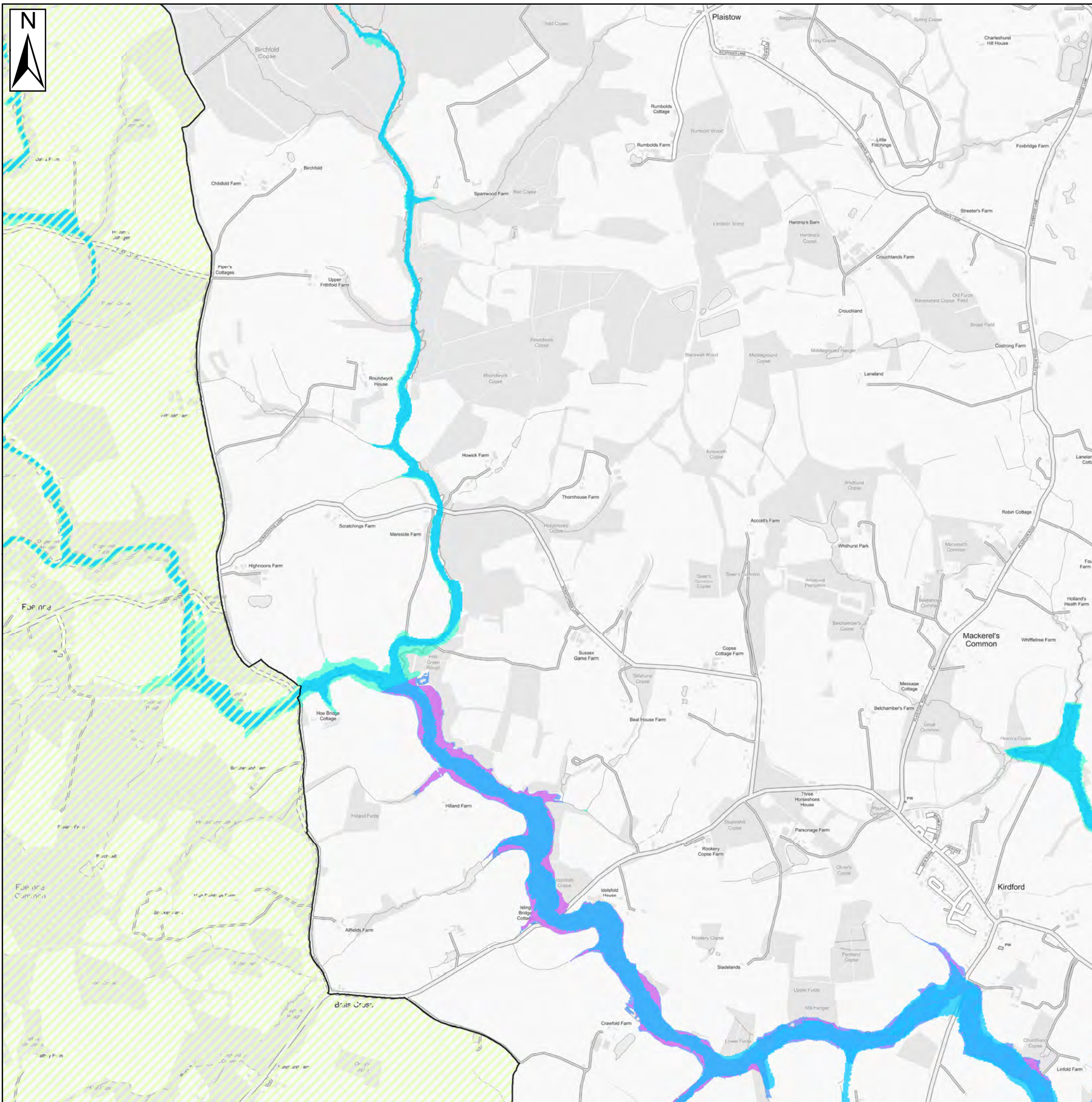

Key Plan

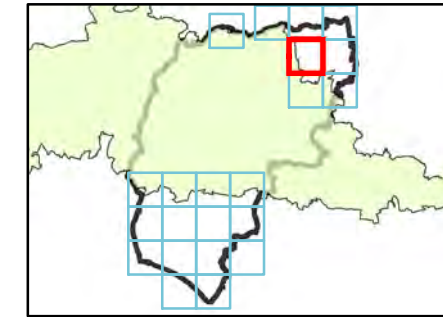

Legend

- Chichester District
- South Downs National Park
- Flood Zone 3a
- Fluvial return periods**
- 1 in 100-year plus 35% CC
- 1 in 100 year plus 45% CC
- 1 in 100 year plus 105% CC
- Flood Zone 2 - proxy for climate change
- Tidal Epoch**
- 2070 tidal event
- 2115 tidal event

Notes

Climate change for fluvial events for the Central, Higher Central and Upper End estimates for the 2080s epoch (2070-2115) are shown.

The East Head to Littlehampton flood risk coastal modelling study (2016) has been used to understand the tidal and coastal flood risk along the Local Plan area for the years 2070 and 2115.

Where there is no fluvial model available, Flood Zone 2 has been used to provide indicative information on climate change. Detailed hydraulic modelling using topographic survey would be required at a site-specific level to confirm the flood risk to these sites.

Only the 1% AEP plus 35% and 45% events are available for the River Ems. If any sites are considered in this area, then further detailed assessment /modelling should be undertaken.

The Environment Agency climate change allowances may update in the future. Please refer to the latest climate change allowances provide by the Environment Agency.



Contains Ordnance Survey data © Crown copyright and database right 2021.
Contains public sector information licensed under the Open Government Licence v3.0.

CHICHESTER DISTRICT COUNCIL SFRA: APPENDIX E - CLIMATE CHANGE

This document is the property of Jeremy Benn Associates Ltd. It shall not be reproduced in whole or in part, nor disclosed to a third party, without the permission of Jeremy Benn



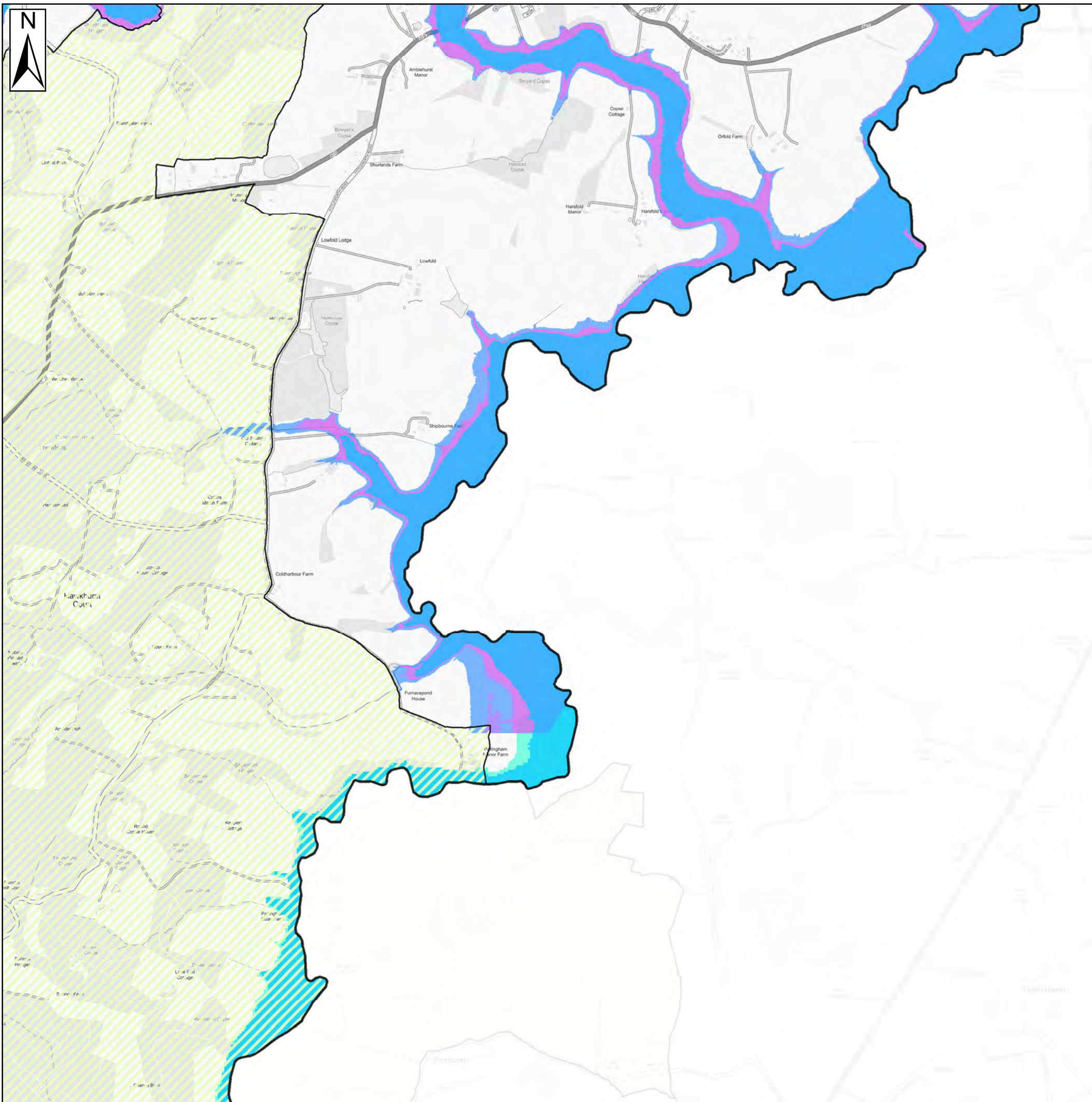

Key Plan

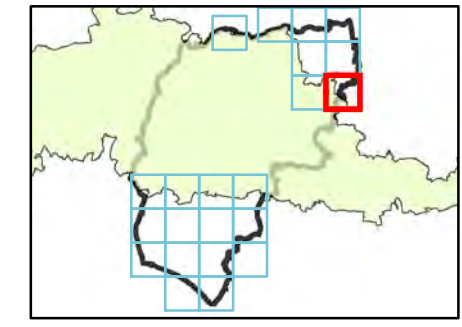

Legend

- Chichester District
- South Downs National Park
- Flood Zone 3a
- Fluvial return periods**
- 1 in 100-year plus 35% CC
- 1 in 100 year plus 45% CC
- 1 in 100 year plus 105% CC
- Flood Zone 2 - proxy for climate change
- Tidal Epoch**
- 2070 tidal event
- 2115 tidal event

Notes

Climate change for fluvial events for the Central, Higher Central and Upper End estimates for the 2080s epoch (2070-2115) are shown.

The East Head to Littlehampton flood risk coastal modelling study (2016) has been used to understand the tidal and coastal flood risk along the Local Plan area for the years 2070 and 2115.

Where there is no fluvial model available, Flood Zone 2 has been used to provide indicative information on climate change. Detailed hydraulic modelling using topographic survey would be required at a site-specific level to confirm the flood risk to these sites.

Only the 1% AEP plus 35% and 45% events are available for the River Ems. If any sites are considered in this area, then further detailed assessment /modelling should be undertaken.

The Environment Agency climate change allowances may update in the future. Please refer to the latest climate change allowances provide by the Environment Agency.



Contains Ordnance Survey data © Crown copyright and database right 2021.
Contains public sector information licensed under the Open Government Licence v3.0.

CHICHESTER DISTRICT COUNCIL
SFRA: APPENDIX E - CLIMATE CHANGE

This document is the property of Jeremy Benn Associates Ltd. It shall not be reproduced in whole or in part, nor disclosed to a third party, without the permission of Jeremy Benn



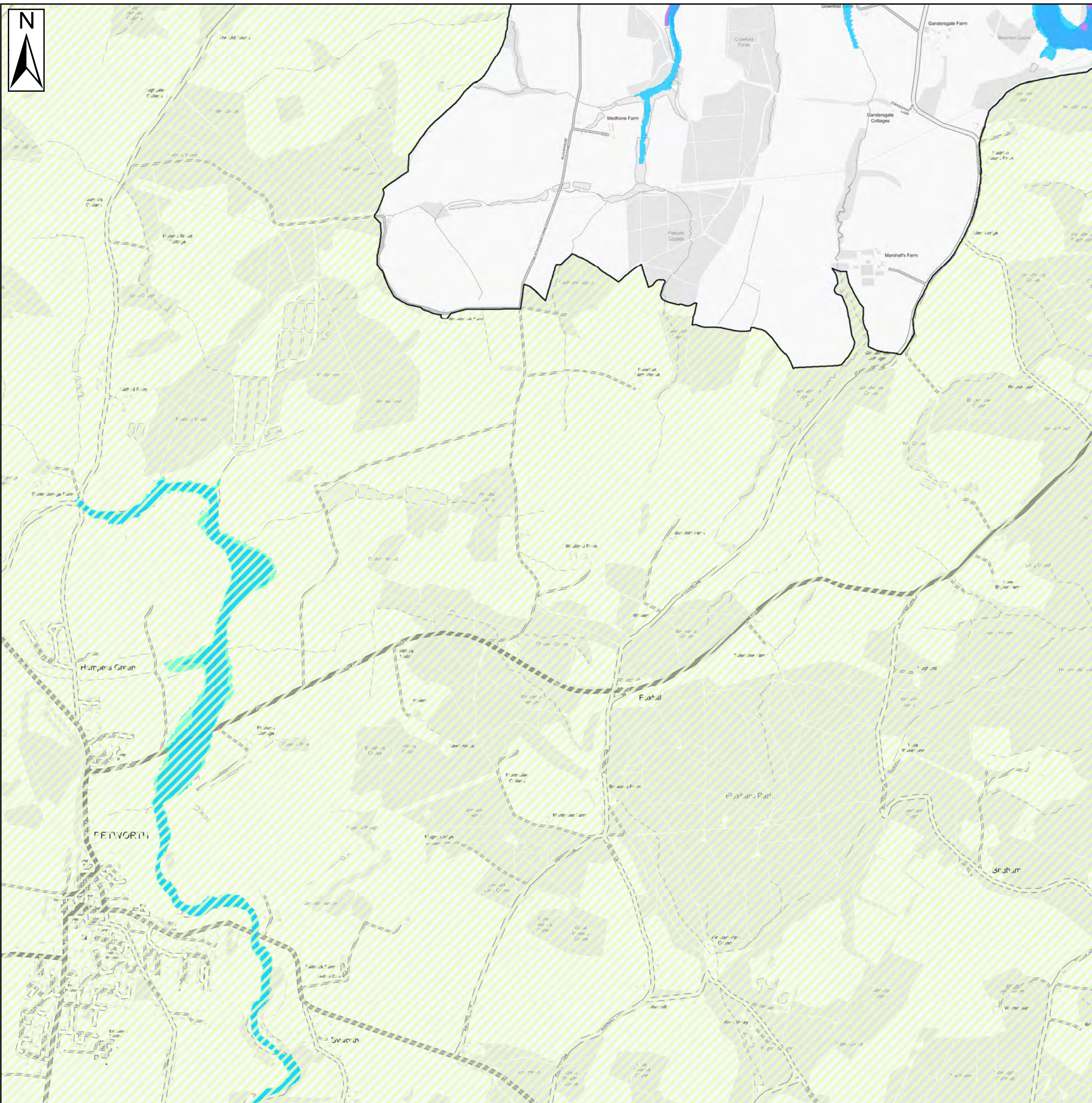

Key Plan

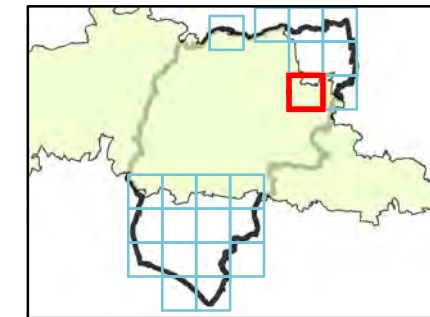

Legend

- Chichester District
- South Downs National Park
- Flood Zone 3a
- Fluvial return periods**
- 1 in 100-year plus 35% CC
- 1 in 100 year plus 45% CC
- 1 in 100 year plus 105% CC
- Flood Zone 2 - proxy for climate change
- Tidal Epoch**
- 2070 tidal event
- 2115 tidal event

Notes

Climate change for fluvial events for the Central, Higher Central and Upper End estimates for the 2080s epoch (2070-2115) are shown.

The East Head to Littlehampton flood risk coastal modelling study (2016) has been used to understand the tidal and coastal flood risk along the Local Plan area for the years 2070 and 2115.

Where there is no fluvial model available, Flood Zone 2 has been used to provide indicative information on climate change. Detailed hydraulic modelling using topographic survey would be required at a site-specific level to confirm the flood risk to these sites.

Only the 1% AEP plus 35% and 45% events are available for the River Ems. If any sites are considered in this area, then further detailed assessment /modelling should be undertaken.

The Environment Agency climate change allowances may update in the future. Please refer to the latest climate change allowances provide by the Environment Agency.



Contains Ordnance Survey data © Crown copyright and database right 2021.
Contains public sector information licensed under the Open Government Licence v3.0.

CHICHESTER DISTRICT COUNCIL SFRA: APPENDIX E - CLIMATE CHANGE

This document is the property of Jeremy Benn Associates Ltd. It shall not be reproduced in whole or in part, nor disclosed to a third party, without the permission of Jeremy Benn



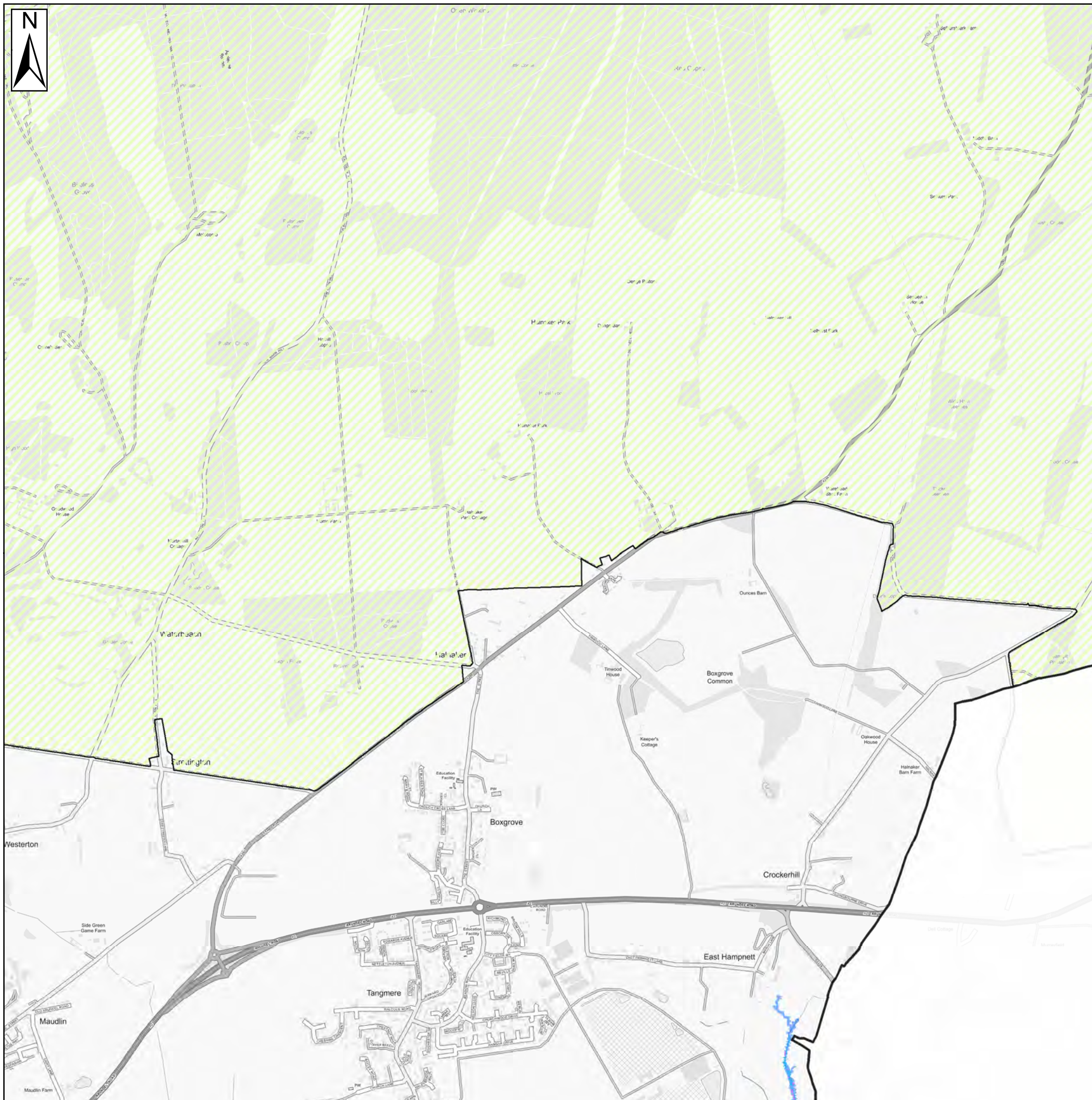

Key Plan

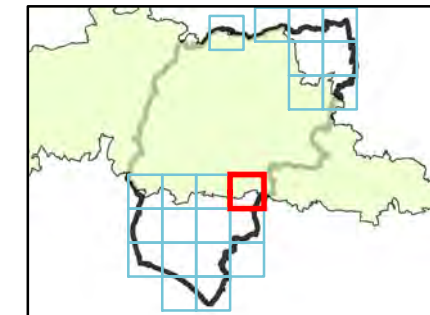

Legend

- Chichester District
- South Downs National Park
- Flood Zone 3a
- Fluvial return periods**
- 1 in 100-year plus 35% CC
- 1 in 100 year plus 45% CC
- 1 in 100 year plus 105% CC
- Flood Zone 2 - proxy for climate change
- Tidal Epoch**
- 2070 tidal event
- 2115 tidal event

Notes

Climate change for fluvial events for the Central, Higher Central and Upper End estimates for the 2080s epoch (2070-2115) are shown.

The East Head to Littlehampton flood risk coastal modelling study (2016) has been used to understand the tidal and coastal flood risk along the Local Plan area for the years 2070 and 2115.

Where there is no fluvial model available, Flood Zone 2 has been used to provide indicative information on climate change. Detailed hydraulic modelling using topographic survey would be required at a site-specific level to confirm the flood risk to these sites.

Only the 1% AEP plus 35% and 45% events are available for the River Ems. If any sites are considered in this area, then further detailed assessment /modelling should be undertaken.

The Environment Agency climate change allowances may update in the future. Please refer to the latest climate change allowances provide by the Environment Agency.



Contains Ordnance Survey data © Crown copyright and database right 2021.
Contains public sector information licensed under the Open Government Licence v3.0.

CHICHESTER DISTRICT COUNCIL SFRA: APPENDIX E - CLIMATE CHANGE

This document is the property of Jeremy Benn Associates Ltd. It shall not be reproduced in whole or in part, nor disclosed to a third party, without the permission of Jeremy Benn



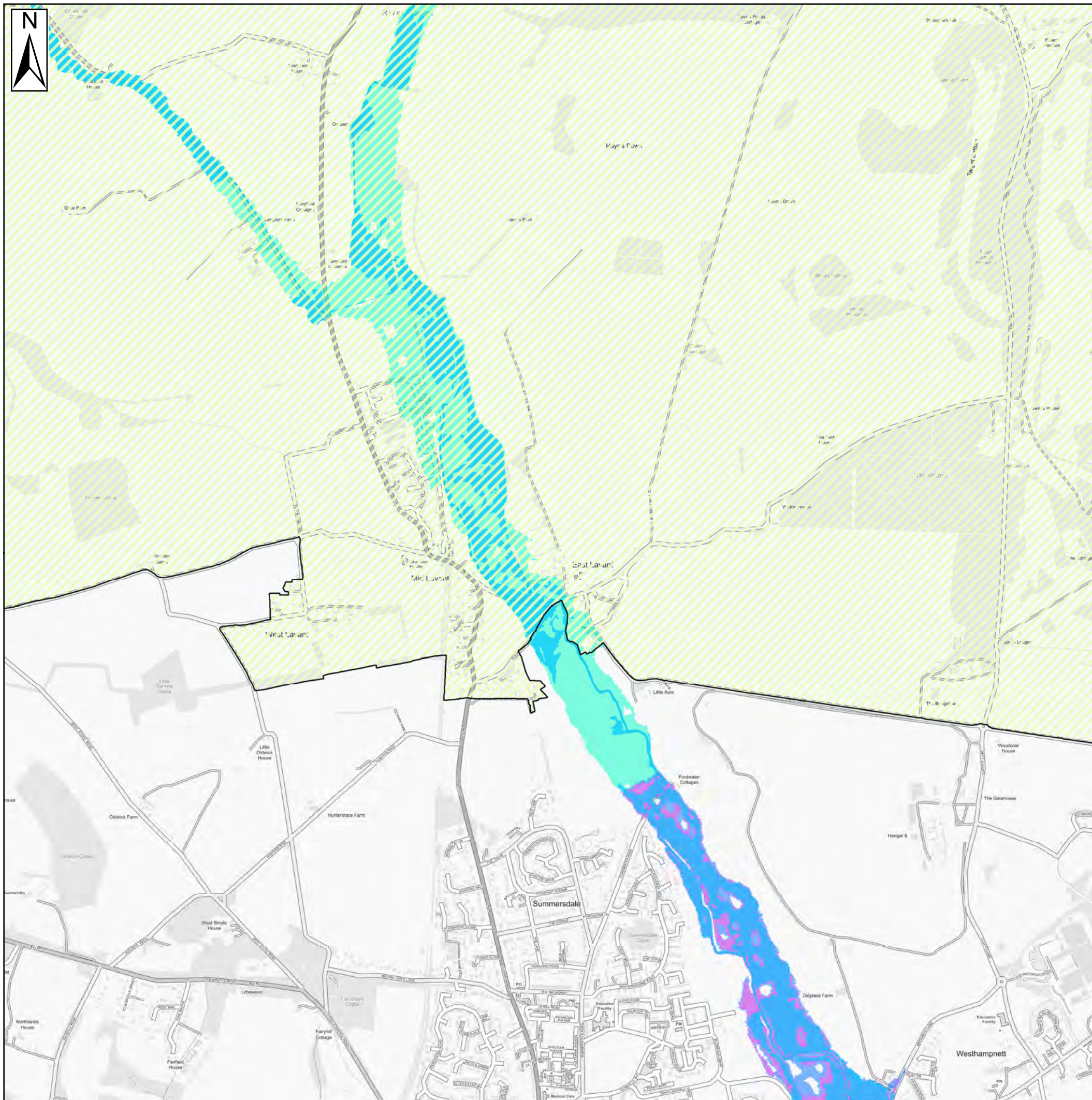

Key Plan

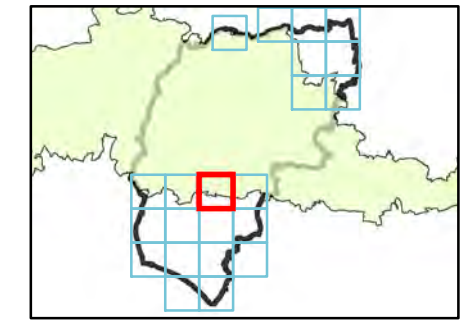

Legend

- Chichester District
- South Downs National Park
- Flood Zone 3a
- Fluvial return periods**
- 1 in 100-year plus 35% CC
- 1 in 100 year plus 45% CC
- 1 in 100 year plus 105% CC
- Flood Zone 2 - proxy for climate change
- Tidal Epoch**
- 2070 tidal event
- 2115 tidal event

Notes

Climate change for fluvial events for the Central, Higher Central and Upper End estimates for the 2080s epoch (2070-2115) are shown.

The East Head to Littlehampton flood risk coastal modelling study (2016) has been used to understand the tidal and coastal flood risk along the Local Plan area for the years 2070 and 2115.

Where there is no fluvial model available, Flood Zone 2 has been used to provide indicative information on climate change. Detailed hydraulic modelling using topographic survey would be required at a site-specific level to confirm the flood risk to these sites.

Only the 1% AEP plus 35% and 45% events are available for the River Ems. If any sites are considered in this area, then further detailed assessment /modelling should be undertaken.

The Environment Agency climate change allowances may update in the future. Please refer to the latest climate change allowances provide by the Environment Agency.



Contains Ordnance Survey data © Crown copyright and database right 2021.
 Contains public sector information licensed under the Open Government Licence v3.0.

CHICHESTER DISTRICT COUNCIL
SFRA: APPENDIX E - CLIMATE CHANGE

This document is the property of Jeremy Benn Associates Ltd. It shall not be reproduced in whole or in part, nor disclosed to a third party, without the permission of Jeremy Benn



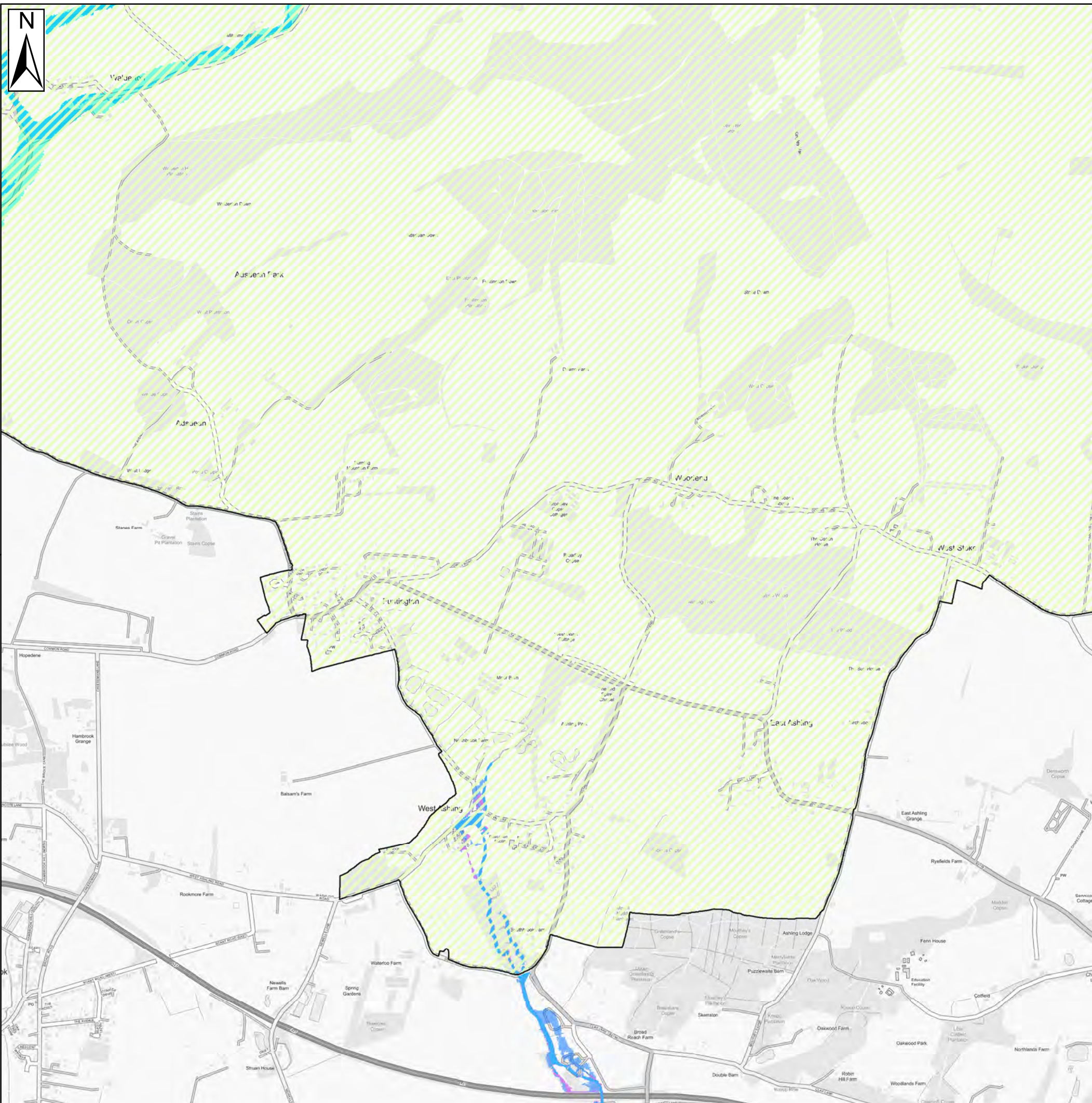

Key Plan

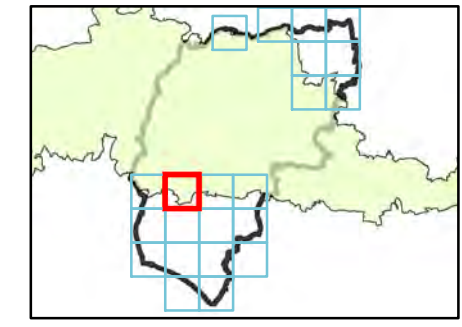

Legend

- Chichester District
- South Downs National Park
- Flood Zone 3a
- Fluvial return periods**
- 1 in 100-year plus 35% CC
- 1 in 100 year plus 45% CC
- 1 in 100 year plus 105% CC
- Flood Zone 2 - proxy for climate change
- Tidal Epoch**
- 2070 tidal event
- 2115 tidal event

Notes

Climate change for fluvial events for the Central, Higher Central and Upper End estimates for the 2080s epoch (2070-2115) are shown.

The East Head to Littlehampton flood risk coastal modelling study (2016) has been used to understand the tidal and coastal flood risk along the Local Plan area for the years 2070 and 2115.

Where there is no fluvial model available, Flood Zone 2 has been used to provide indicative information on climate change. Detailed hydraulic modelling using topographic survey would be required at a site-specific level to confirm the flood risk to these sites.

Only the 1% AEP plus 35% and 45% events are available for the River Ems. If any sites are considered in this area, then further detailed assessment /modelling should be undertaken.

The Environment Agency climate change allowances may update in the future. Please refer to the latest climate change allowances provide by the Environment Agency.



Contains Ordnance Survey data © Crown copyright and database right 2021.
Contains public sector information licensed under the Open Government Licence v3.0.

CHICHESTER DISTRICT COUNCIL
SFRA: APPENDIX E - CLIMATE CHANGE

This document is the property of Jeremy Benn Associates Ltd. It shall not be reproduced in whole or in part, nor disclosed to a third party, without the permission of Jeremy Benn



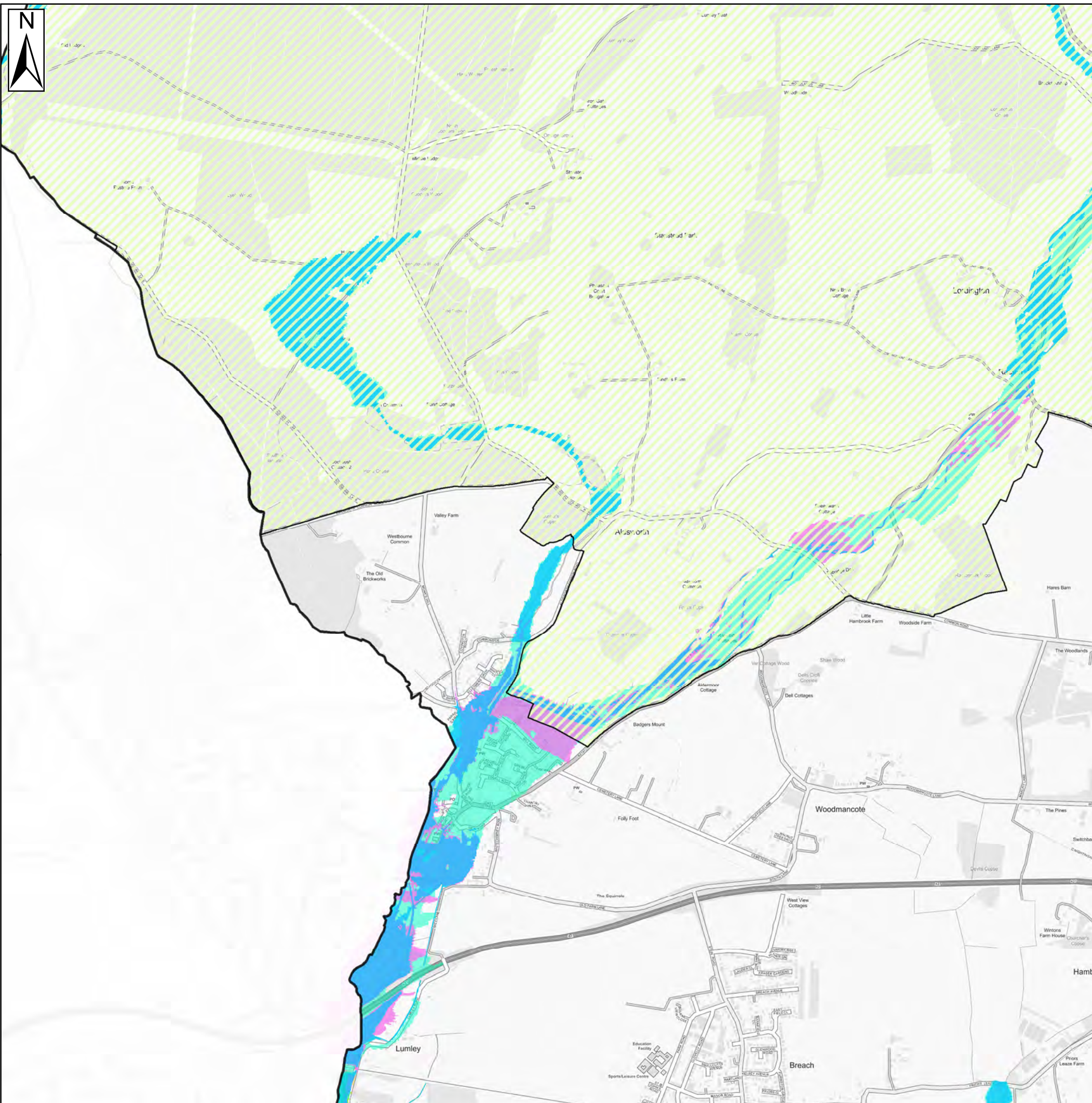

Key Plan

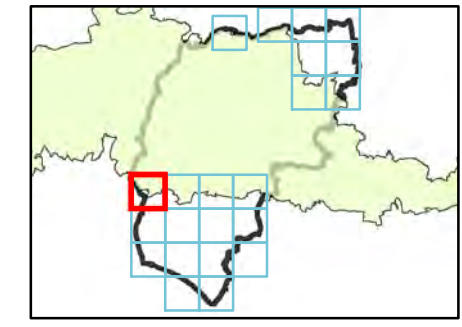

Legend

- Chichester District
- South Downs National Park
- Flood Zone 3a
- Fluvial return periods**
- 1 in 100-year plus 35% CC
- 1 in 100 year plus 45% CC
- 1 in 100 year plus 105% CC
- Flood Zone 2 - proxy for climate change
- Tidal Epoch**
- 2070 tidal event
- 2115 tidal event

Notes

Climate change for fluvial events for the Central, Higher Central and Upper End estimates for the 2080s epoch (2070-2115) are shown.

The East Head to Littlehampton flood risk coastal modelling study (2016) has been used to understand the tidal and coastal flood risk along the Local Plan area for the years 2070 and 2115.

Where there is no fluvial model available, Flood Zone 2 has been used to provide indicative information on climate change. Detailed hydraulic modelling using topographic survey would be required at a site-specific level to confirm the flood risk to these sites.

Only the 1% AEP plus 35% and 45% events are available for the River Ems. If any sites are considered in this area, then further detailed assessment /modelling should be undertaken.

The Environment Agency climate change allowances may update in the future. Please refer to the latest climate change allowances provide by the Environment Agency.



Contains Ordnance Survey data © Crown copyright and database right 2021.
Contains public sector information licensed under the Open Government Licence v3.0.

CHICHESTER DISTRICT COUNCIL SFRA: APPENDIX E - CLIMATE CHANGE

This document is the property of Jeremy Benn Associates Ltd. It shall not be reproduced in whole or in part, nor disclosed to a third party, without the permission of Jeremy Benn



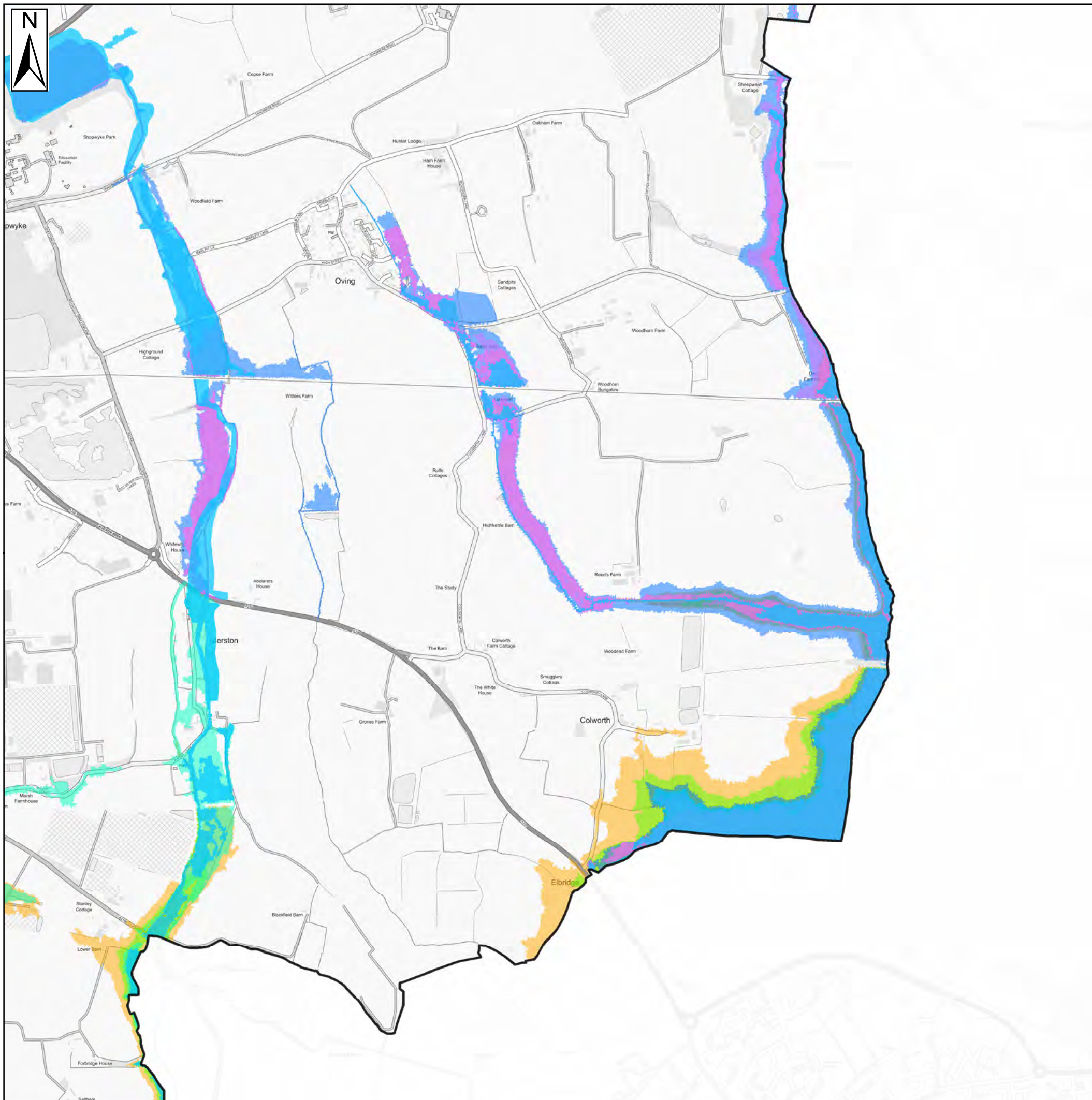

Key Plan

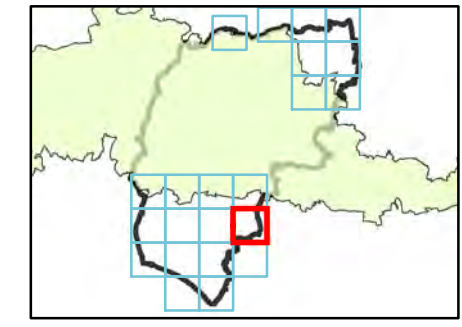

Legend

- Chichester District
- South Downs National Park
- Flood Zone 3a
- Fluvial return periods**
- 1 in 100-year plus 35% CC
- 1 in 100 year plus 45% CC
- 1 in 100 year plus 105% CC
- Flood Zone 2 - proxy for climate change
- Tidal Epoch**
- 2070 tidal event
- 2115 tidal event

Notes

Climate change for fluvial events for the Central, Higher Central and Upper End estimates for the 2080s epoch (2070-2115) are shown.

The East Head to Littlehampton flood risk coastal modelling study (2016) has been used to understand the tidal and coastal flood risk along the Local Plan area for the years 2070 and 2115.

Where there is no fluvial model available, Flood Zone 2 has been used to provide indicative information on climate change. Detailed hydraulic modelling using topographic survey would be required at a site-specific level to confirm the flood risk to these sites.

Only the 1% AEP plus 35% and 45% events are available for the River Ems. If any sites are considered in this area, then further detailed assessment /modelling should be undertaken.

The Environment Agency climate change allowances may update in the future. Please refer to the latest climate change allowances provide by the Environment Agency.



Contains Ordnance Survey data © Crown copyright and database right 2021.
Contains public sector information licensed under the Open Government Licence v3.0.

CHICHESTER DISTRICT COUNCIL
SFRA: APPENDIX E - CLIMATE CHANGE

This document is the property of Jeremy Benn Associates Ltd. It shall not be reproduced in whole or in part, nor disclosed to a third party, without the permission of Jeremy Benn



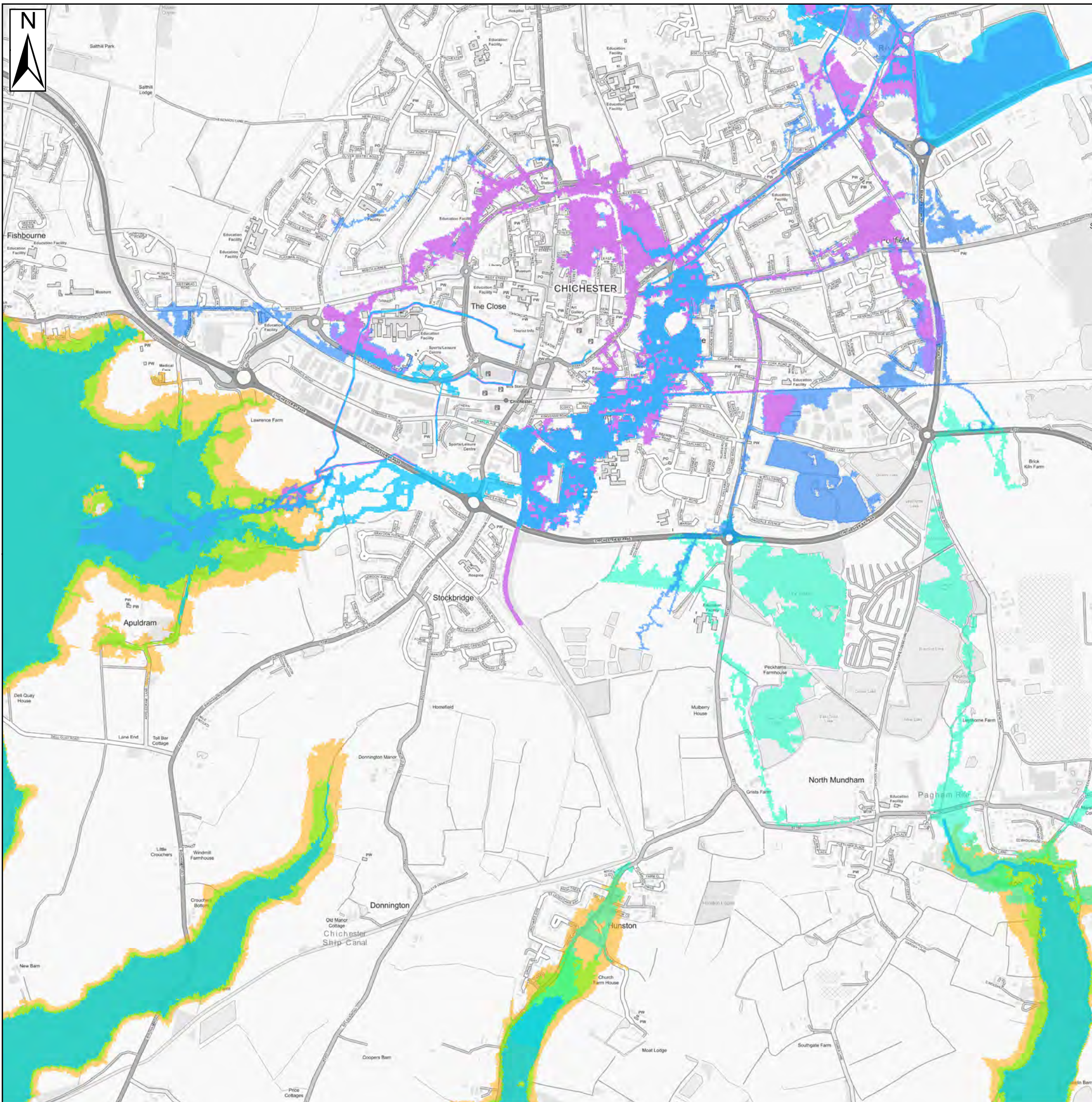

Key Plan

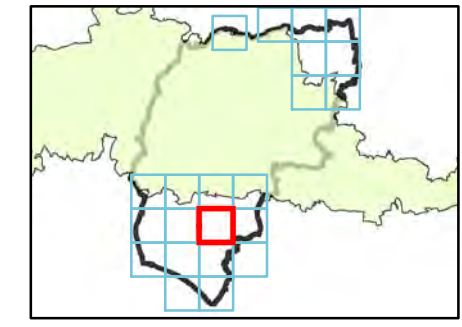

Legend

- Chichester District
- South Downs National Park
- Flood Zone 3a
- Fluvial return periods**
- 1 in 100-year plus 35% CC
- 1 in 100 year plus 45% CC
- 1 in 100 year plus 105% CC
- Flood Zone 2 - proxy for climate change
- Tidal Epoch**
- 2070 tidal event
- 2115 tidal event

Notes

Climate change for fluvial events for the Central, Higher Central and Upper End estimates for the 2080s epoch (2070-2115) are shown.

The East Head to Littlehampton flood risk coastal modelling study (2016) has been used to understand the tidal and coastal flood risk along the Local Plan area for the years 2070 and 2115.

Where there is no fluvial model available, Flood Zone 2 has been used to provide indicative information on climate change. Detailed hydraulic modelling using topographic survey would be required at a site-specific level to confirm the flood risk to these sites.

Only the 1% AEP plus 35% and 45% events are available for the River Ems. If any sites are considered in this area, then further detailed assessment /modelling should be undertaken.

The Environment Agency climate change allowances may update in the future. Please refer to the latest climate change allowances provide by the Environment Agency.



Contains Ordnance Survey data © Crown copyright and database right 2021.
Contains public sector information licensed under the Open Government Licence v3.0.

**CHICHESTER DISTRICT COUNCIL
SFRA: APPENDIX E - CLIMATE CHANGE**

This document is the property of Jeremy Benn Associates Ltd. It shall not be reproduced in whole or in part, nor disclosed to a third party, without the permission of Jeremy Benn



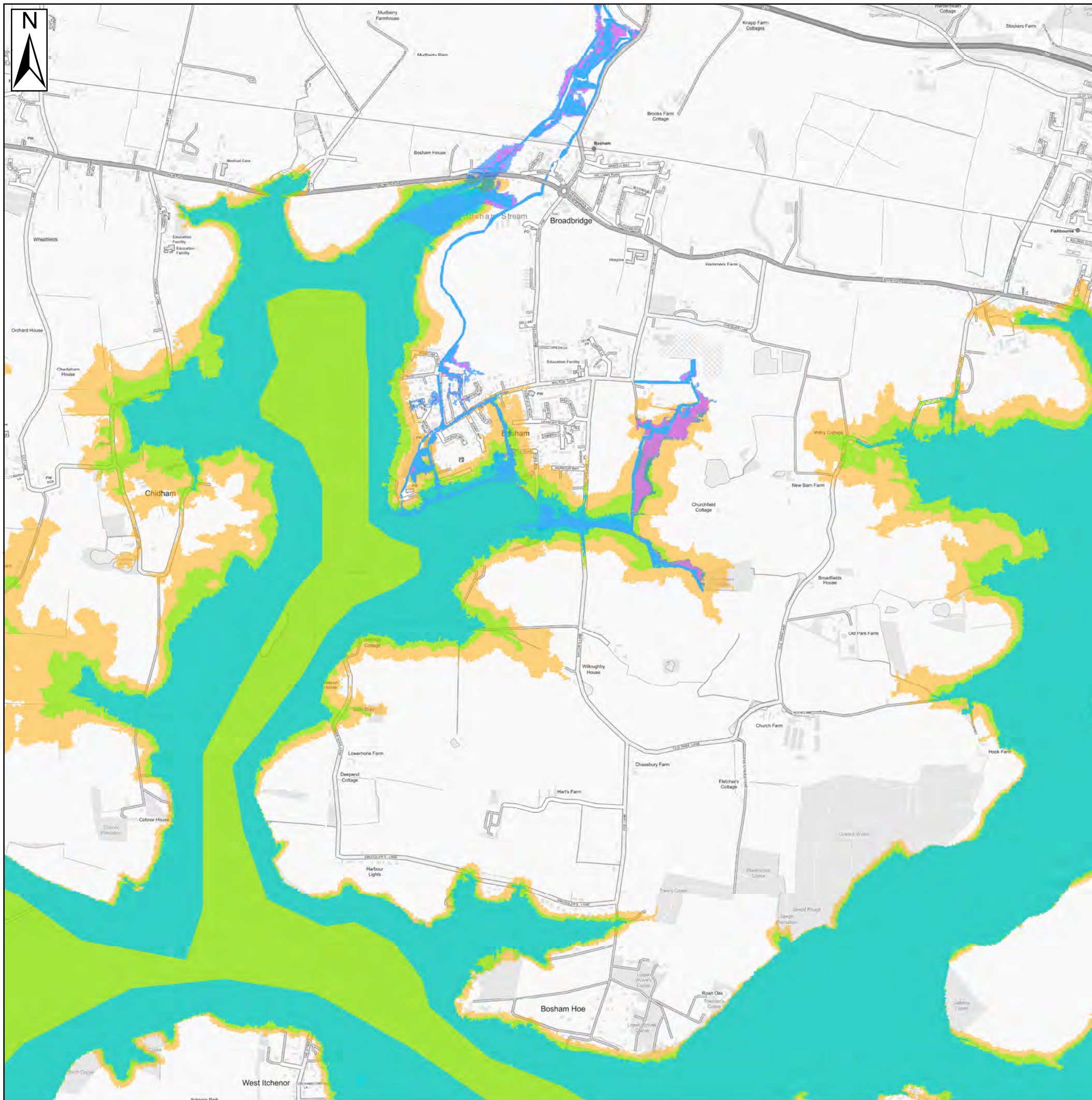

Key Plan

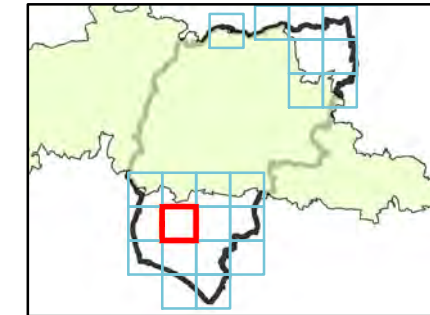

Legend

- Chichester District
- South Downs National Park
- Flood Zone 3a
- Fluvial return periods**
- 1 in 100-year plus 35% CC
- 1 in 100 year plus 45% CC
- 1 in 100 year plus 105% CC
- Flood Zone 2 - proxy for climate change
- Tidal Epoch**
- 2070 tidal event
- 2115 tidal event

Notes

Climate change for fluvial events for the Central, Higher Central and Upper End estimates for the 2080s epoch (2070-2115) are shown.

The East Head to Littlehampton flood risk coastal modelling study (2016) has been used to understand the tidal and coastal flood risk along the Local Plan area for the years 2070 and 2115.

Where there is no fluvial model available, Flood Zone 2 has been used to provide indicative information on climate change. Detailed hydraulic modelling using topographic survey would be required at a site-specific level to confirm the flood risk to these sites.

Only the 1% AEP plus 35% and 45% events are available for the River Ems. If any sites are considered in this area, then further detailed assessment /modelling should be undertaken.

The Environment Agency climate change allowances may update in the future. Please refer to the latest climate change allowances provide by the Environment Agency.



Contains Ordnance Survey data © Crown copyright and database right 2021.
Contains public sector information licensed under the Open Government Licence v3.0.

CHICHESTER DISTRICT COUNCIL SFRA: APPENDIX E - CLIMATE CHANGE

This document is the property of Jeremy Benn Associates Ltd. It shall not be reproduced in whole or in part, nor disclosed to a third party, without the permission of Jeremy Benn



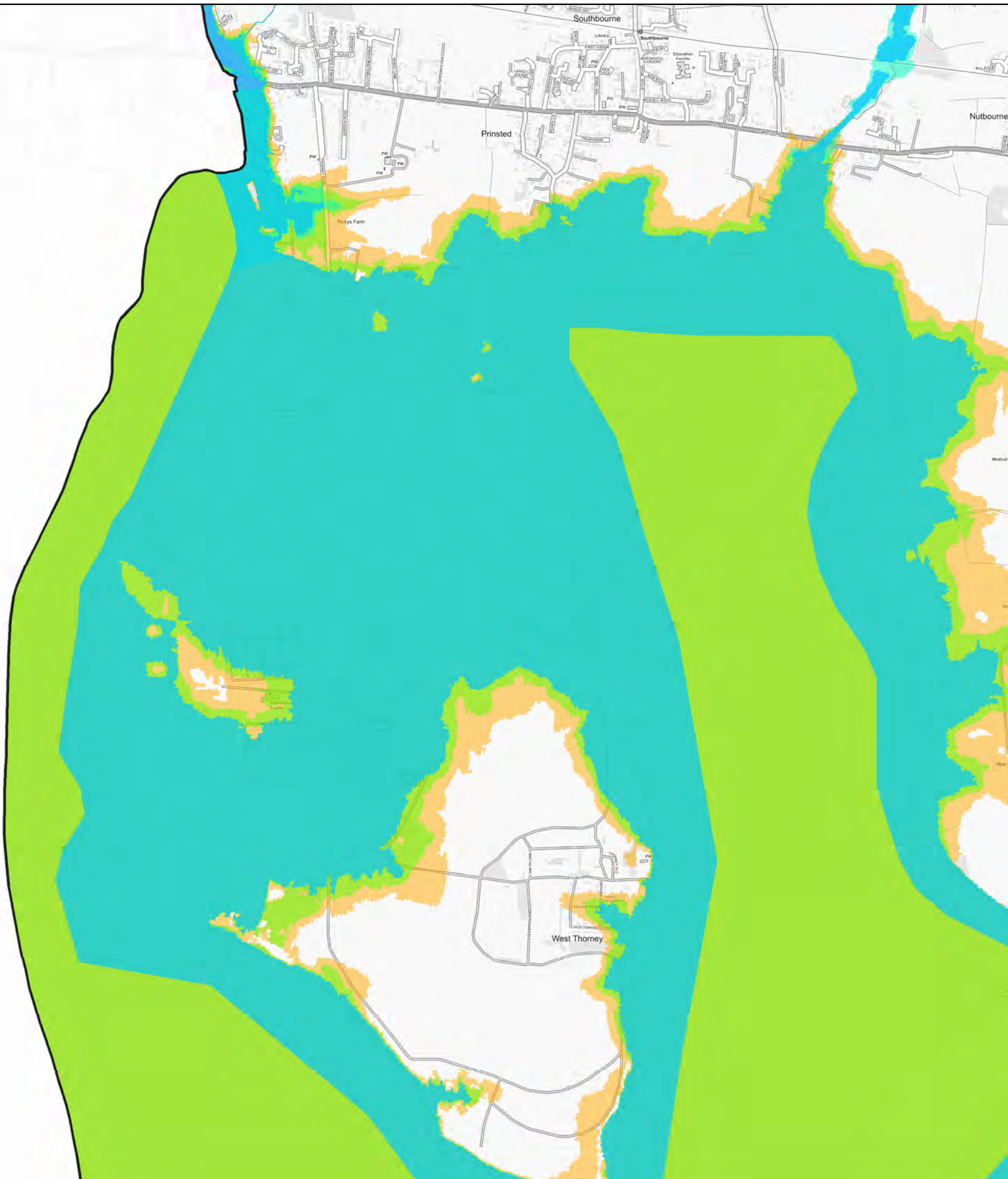

Key Plan

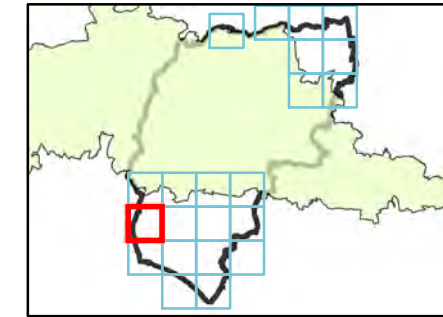

Legend

- Chichester District
- South Downs National Park
- Flood Zone 3a
- Fluvial return periods**
- 1 in 100-year plus 35% CC
- 1 in 100 year plus 45% CC
- 1 in 100 year plus 105% CC
- Flood Zone 2 - proxy for climate change
- Tidal Epoch**
- 2070 tidal event
- 2115 tidal event

Notes

Climate change for fluvial events for the Central, Higher Central and Upper End estimates for the 2080s epoch (2070-2115) are shown.

The East Head to Littlehampton flood risk coastal modelling study (2016) has been used to understand the tidal and coastal flood risk along the Local Plan area for the years 2070 and 2115.

Where there is no fluvial model available, Flood Zone 2 has been used to provide indicative information on climate change. Detailed hydraulic modelling using topographic survey would be required at a site-specific level to confirm the flood risk to these sites.

Only the 1% AEP plus 35% and 45% events are available for the River Ems. If any sites are considered in this area, then further detailed assessment /modelling should be undertaken.

The Environment Agency climate change allowances may update in the future. Please refer to the latest climate change allowances provide by the Environment Agency.



Contains Ordnance Survey data © Crown copyright and database right 2021.
Contains public sector information licensed under the Open Government Licence v3.0.

CHICHESTER DISTRICT COUNCIL

SFRA: APPENDIX E - CLIMATE CHANGE

This document is the property of Jeremy Benn Associates Ltd. It shall not be reproduced in whole or in part, nor disclosed to a third party, without the permission of Jeremy Benn



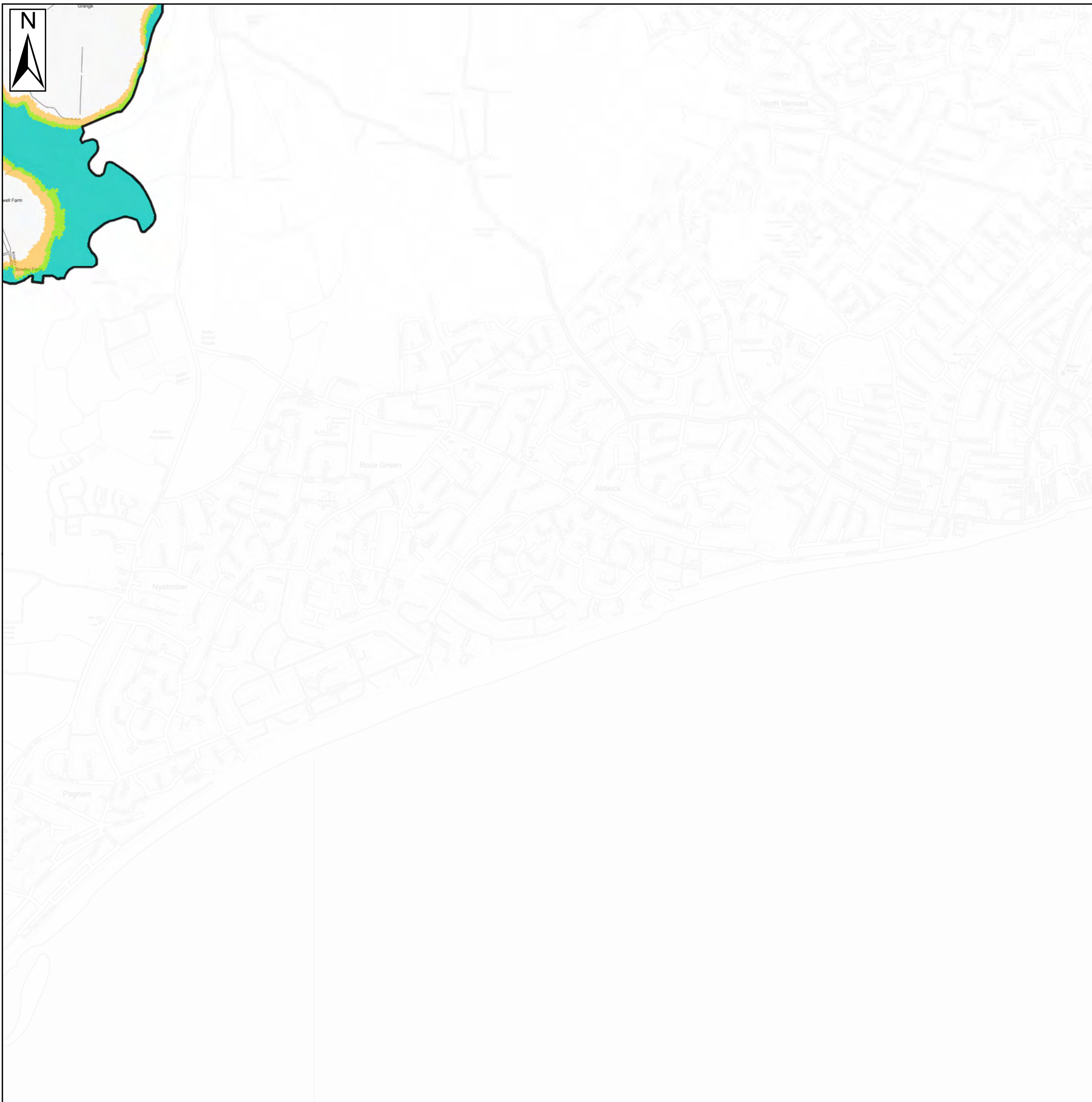

Key Plan

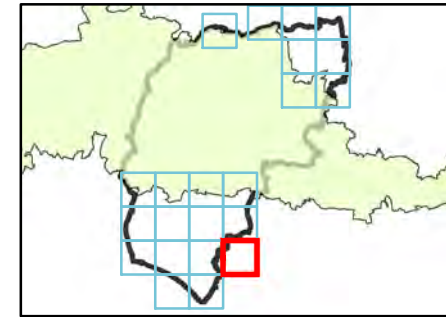

Legend

- Chichester District
- South Downs National Park
- Flood Zone 3a
- Fluvial return periods**
- 1 in 100-year plus 35% CC
- 1 in 100 year plus 45% CC
- 1 in 100 year plus 105% CC
- Flood Zone 2 - proxy for climate change
- Tidal Epoch**
- 2070 tidal event
- 2115 tidal event

Notes

Climate change for fluvial events for the Central, Higher Central and Upper End estimates for the 2080s epoch (2070-2115) are shown.

The East Head to Littlehampton flood risk coastal modelling study (2016) has been used to understand the tidal and coastal flood risk along the Local Plan area for the years 2070 and 2115.

Where there is no fluvial model available, Flood Zone 2 has been used to provide indicative information on climate change. Detailed hydraulic modelling using topographic survey would be required at a site-specific level to confirm the flood risk to these sites.

Only the 1% AEP plus 35% and 45% events are available for the River Ems. If any sites are considered in this area, then further detailed assessment /modelling should be undertaken.

The Environment Agency climate change allowances may update in the future. Please refer to the latest climate change allowances provide by the Environment Agency.



Contains Ordnance Survey data © Crown copyright and database right 2021.
Contains public sector information licensed under the Open Government Licence v3.0.

CHICHESTER DISTRICT COUNCIL
SFRA: APPENDIX E - CLIMATE CHANGE

This document is the property of Jeremy Benn Associates Ltd. It shall not be reproduced in whole or in part, nor disclosed to a third party, without the permission of Jeremy Benn



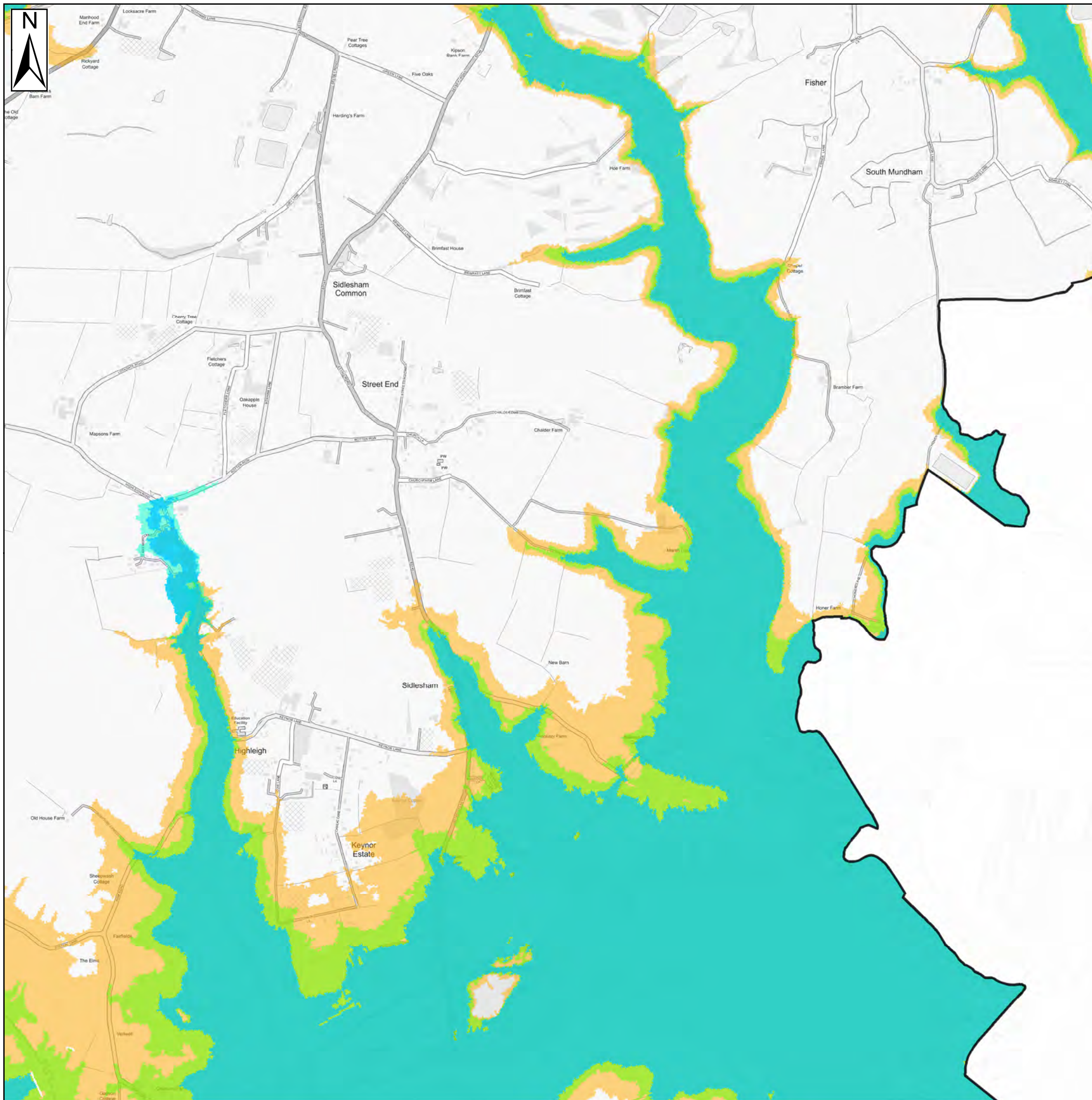

Key Plan

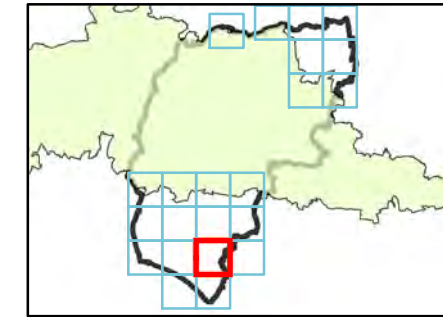

Legend

- Chichester District
- South Downs National Park
- Flood Zone 3a
- Fluvial return periods**
- 1 in 100-year plus 35% CC
- 1 in 100 year plus 45% CC
- 1 in 100 year plus 105% CC
- Flood Zone 2 - proxy for climate change
- Tidal Epoch**
- 2070 tidal event
- 2115 tidal event

Notes

Climate change for fluvial events for the Central, Higher Central and Upper End estimates for the 2080s epoch (2070-2115) are shown.

The East Head to Littlehampton flood risk coastal modelling study (2016) has been used to understand the tidal and coastal flood risk along the Local Plan area for the years 2070 and 2115.

Where there is no fluvial model available, Flood Zone 2 has been used to provide indicative information on climate change. Detailed hydraulic modelling using topographic survey would be required at a site-specific level to confirm the flood risk to these sites.

Only the 1% AEP plus 35% and 45% events are available for the River Ems. If any sites are considered in this area, then further detailed assessment /modelling should be undertaken.

The Environment Agency climate change allowances may update in the future. Please refer to the latest climate change allowances provide by the Environment Agency.



Contains Ordnance Survey data © Crown copyright and database right 2021.
Contains public sector information licensed under the Open Government Licence v3.0.

CHICHESTER DISTRICT COUNCIL SFRA: APPENDIX E - CLIMATE CHANGE

This document is the property of Jeremy Benn Associates Ltd. It shall not be reproduced in whole or in part, nor disclosed to a third party, without the permission of Jeremy Benn



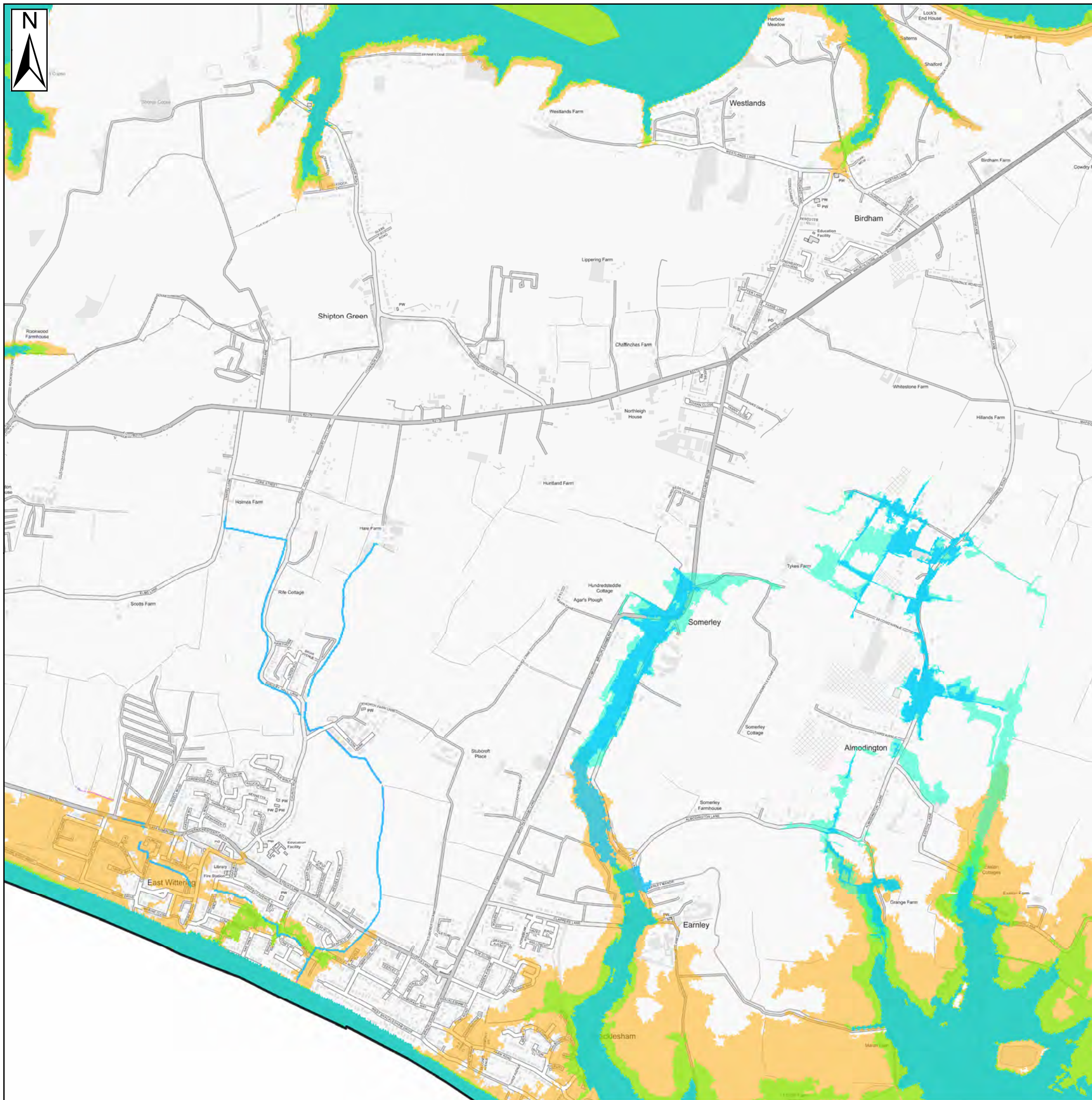

Key Plan

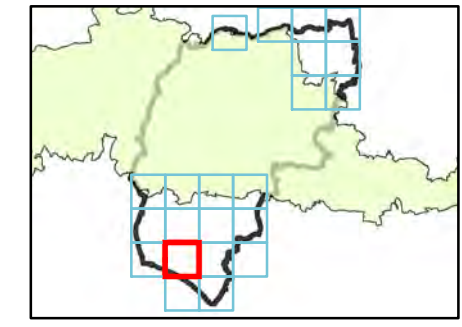

Legend

- Chichester District
- South Downs National Park
- Flood Zone 3a
- Fluvial return periods**
- 1 in 100-year plus 35% CC
- 1 in 100 year plus 45% CC
- 1 in 100 year plus 105% CC
- Flood Zone 2 - proxy for climate change
- Tidal Epoch**
- 2070 tidal event
- 2115 tidal event

Notes

Climate change for fluvial events for the Central, Higher Central and Upper End estimates for the 2080s epoch (2070-2115) are shown.

The East Head to Littlehampton flood risk coastal modelling study (2016) has been used to understand the tidal and coastal flood risk along the Local Plan area for the years 2070 and 2115.

Where there is no fluvial model available, Flood Zone 2 has been used to provide indicative information on climate change. Detailed hydraulic modelling using topographic survey would be required at a site-specific level to confirm the flood risk to these sites.

Only the 1% AEP plus 35% and 45% events are available for the River Ems. If any sites are considered in this area, then further detailed assessment /modelling should be undertaken.

The Environment Agency climate change allowances may update in the future. Please refer to the latest climate change allowances provide by the Environment Agency.



Contains Ordnance Survey data © Crown copyright and database right 2021.
Contains public sector information licensed under the Open Government Licence v3.0.

CHICHESTER DISTRICT COUNCIL SFRA: APPENDIX E - CLIMATE CHANGE

This document is the property of Jeremy Benn Associates Ltd. It shall not be reproduced in whole or in part, nor disclosed to a third party, without the permission of Jeremy Benn



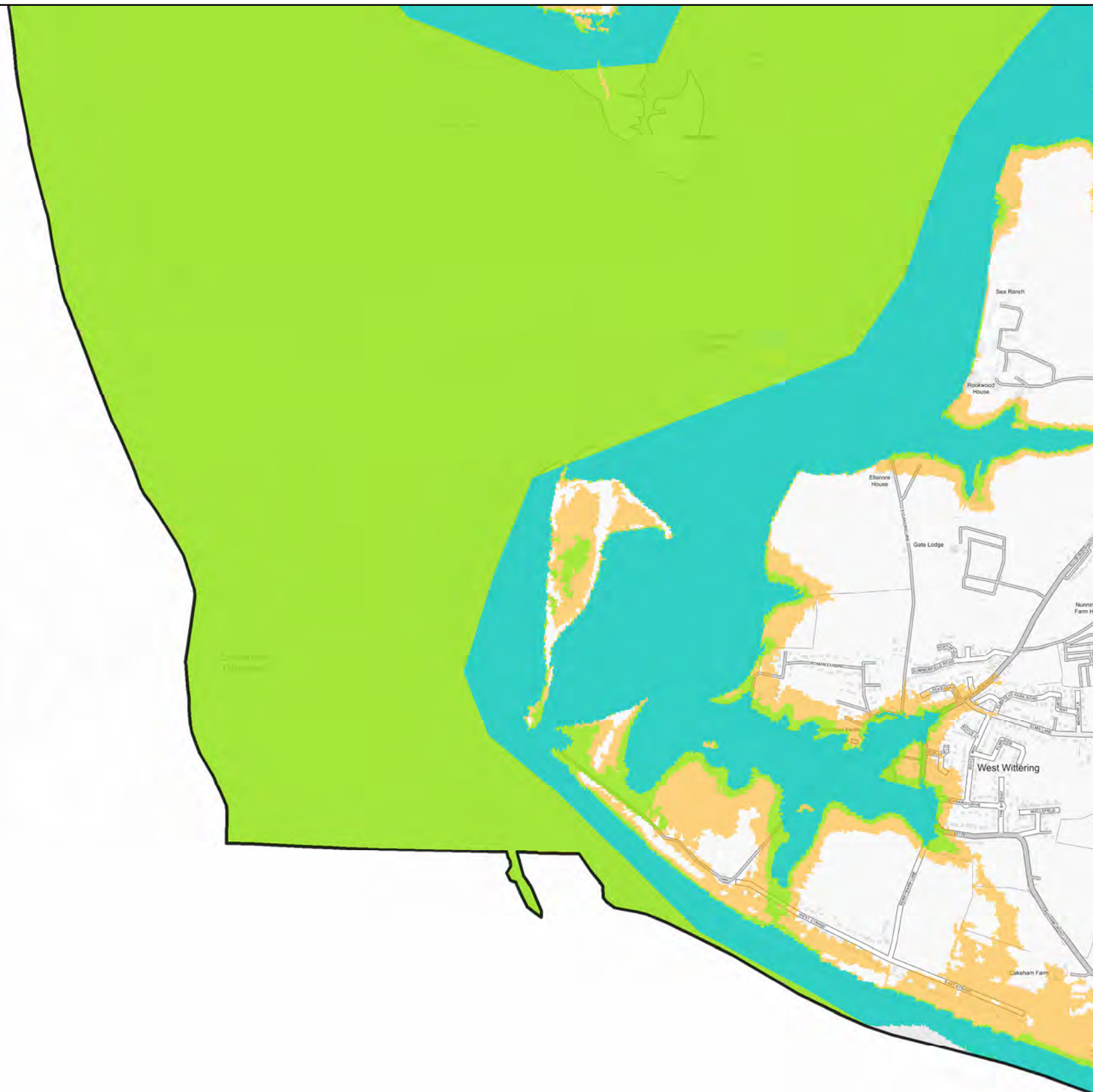



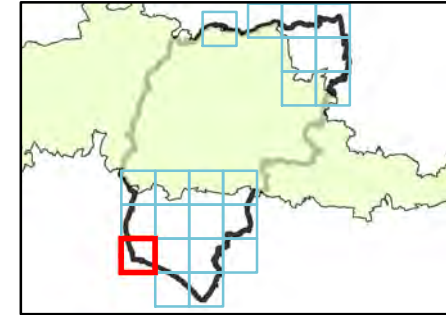





Key Plan



Legend

-  Chichester District
-  South Downs National Park
-  Flood Zone 3a
- Fluvial return periods**
-  1 in 100-year plus 35% CC
-  1 in 100 year plus 45% CC
-  1 in 100 year plus 105% CC
-  Flood Zone 2 - proxy for climate change
- Tidal Epoch**
-  2070 tidal event
-  2115 tidal event

Notes

Climate change for fluvial events for the Central, Higher Central and Upper End estimates for the 2080s epoch (2070-2115) are shown.

The East Head to Littlehampton flood risk coastal modelling study (2016) has been used to understand the tidal and coastal flood risk along the Local Plan area for the years 2070 and 2115.

Where there is no fluvial model available, Flood Zone 2 has been used to provide indicative information on climate change. Detailed hydraulic modelling using topographic survey would be required at a site-specific level to confirm the flood risk to these sites.

Only the 1% AEP plus 35% and 45% events are available for the River Ems. If any sites are considered in this area, then further detailed assessment /modelling should be undertaken.

The Environment Agency climate change allowances may update in the future. Please refer to the latest climate change allowances provide by the Environment Agency.



Contains Ordnance Survey data © Crown copyright and database right 2021.
Contains public sector information licensed under the Open Government Licence v3.0.

CHICHESTER DISTRICT COUNCIL SFRA: APPENDIX E - CLIMATE CHANGE

This document is the property of Jeremy Benn Associates Ltd. It shall not be reproduced in whole or in part, nor disclosed to a third party, without the permission of Jeremy Benn



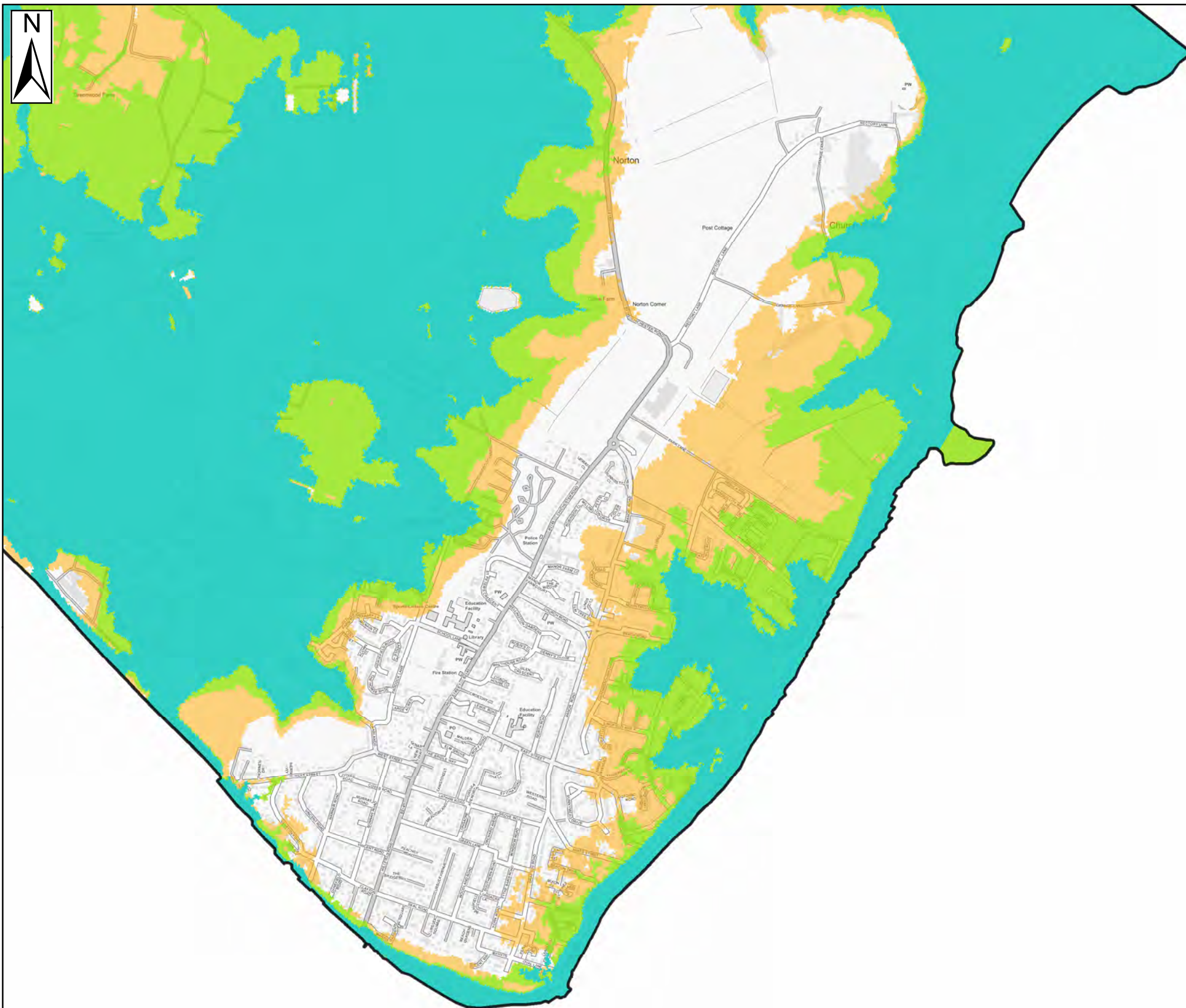

Key Plan

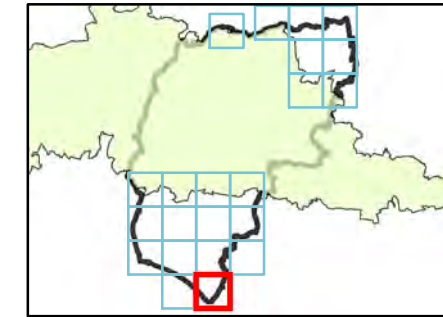

Legend

- Chichester District
- South Downs National Park
- Flood Zone 3a
- Fluvial return periods**
- 1 in 100-year plus 35% CC
- 1 in 100 year plus 45% CC
- 1 in 100 year plus 105% CC
- Flood Zone 2 - proxy for climate change
- Tidal Epoch**
- 2070 tidal event
- 2115 tidal event

Notes

Climate change for fluvial events for the Central, Higher Central and Upper End estimates for the 2080s epoch (2070-2115) are shown.

The East Head to Littlehampton flood risk coastal modelling study (2016) has been used to understand the tidal and coastal flood risk along the Local Plan area for the years 2070 and 2115.

Where there is no fluvial model available, Flood Zone 2 has been used to provide indicative information on climate change. Detailed hydraulic modelling using topographic survey would be required at a site-specific level to confirm the flood risk to these sites.

Only the 1% AEP plus 35% and 45% events are available for the River Ems. If any sites are considered in this area, then further detailed assessment /modelling should be undertaken.

The Environment Agency climate change allowances may update in the future. Please refer to the latest climate change allowances provide by the Environment Agency.



Contains Ordnance Survey data © Crown copyright and database right 2021.
Contains public sector information licensed under the Open Government Licence v3.0.

CHICHESTER DISTRICT COUNCIL SFRA: APPENDIX E - CLIMATE CHANGE

This document is the property of Jeremy Benn Associates Ltd. It shall not be reproduced in whole or in part, nor disclosed to a third party, without the permission of Jeremy Benn





Key Plan

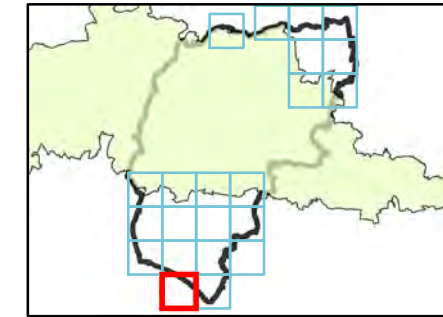

Legend

- Chichester District
- South Downs National Park
- Flood Zone 3a
- Fluvial return periods**
- 1 in 100-year plus 35% CC
- 1 in 100 year plus 45% CC
- 1 in 100 year plus 105% CC
- Flood Zone 2 - proxy for climate change
- Tidal Epoch**
- 2070 tidal event
- 2115 tidal event

Notes

Climate change for fluvial events for the Central, Higher Central and Upper End estimates for the 2080s epoch (2070-2115) are shown.

The East Head to Littlehampton flood risk coastal modelling study (2016) has been used to understand the tidal and coastal flood risk along the Local Plan area for the years 2070 and 2115.

Where there is no fluvial model available, Flood Zone 2 has been used to provide indicative information on climate change. Detailed hydraulic modelling using topographic survey would be required at a site-specific level to confirm the flood risk to these sites.

Only the 1% AEP plus 35% and 45% events are available for the River Ems. If any sites are considered in this area, then further detailed assessment /modelling should be undertaken.

The Environment Agency climate change allowances may update in the future. Please refer to the latest climate change allowances provide by the Environment Agency.



Contains Ordnance Survey data © Crown copyright and database right 2021.
Contains public sector information licensed under the Open Government Licence v3.0.

CHICHESTER DISTRICT COUNCIL SFRA: APPENDIX E - CLIMATE CHANGE

This document is the property of Jeremy Benn Associates Ltd. It shall not be reproduced in whole or in part, nor disclosed to a third party, without the permission of Jeremy Benn

