





### Key Plan



### Legend

-  Chichester District
-  South Downs National Park
- Risk of Flooding from Surface Water return period**
-  3.33% AEP (1 in 30-year)
-  1% AEP (1 in 100-year)
-  0.1% AEP (1 in 1000-year)

### Notes

The Environment Agency's Risk of Flooding from Surface Water (RoFSW) model is derived primarily from identifying topographical flow paths of existing watercourses or dry valleys that contain some isolated ponding locations in low lying areas. They provide a map which displays different levels of surface water flood risk depending on the annual probability of the land in question being inundated by surface water.

The results should not be used to understand flood risk for individual properties. The results should be used for high level assessments such as SFRAs for local authorities. If a particular site is indicated in the Environment Agency mapping to be at risk from surface water flooding, a more detailed assessment should be considered to more accurately illustrate the flood risk at a site-specific scale



Contains Ordnance Survey data © Crown copyright and database right 2022.  
Contains public sector information licensed under the Open Government Licence v3.0.

**CHICHESTER DISTRICT COUNCIL**  
SFRA: APPENDIX F.1  
**RISK OF FLOODING FROM SURFACE WATER**

This document is the property of Jeremy Benn Associates Ltd. It shall not be reproduced in whole or in part, nor disclosed to a third party, without the permission of Jeremy Benn Associates Ltd.



PORTSMOUTH to	Time
Bilbao	24 hrs
Caen	6-9 hrs
Guernsey	10 hrs
Jersey	11 hrs
La Havre	8 hrs
Santander	24-32 hrs
St Malo	11 hrs

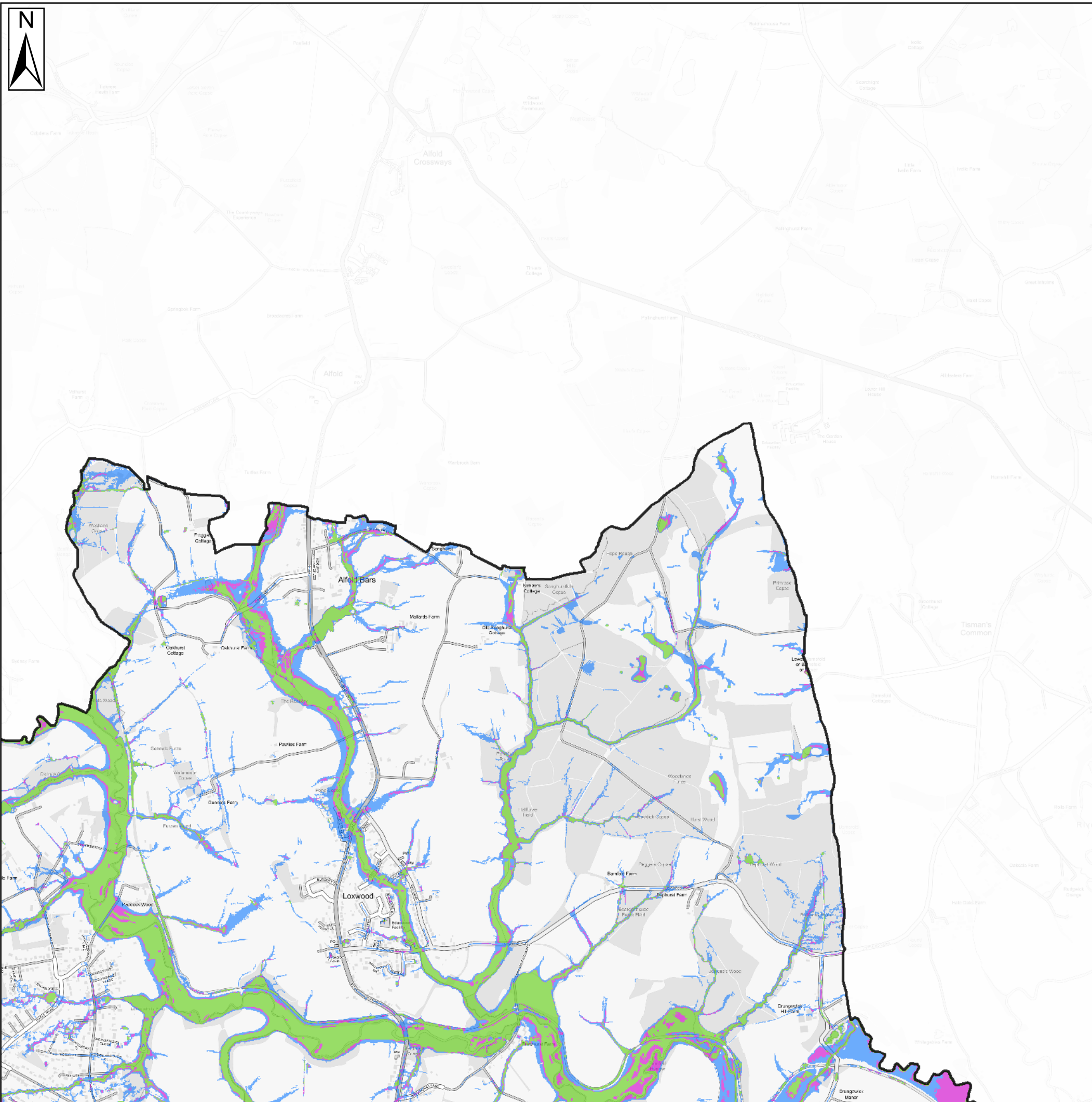

### Key Plan

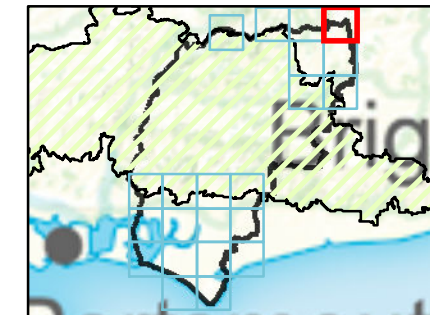

### Legend

Chichester District

#### Risk of Flooding from Surface Water

3.33% AEP (1 in 30-year)

1% AEP (1 in 100-year)

0.1% AEP (1 in 1000-year)

### Notes

The Environment Agency's risk of Flooding from Surface Water (RoFSW) is derived primarily from identifying topographical flow paths of existing watercourses or dry valleys that contain some isolated ponding locations in low lying areas. They provide a map which displays different levels of surface water flood risk depending on the annual probability of the land in question being inundated by surface water.

the results should not be used to understand flood risk for individual properties. The results should be used for high level assessments such as SFRAs for local authorities. If a particular site is indicated in the Environment Agency mapping to be at risk from surface water flooding, a more detailed assessment should be considered to more accurately illustrate the flood risk at a site-specific scale



Contains Ordnance Survey data © Crown copyright and database right 2022.  
Contains public sector information licensed under the Open Government Licence v3.0.

## CHICHESTER DISTRICT COUNCIL SFRA: APPENDIX F.1 - RISK OF FLOODING FROM SURFACE WATER

This document is the property of Jeremy Benn Associates Ltd. It shall not be reproduced in whole or in part, nor disclosed to a third party, without the permission of Jeremy Benn



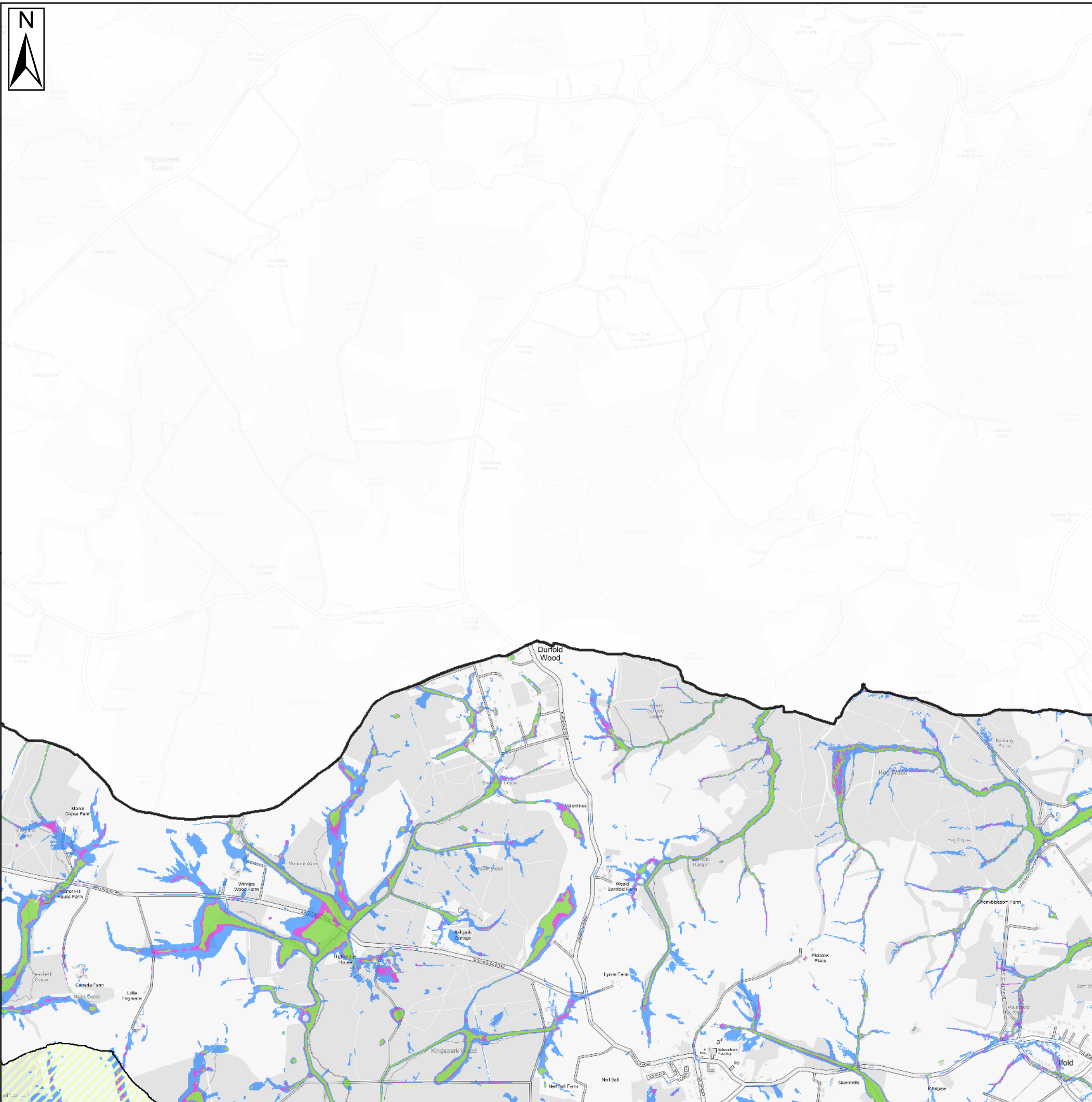

### Key Plan

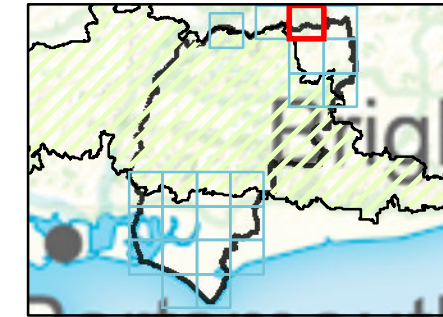

### Legend

- Chichester District
- South Downs National Park
- Risk of Flooding from Surface Water**
- 3.33% AEP (1 in 30-year)
- 1% AEP (1 in 100-year)
- 0.1% AEP (1 in 1000-year)

### Notes

The Environment Agency's risk of Flooding from Surface Water (RoFSW) is derived primarily from identifying topographical flow paths of existing watercourses or dry valleys that contain some isolated ponding locations in low lying areas. They provide a map which displays different levels of surface water flood risk depending on the annual probability of the land in question being inundated by surface water.

the results should not be used to understand flood risk for individual properties. The results should be used for high level assessments such as SFRAs for local authorities. If a particular site is indicated in the Environment Agency mapping to be at risk from surface water flooding, a more detailed assessment should be considered to more accurately illustrate the flood risk at a site-specific scale



Contains Ordnance Survey data © Crown copyright and database right 2022.  
Contains public sector information licensed under the Open Government Licence v3.0.

## CHICHESTER DISTRICT COUNCIL SFRA: APPENDIX F.1 - RISK OF FLOODING FROM SURFACE WATER

This document is the property of Jeremy Benn Associates Ltd. It shall not be reproduced in whole or in part, nor disclosed to a third party, without the permission of Jeremy Benn



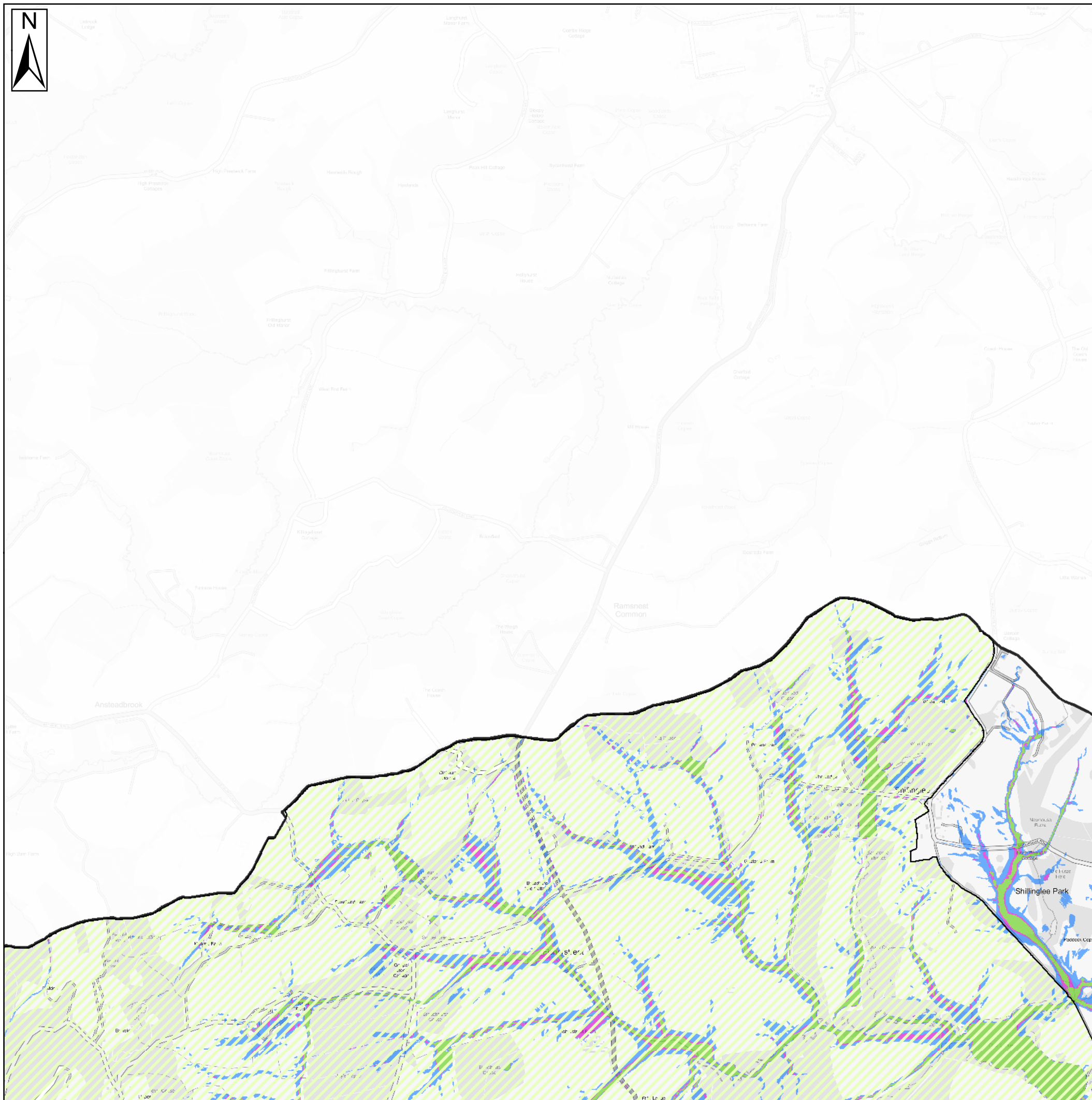



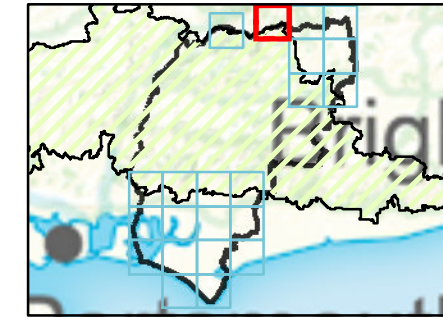

### Key Plan



### Legend

-  Chichester District
  -  South Downs National Park
- Risk of Flooding from Surface Water**
-  3.33% AEP (1 in 30-year)
  -  1% AEP (1 in 100-year)
  -  0.1% AEP (1 in 1000-year)

### Notes

The Environment Agency's risk of Flooding from Surface Water (RoFSW) is derived primarily from identifying topographical flow paths of existing watercourses or dry valleys that contain some isolated ponding locations in low lying areas. They provide a map which displays different levels of surface water flood risk depending on the annual probability of the land in question being inundated by surface water.

the results should not be used to understand flood risk for individual properties. The results should be used for high level assessments such as SFRAs for local authorities. If a particular site is indicated in the Environment Agency mapping to be at risk from surface water flooding, a more detailed assessment should be considered to more accurately illustrate the flood risk at a site-specific scale



Contains Ordnance Survey data © Crown copyright and database right 2022.  
Contains public sector information licensed under the Open Government Licence v3.0.

## CHICHESTER DISTRICT COUNCIL

### SFRA: APPENDIX F.1 - RISK OF FLOODING FROM SURFACE WATER

This document is the property of Jeremy Benn Associates Ltd. It shall not be reproduced in whole or in part, nor disclosed to a third party, without the permission of Jeremy Benn



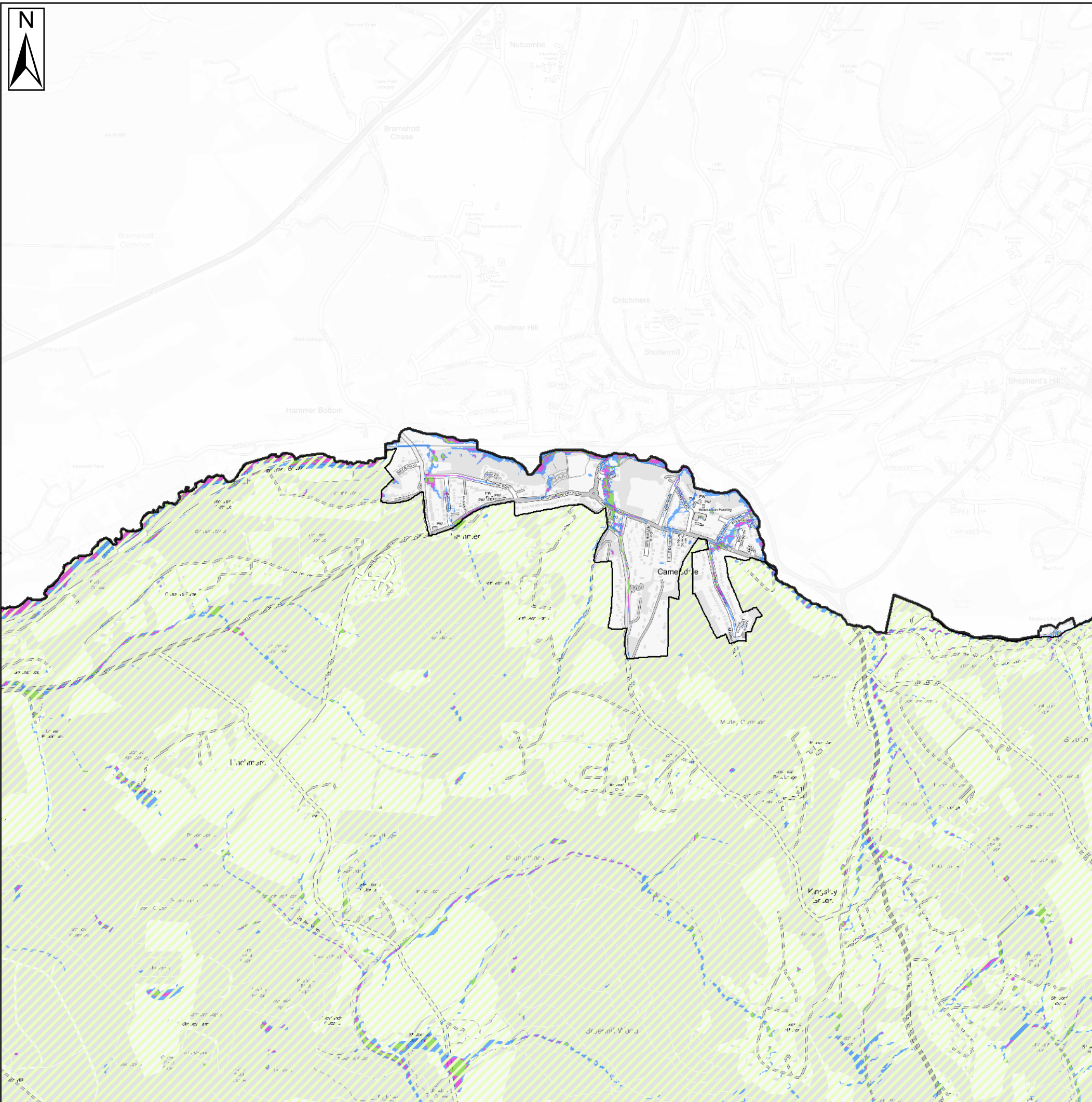

**Key Plan**

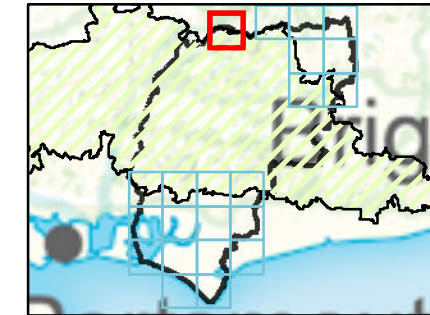

**Legend**

- Chichester District
- South Downs National Park
- Risk of Flooding from Surface Water**
- 3.33% AEP (1 in 30-year)
- 1% AEP (1 in 100-year)
- 0.1% AEP (1 in 1000-year)

**Notes**

The Environment Agency's risk of Flooding from Surface Water (RoFSW) is derived primarily from identifying topographical flow paths of existing watercourses or dry valleys that contain some isolated ponding locations in low lying areas. They provide a map which displays different levels of surface water flood risk depending on the annual probability of the land in question being inundated by surface water.

the results should not be used to understand flood risk for individual properties. The results should be used for high level assessments such as SFRAs for local authorities. If a particular site is indicated in the Environment Agency mapping to be at risk from surface water flooding, a more detailed assessment should be considered to more accurately illustrate the flood risk at a site-specific scale



Contains Ordnance Survey data © Crown copyright and database right 2022.  
Contains public sector information licensed under the Open Government Licence v3.0.

**CHICHESTER DISTRICT COUNCIL**  
**SFRA: APPENDIX F.1 - RISK OF FLOODING FROM SURFACE WATER**

This document is the property of Jeremy Benn Associates Ltd. It shall not be reproduced in whole or in part, nor disclosed to a third party, without the permission of Jeremy Benn



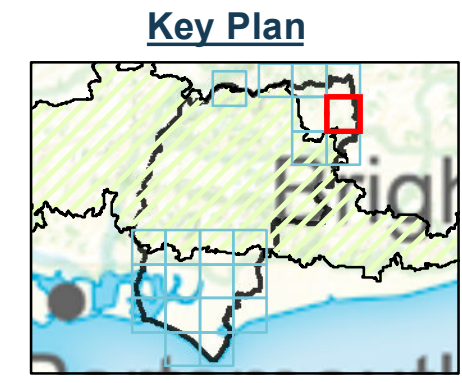
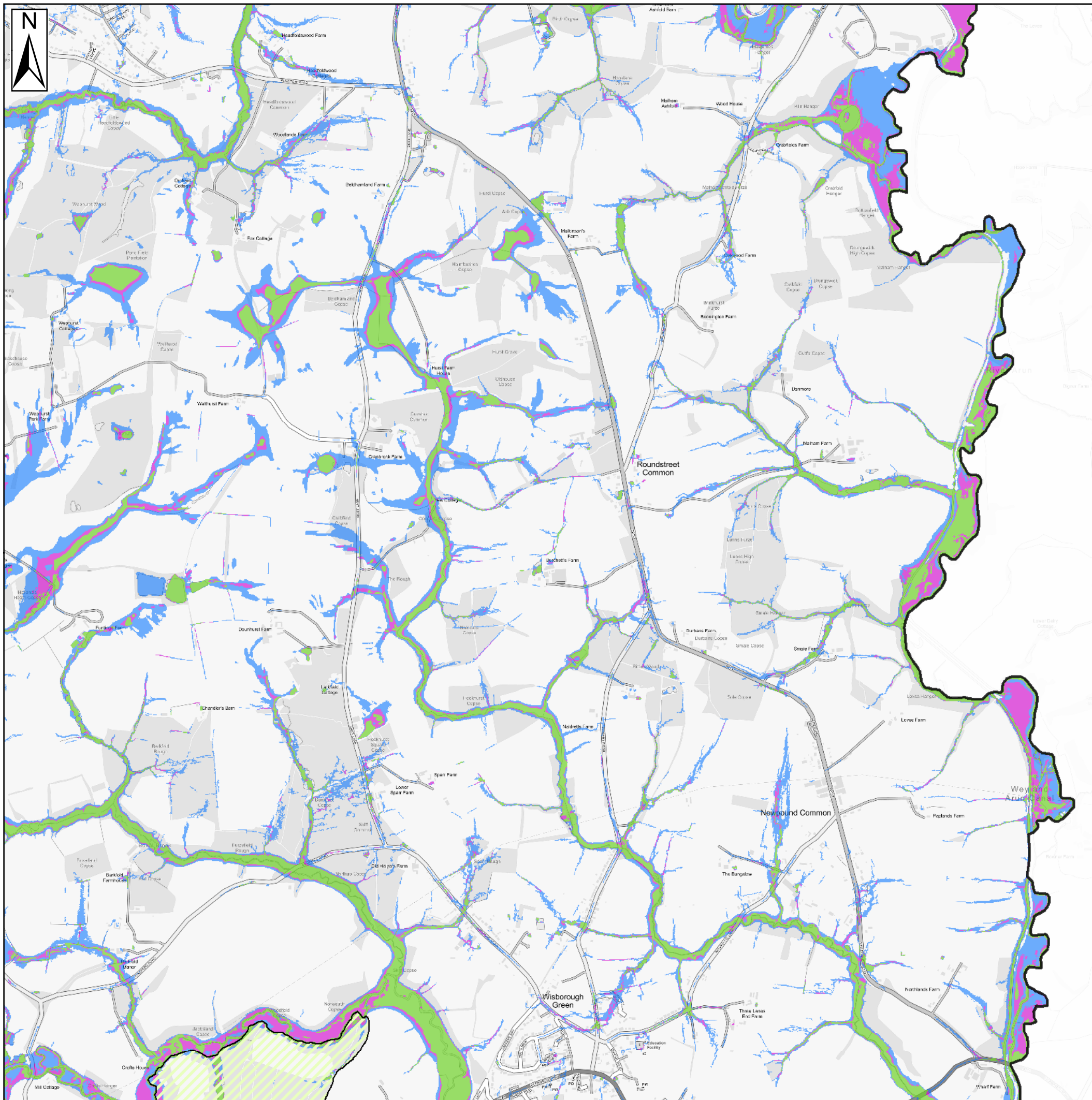

**Legend**

- Chichester District
- South Downs National Park
- Risk of Flooding from Surface Water**
- 3.33% AEP (1 in 30-year)
- 1% AEP (1 in 100-year)
- 0.1% AEP (1 in 1000-year)

**Notes**

The Environment Agency's risk of Flooding from Surface Water (RoFSW) is derived primarily from identifying topographical flow paths of existing watercourses or dry valleys that contain some isolated ponding locations in low lying areas. They provide a map which displays different levels of surface water flood risk depending on the annual probability of the land in question being inundated by surface water.

the results should not be used to understand flood risk for individual properties. The results should be used for high level assessments such as SFRAs for local authorities. If a particular site is indicated in the Environment Agency mapping to be at risk from surface water flooding, a more detailed assessment should be considered to more accurately illustrate the flood risk at a site-specific scale



Contains Ordnance Survey data © Crown copyright and database right 2022.  
Contains public sector information licensed under the Open Government Licence v3.0.

**CHICHESTER DISTRICT COUNCIL**  
**SFRA: APPENDIX F.1 - RISK OF FLOODING FROM SURFACE WATER**

This document is the property of Jeremy Benn Associates Ltd. It shall not be reproduced in whole or in part, nor disclosed to a third party, without the permission of Jeremy Benn



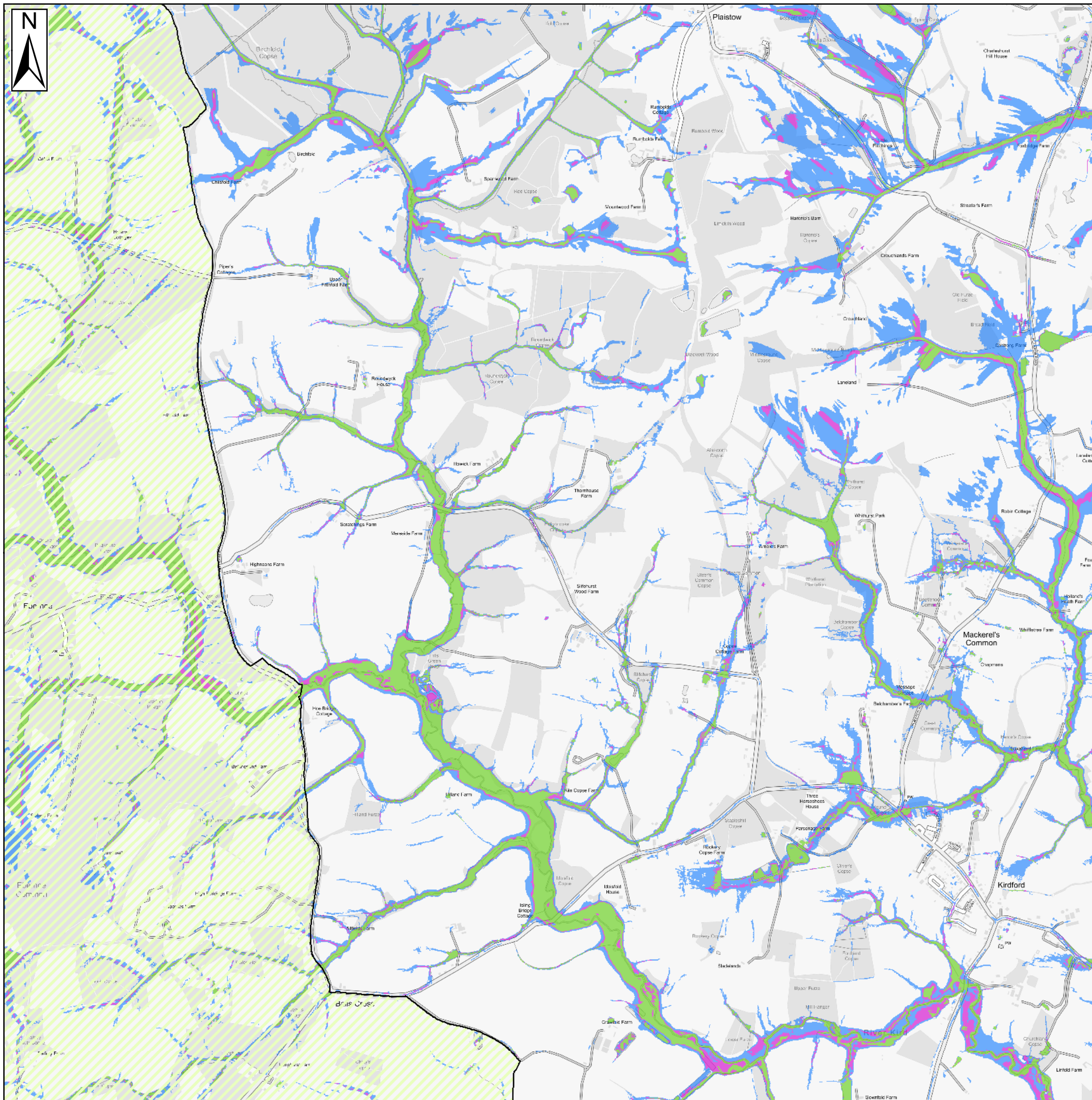

### Key Plan

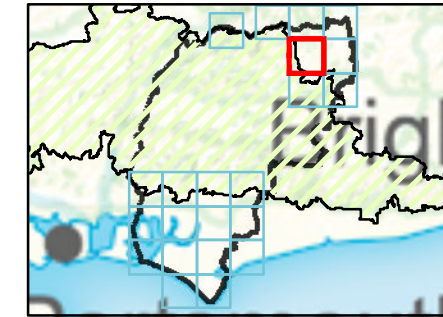

### Legend

- Chichester District
- South Downs National Park
- Risk of Flooding from Surface Water**
- 3.33% AEP (1 in 30-year)
- 1% AEP (1 in 100-year)
- 0.1% AEP (1 in 1000-year)

### Notes

The Environment Agency's risk of Flooding from Surface Water (RoFSW) is derived primarily from identifying topographical flow paths of existing watercourses or dry valleys that contain some isolated ponding locations in low lying areas. They provide a map which displays different levels of surface water flood risk depending on the annual probability of the land in question being inundated by surface water.

the results should not be used to understand flood risk for individual properties. The results should be used for high level assessments such as SFRAs for local authorities. If a particular site is indicated in the Environment Agency mapping to be at risk from surface water flooding, a more detailed assessment should be considered to more accurately illustrate the flood risk at a site-specific scale



Contains Ordnance Survey data © Crown copyright and database right 2022.  
Contains public sector information licensed under the Open Government Licence v3.0.

## CHICHESTER DISTRICT COUNCIL SFRA: APPENDIX F.1 - RISK OF FLOODING FROM SURFACE WATER

This document is the property of Jeremy Benn Associates Ltd. It shall not be reproduced in whole or in part, nor disclosed to a third party, without the permission of Jeremy Benn



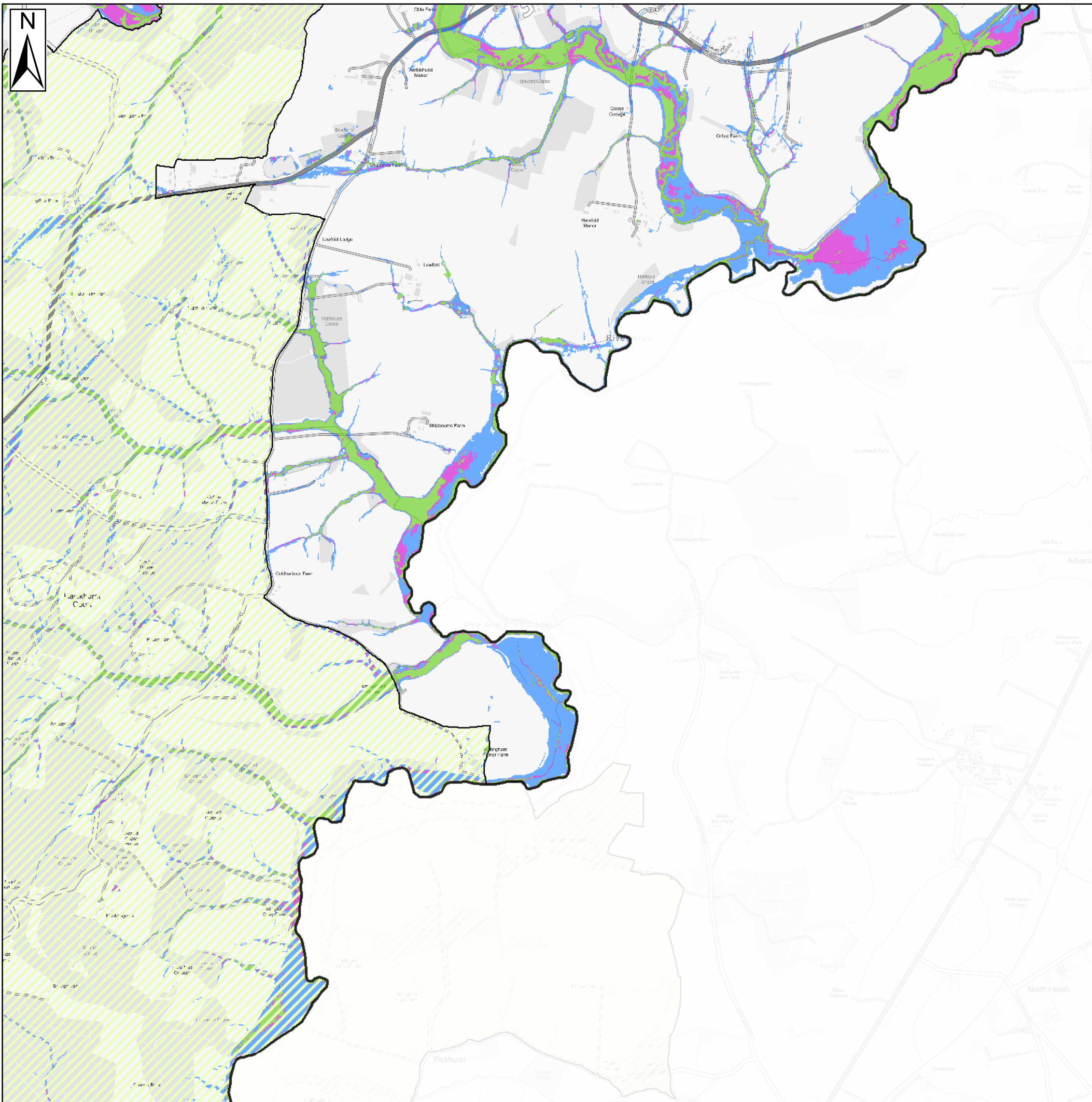



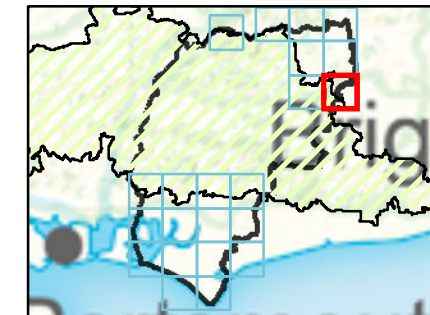

### Key Plan



### Legend

-  Chichester District
-  South Downs National Park
- Risk of Flooding from Surface Water**
-  3.33% AEP (1 in 30-year)
-  1% AEP (1 in 100-year)
-  0.1% AEP (1 in 1000-year)

### Notes

The Environment Agency's risk of Flooding from Surface Water (RoFSW) is derived primarily from identifying topographical flow paths of existing watercourses or dry valleys that contain some isolated ponding locations in low lying areas. They provide a map which displays different levels of surface water flood risk depending on the annual probability of the land in question being inundated by surface water.

the results should not be used to understand flood risk for individual properties. The results should be used for high level assessments such as SFRAs for local authorities. If a particular site is indicated in the Environment Agency mapping to be at risk from surface water flooding, a more detailed assessment should be considered to more accurately illustrate the flood risk at a site-specific scale



Contains Ordnance Survey data © Crown copyright and database right 2022.  
Contains public sector information licensed under the Open Government Licence v3.0.

## CHICHESTER DISTRICT COUNCIL SFra: APPENDIX F.1 - RISK OF FLOODING FROM SURFACE WATER

This document is the property of Jeremy Benn Associates Ltd. It shall not be reproduced in whole or in part, nor disclosed to a third party, without the permission of Jeremy Benn





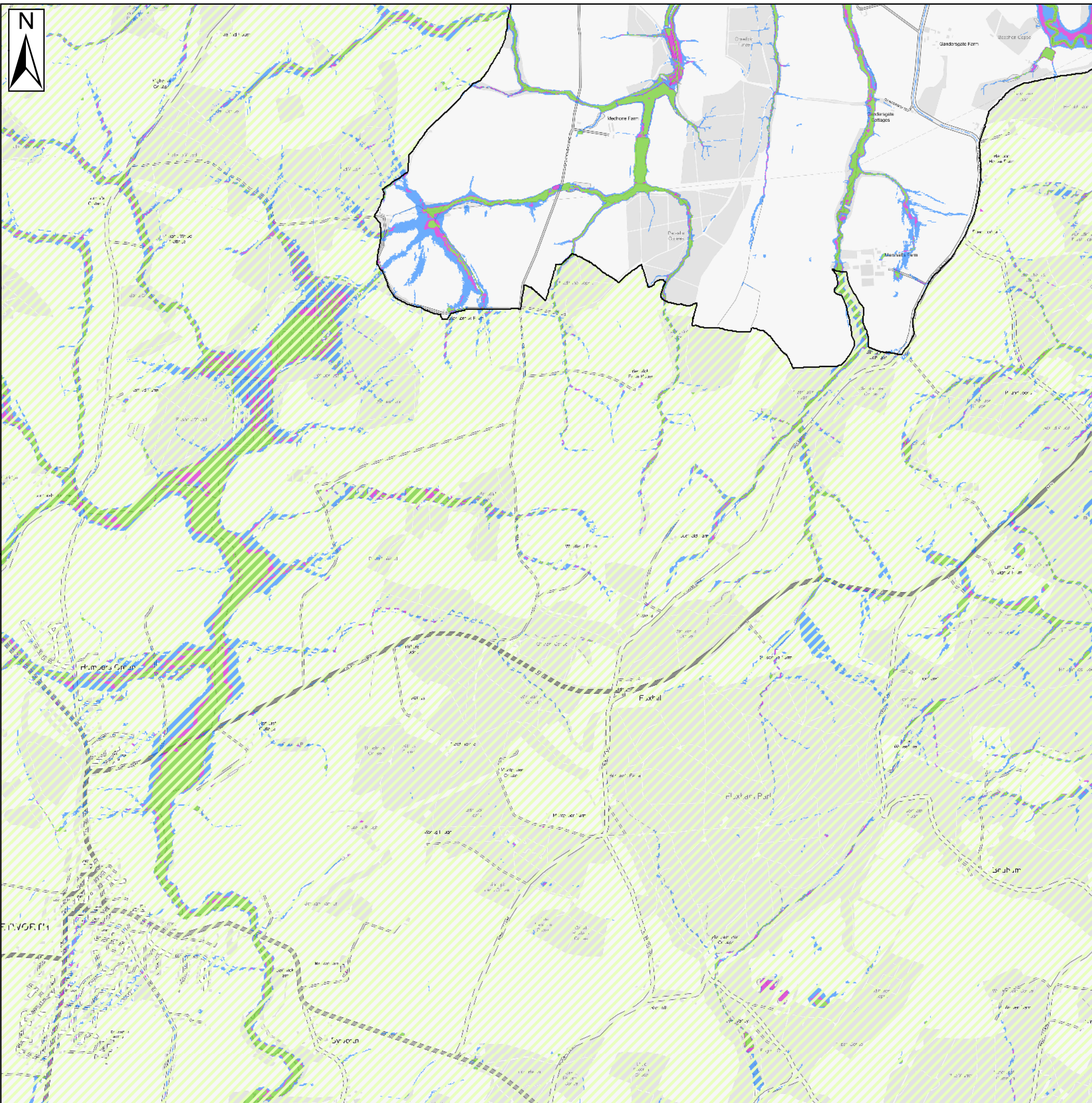

### Key Plan

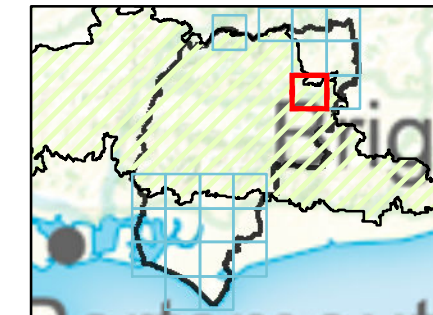

### Legend

- Chichester District
- South Downs National Park
- Risk of Flooding from Surface Water**
- 3.33% AEP (1 in 30-year)
- 1% AEP (1 in 100-year)
- 0.1% AEP (1 in 1000-year)

### Notes

The Environment Agency's risk of Flooding from Surface Water (RoFSW) is derived primarily from identifying topographical flow paths of existing watercourses or dry valleys that contain some isolated ponding locations in low lying areas. They provide a map which displays different levels of surface water flood risk depending on the annual probability of the land in question being inundated by surface water.

the results should not be used to understand flood risk for individual properties. The results should be used for high level assessments such as SFRAs for local authorities. If a particular site is indicated in the Environment Agency mapping to be at risk from surface water flooding, a more detailed assessment should be considered to more accurately illustrate the flood risk at a site-specific scale



Contains Ordnance Survey data © Crown copyright and database right 2022.  
Contains public sector information licensed under the Open Government Licence v3.0.

## CHICHESTER DISTRICT COUNCIL Sfra: APPENDIX F.1 - RISK OF FLOODING FROM SURFACE WATER

This document is the property of Jeremy Benn Associates Ltd. It shall not be reproduced in whole or in part, nor disclosed to a third party, without the permission of Jeremy Benn



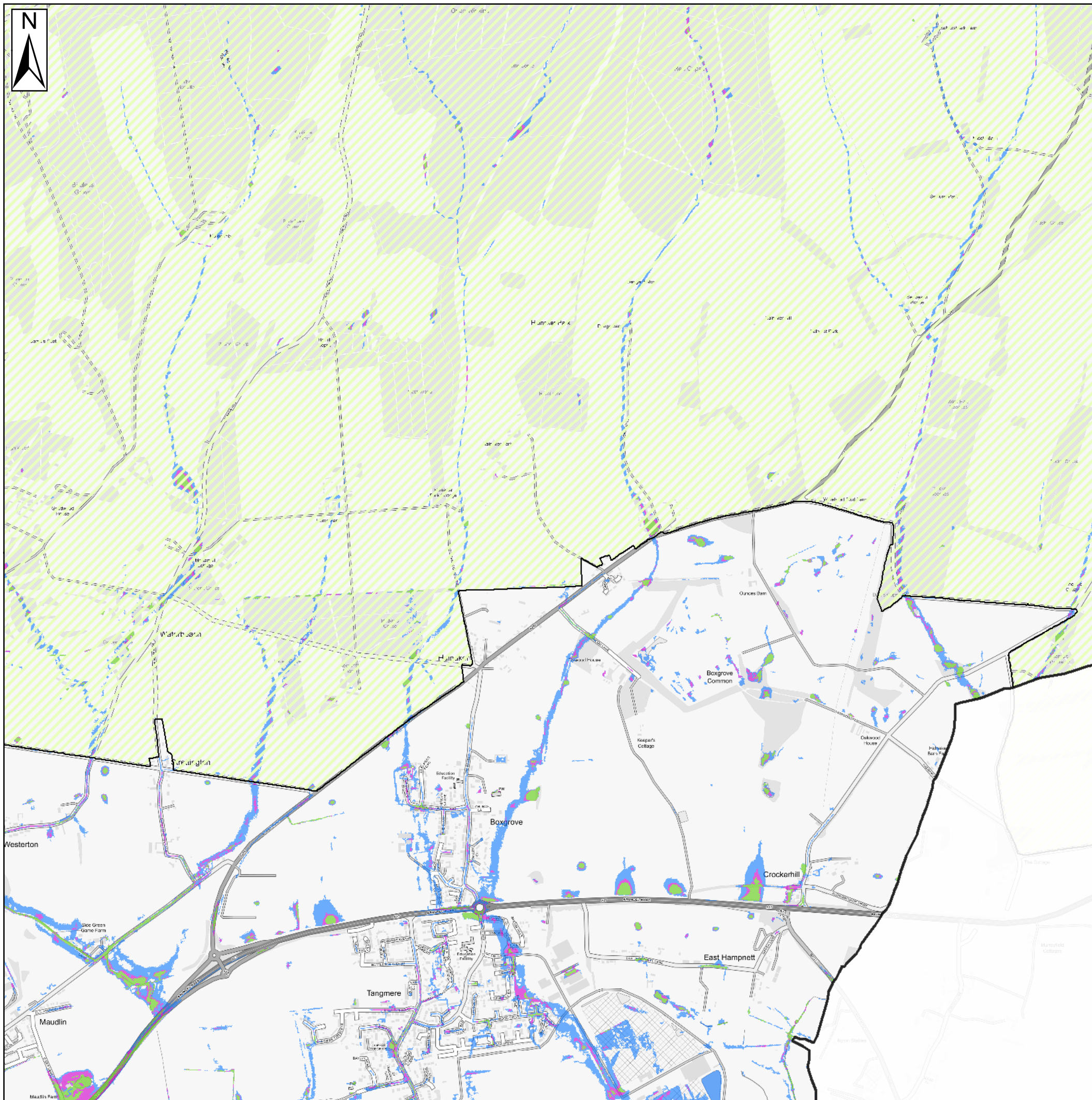

### Key Plan

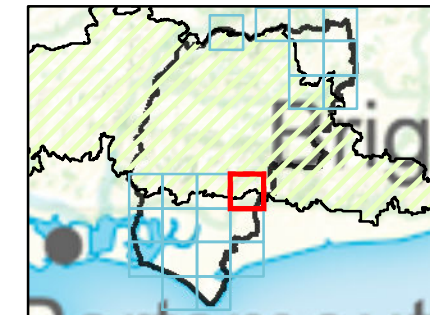

### Legend

- Chichester District
- South Downs National Park
- Risk of Flooding from Surface Water**
- 3.33% AEP (1 in 30-year)
- 1% AEP (1 in 100-year)
- 0.1% AEP (1 in 1000-year)

### Notes

The Environment Agency's risk of Flooding from Surface Water (RoFSW) is derived primarily from identifying topographical flow paths of existing watercourses or dry valleys that contain some isolated ponding locations in low lying areas. They provide a map which displays different levels of surface water flood risk depending on the annual probability of the land in question being inundated by surface water.

the results should not be used to understand flood risk for individual properties. The results should be used for high level assessments such as SFRAs for local authorities. If a particular site is indicated in the Environment Agency mapping to be at risk from surface water flooding, a more detailed assessment should be considered to more accurately illustrate the flood risk at a site-specific scale



Contains Ordnance Survey data © Crown copyright and database right 2022.  
Contains public sector information licensed under the Open Government Licence v3.0.

## CHICHESTER DISTRICT COUNCIL SFRA: APPENDIX F.1 - RISK OF FLOODING FROM SURFACE WATER

This document is the property of Jeremy Benn Associates Ltd. It shall not be reproduced in whole or in part, nor disclosed to a third party, without the permission of Jeremy Benn



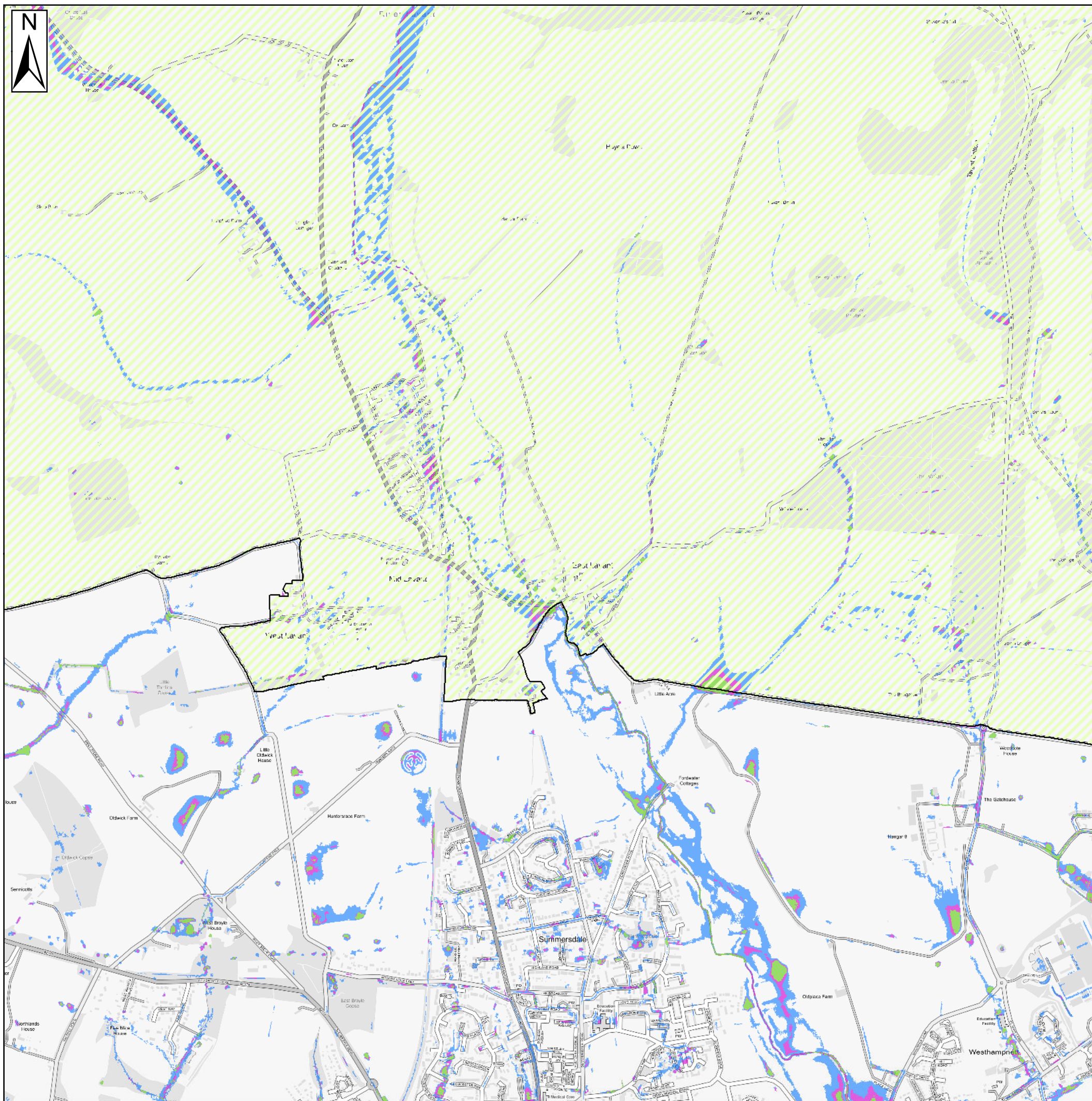

### Key Plan

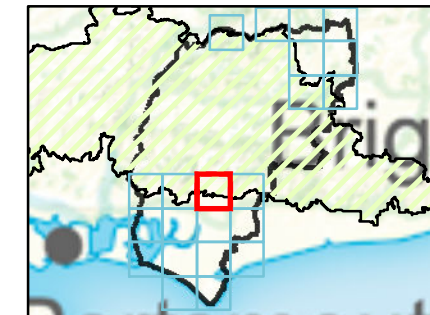

### Legend

- Chichester District
  - South Downs National Park
- Risk of Flooding from Surface Water**
- 3.33% AEP (1 in 30-year)
  - 1% AEP (1 in 100-year)
  - 0.1% AEP (1 in 1000-year)

### Notes

The Environment Agency's risk of Flooding from Surface Water (RoFSW) is derived primarily from identifying topographical flow paths of existing watercourses or dry valleys that contain some isolated ponding locations in low lying areas. They provide a map which displays different levels of surface water flood risk depending on the annual probability of the land in question being inundated by surface water.

the results should not be used to understand flood risk for individual properties. The results should be used for high level assessments such as SFRAs for local authorities. If a particular site is indicated in the Environment Agency mapping to be at risk from surface water flooding, a more detailed assessment should be considered to more accurately illustrate the flood risk at a site-specific scale



Contains Ordnance Survey data © Crown copyright and database right 2022.  
Contains public sector information licensed under the Open Government Licence v3.0.

## CHICHESTER DISTRICT COUNCIL SFRA: APPENDIX F.1 - RISK OF FLOODING FROM SURFACE WATER

This document is the property of Jeremy Benn Associates Ltd. It shall not be reproduced in whole or in part, nor disclosed to a third party, without the permission of Jeremy Benn



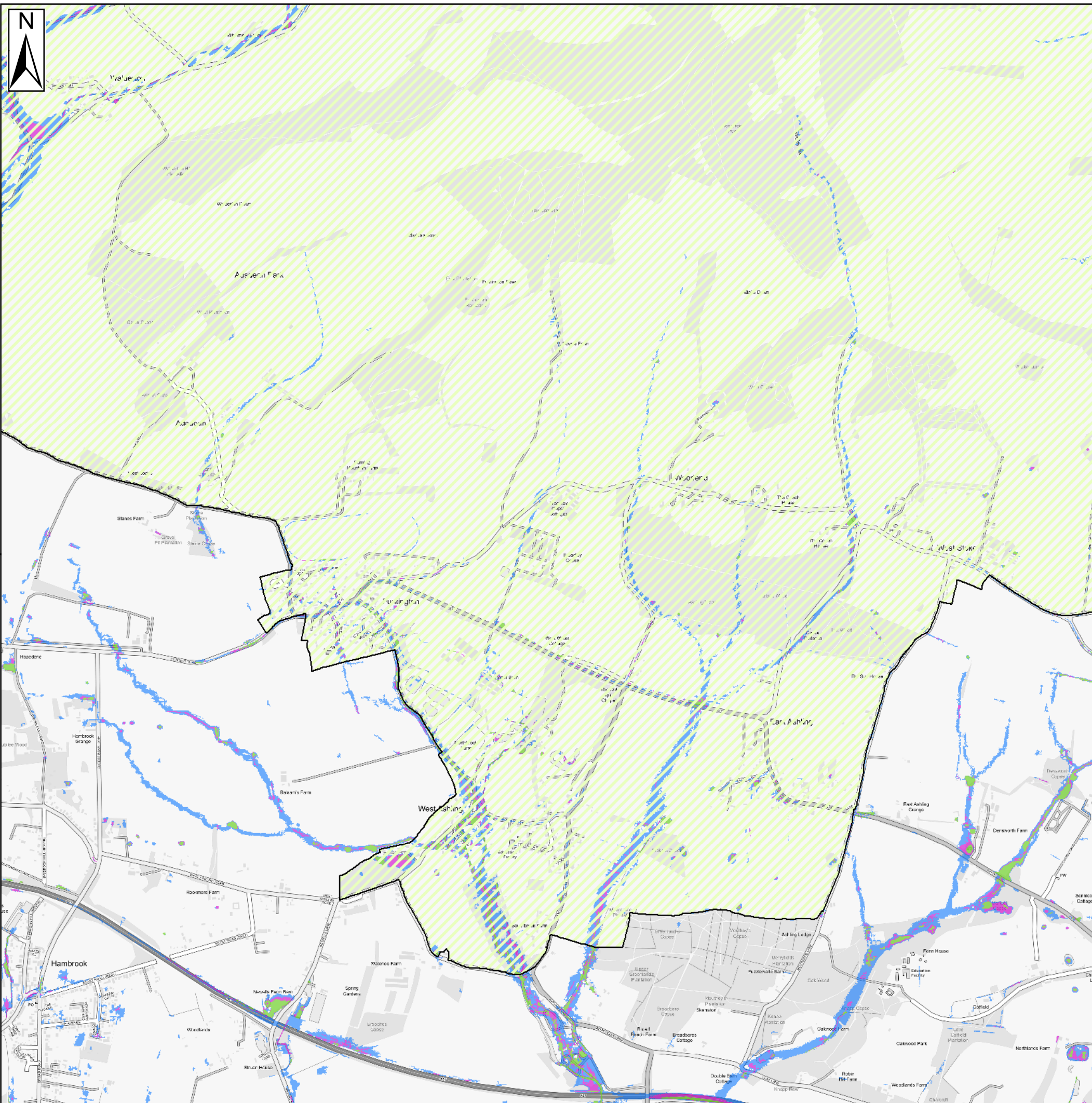

### Key Plan

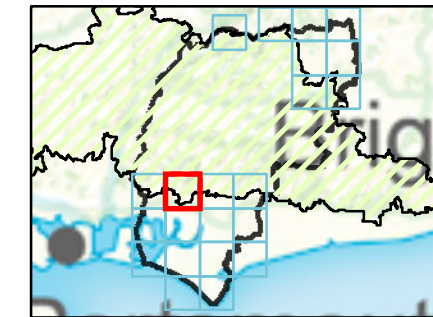

### Legend

- Chichester District
- South Downs National Park
- Risk of Flooding from Surface Water**
- 3.33% AEP (1 in 30-year)
- 1% AEP (1 in 100-year)
- 0.1% AEP (1 in 1000-year)

### Notes

The Environment Agency's risk of Flooding from Surface Water (RoFSW) is derived primarily from identifying topographical flow paths of existing watercourses or dry valleys that contain some isolated ponding locations in low lying areas. They provide a map which displays different levels of surface water flood risk depending on the annual probability of the land in question being inundated by surface water.

the results should not be used to understand flood risk for individual properties. The results should be used for high level assessments such as SFRAs for local authorities. If a particular site is indicated in the Environment Agency mapping to be at risk from surface water flooding, a more detailed assessment should be considered to more accurately illustrate the flood risk at a site-specific scale



Contains Ordnance Survey data © Crown copyright and database right 2022.  
Contains public sector information licensed under the Open Government Licence v3.0.

## CHICHESTER DISTRICT COUNCIL SfRA: APPENDIX F.1 - RISK OF FLOODING FROM SURFACE WATER

This document is the property of Jeremy Benn Associates Ltd. It shall not be reproduced in whole or in part, nor disclosed to a third party, without the permission of Jeremy Benn



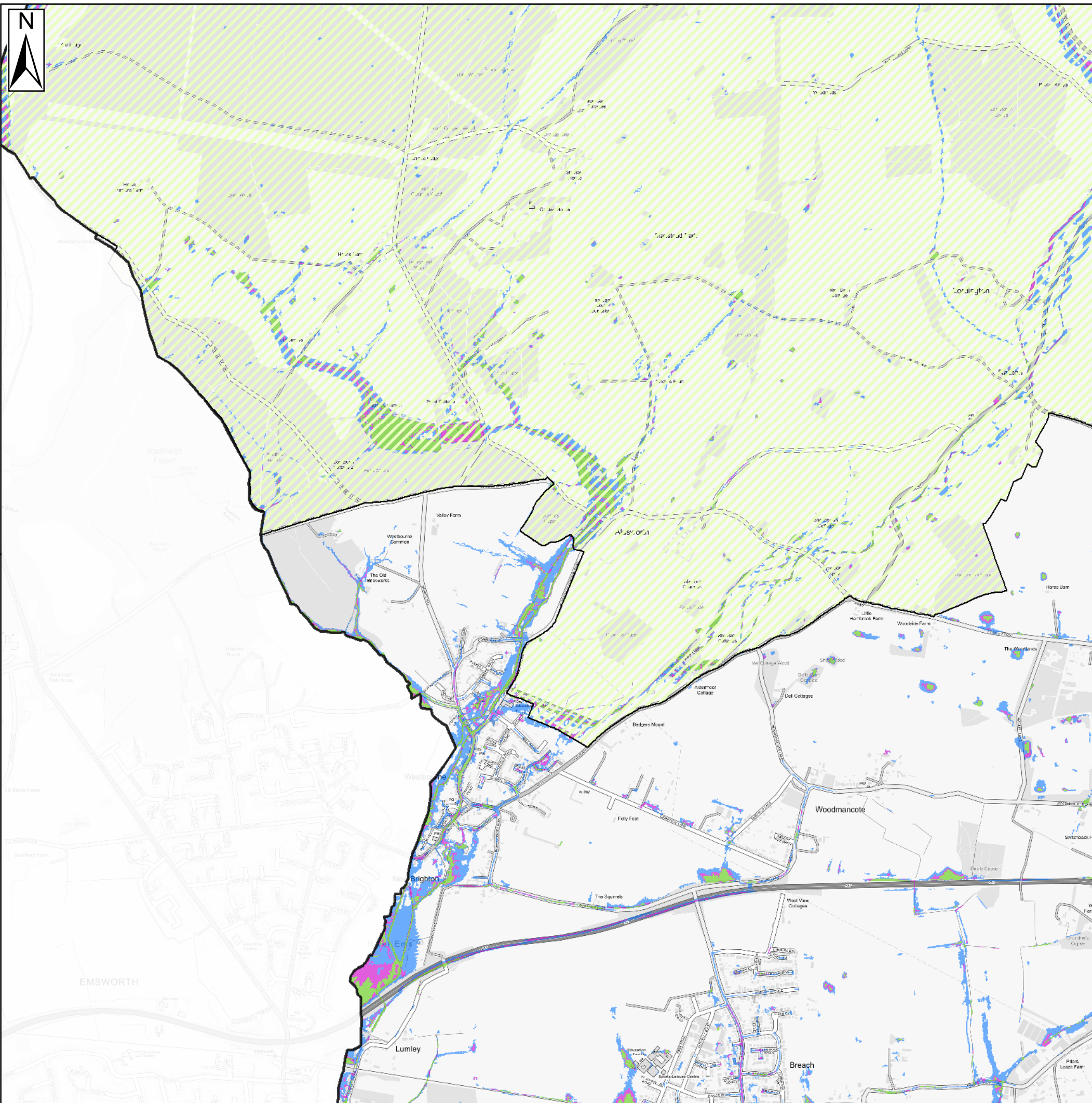

### Key Plan

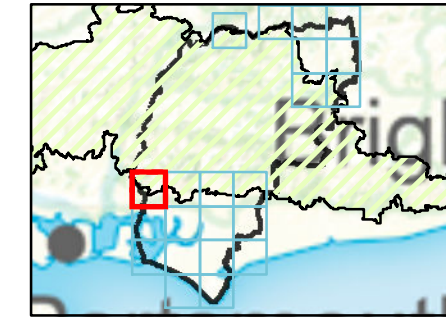

### Legend

- Chichester District
- South Downs National Park
- Risk of Flooding from Surface Water**
- 3.33% AEP (1 in 30-year)
- 1% AEP (1 in 100-year)
- 0.1% AEP (1 in 1000-year)

### Notes

The Environment Agency's risk of Flooding from Surface Water (RoFSW) is derived primarily from identifying topographical flow paths of existing watercourses or dry valleys that contain some isolated ponding locations in low lying areas. They provide a map which displays different levels of surface water flood risk depending on the annual probability of the land in question being inundated by surface water.

the results should not be used to understand flood risk for individual properties. The results should be used for high level assessments such as SFRAs for local authorities. If a particular site is indicated in the Environment Agency mapping to be at risk from surface water flooding, a more detailed assessment should be considered to more accurately illustrate the flood risk at a site-specific scale



Contains Ordnance Survey data © Crown copyright and database right 2022.  
Contains public sector information licensed under the Open Government Licence v3.0.

## CHICHESTER DISTRICT COUNCIL SFRA: APPENDIX F.1 - RISK OF FLOODING FROM SURFACE WATER

This document is the property of Jeremy Benn Associates Ltd. It shall not be reproduced in whole or in part, nor disclosed to a third party, without the permission of Jeremy Benn



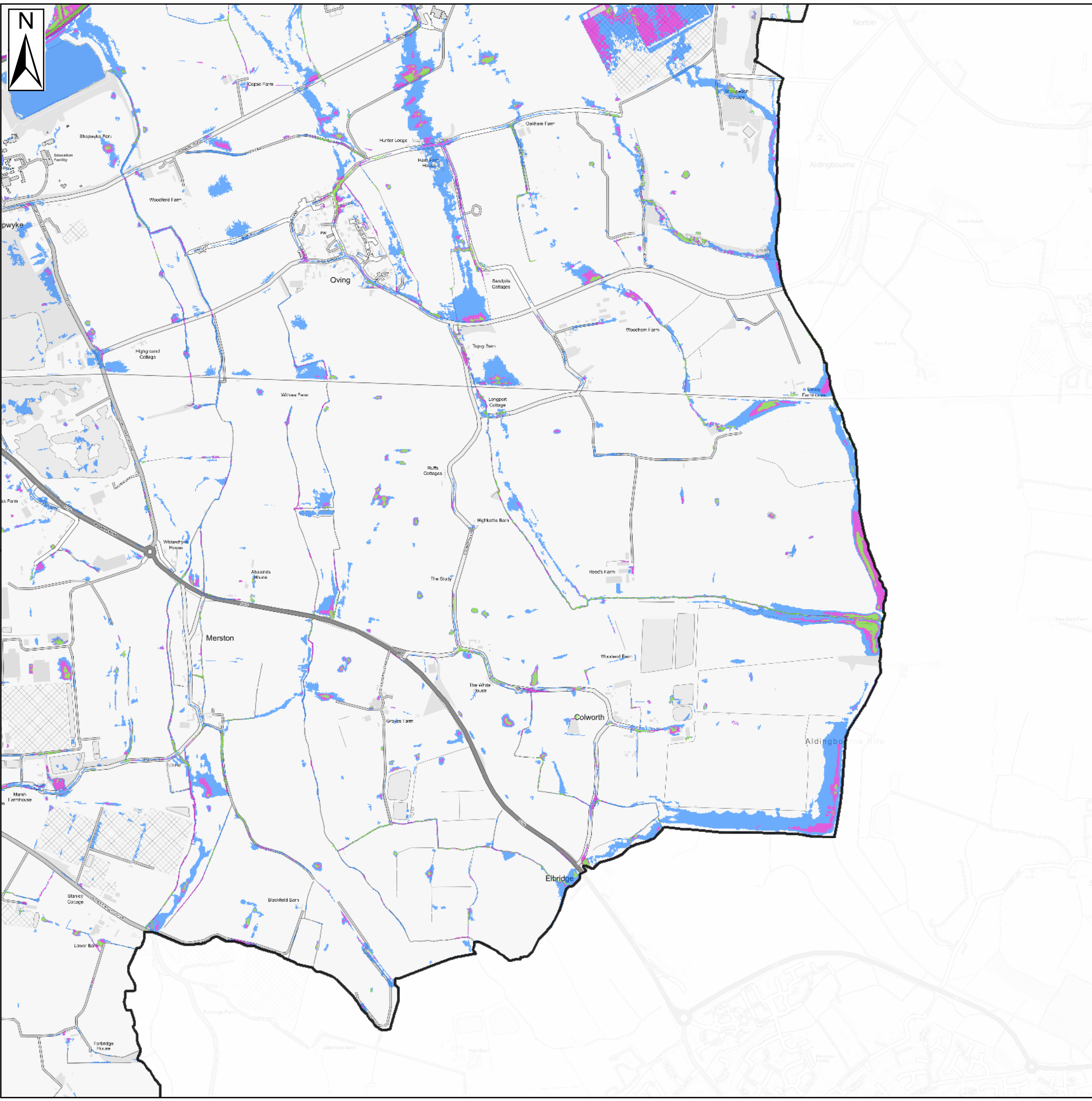

**Key Plan**

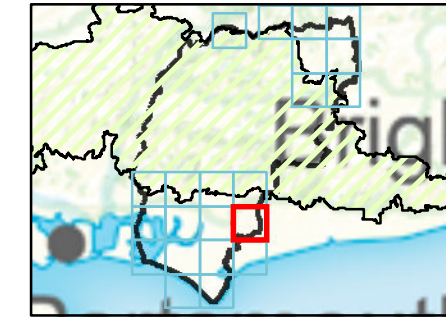

**Legend**

Chichester District

**Risk of Flooding from Surface Water**

- 3.33% AEP (1 in 30-year)
- 1% AEP (1 in 100-year)
- 0.1% AEP (1 in 1000-year)

**Notes**

The Environment Agency's risk of Flooding from Surface Water (RoFSW) is derived primarily from identifying topographical flow paths of existing watercourses or dry valleys that contain some isolated ponding locations in low lying areas. They provide a map which displays different levels of surface water flood risk depending on the annual probability of the land in question being inundated by surface water.

the results should not be used to understand flood risk for individual properties. The results should be used for high level assessments such as SFRAs for local authorities. If a particular site is indicated in the Environment Agency mapping to be at risk from surface water flooding, a more detailed assessment should be considered to more accurately illustrate the flood risk at a site-specific scale



Contains Ordnance Survey data © Crown copyright and database right 2022.  
Contains public sector information licensed under the Open Government Licence v3.0.

**CHICHESTER DISTRICT COUNCIL**  
**SFRA: APPENDIX F.1 - RISK OF FLOODING FROM SURFACE WATER**

This document is the property of Jeremy Benn Associates Ltd. It shall not be reproduced in whole or in part, nor disclosed to a third party, without the permission of Jeremy Benn





### Key Plan

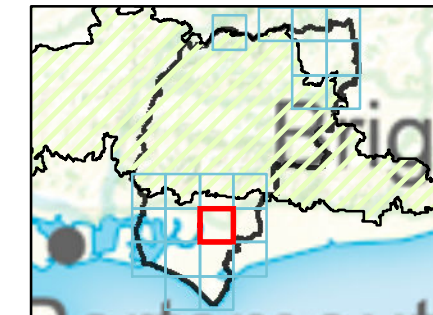

### Legend

Chichester District

### Risk of Flooding from Surface Water

- 3.33% AEP (1 in 30-year)
- 1% AEP (1 in 100-year)
- 0.1% AEP (1 in 1000-year)

### Notes

The Environment Agency's risk of Flooding from Surface Water (RoFSW) is derived primarily from identifying topographical flow paths of existing watercourses or dry valleys that contain some isolated ponding locations in low lying areas. They provide a map which displays different levels of surface water flood risk depending on the annual probability of the land in question being inundated by surface water.

the results should not be used to understand flood risk for individual properties. The results should be used for high level assessments such as SFRAs for local authorities. If a particular site is indicated in the Environment Agency mapping to be at risk from surface water flooding, a more detailed assessment should be considered to more accurately illustrate the flood risk at a site-specific scale



Contains Ordnance Survey data © Crown copyright and database right 2022.  
Contains public sector information licensed under the Open Government Licence v3.0.

## CHICHESTER DISTRICT COUNCIL SFRA: APPENDIX F.1 - RISK OF FLOODING FROM SURFACE WATER

This document is the property of Jeremy Benn Associates Ltd. It shall not be reproduced in whole or in part, nor disclosed to a third party, without the permission of Jeremy Benn



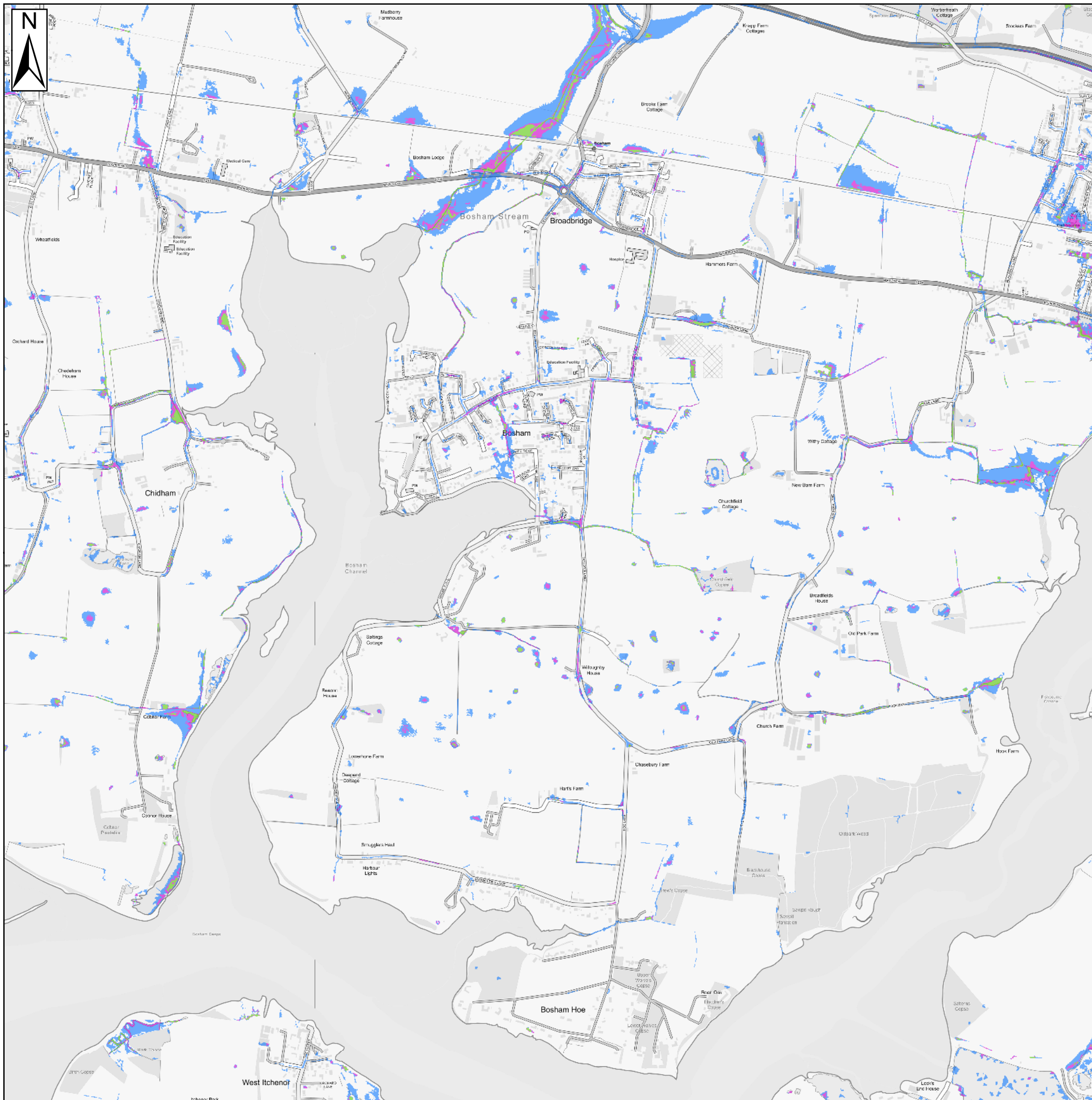

### Key Plan

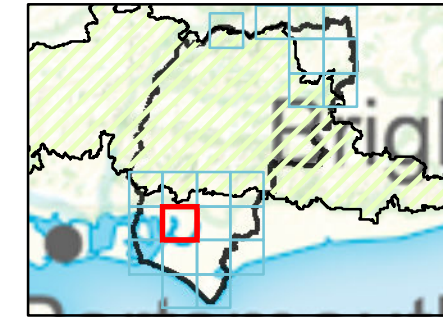

### Legend

Chichester District

### Risk of Flooding from Surface Water

3.33% AEP (1 in 30-year)

1% AEP (1 in 100-year)

0.1% AEP (1 in 1000-year)

### Notes

The Environment Agency's risk of Flooding from Surface Water (RoFSW) is derived primarily from identifying topographical flow paths of existing watercourses or dry valleys that contain some isolated ponding locations in low lying areas. They provide a map which displays different levels of surface water flood risk depending on the annual probability of the land in question being inundated by surface water.

the results should not be used to understand flood risk for individual properties. The results should be used for high level assessments such as SFRAs for local authorities. If a particular site is indicated in the Environment Agency mapping to be at risk from surface water flooding, a more detailed assessment should be considered to more accurately illustrate the flood risk at a site-specific scale



Contains Ordnance Survey data © Crown copyright and database right 2022.  
Contains public sector information licensed under the Open Government Licence v3.0.

## CHICHESTER DISTRICT COUNCIL SFRA: APPENDIX F.1 - RISK OF FLOODING FROM SURFACE WATER

This document is the property of Jeremy Benn Associates Ltd. It shall not be reproduced in whole or in part, nor disclosed to a third party, without the permission of Jeremy Benn





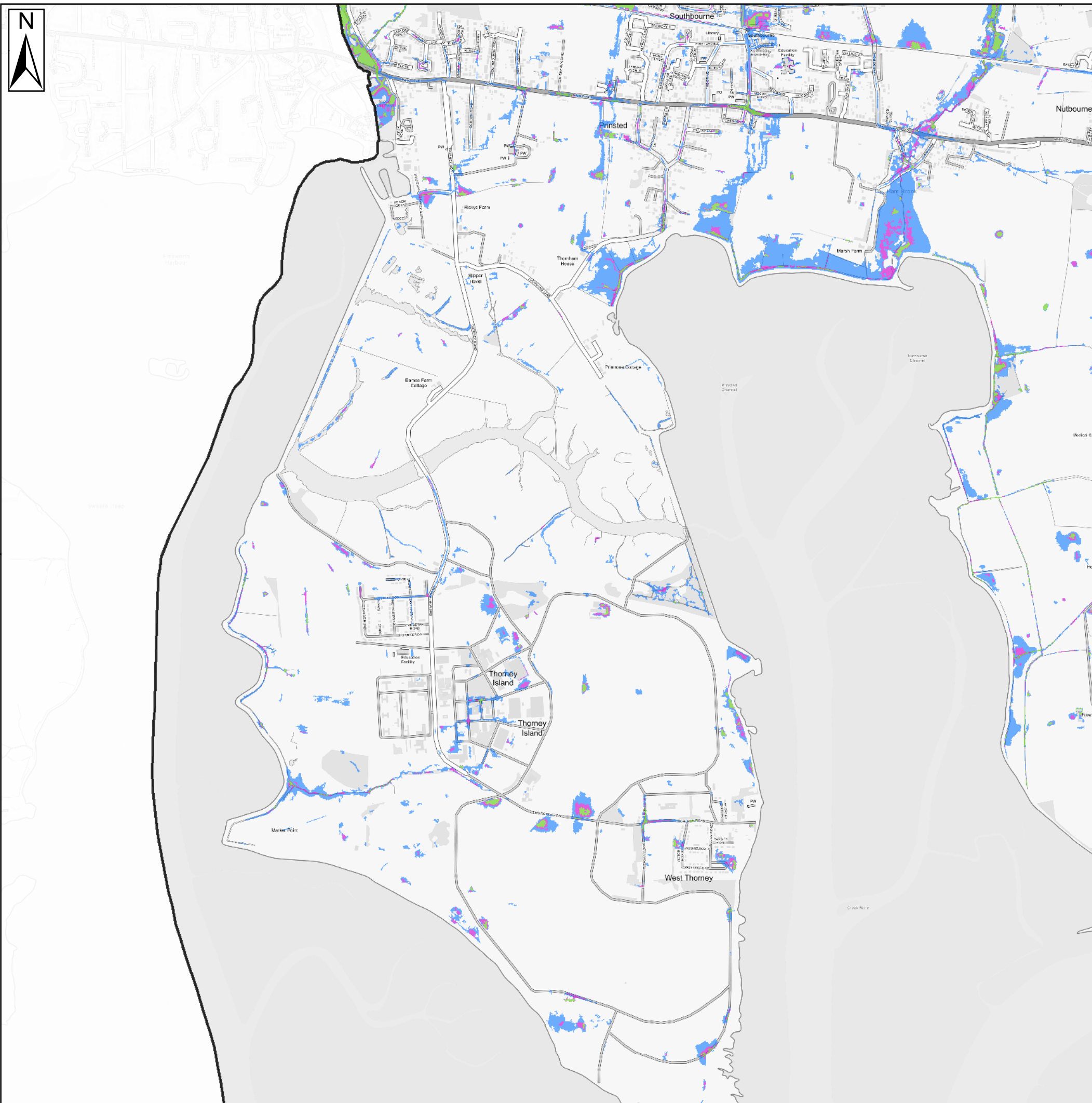

**Key Plan**

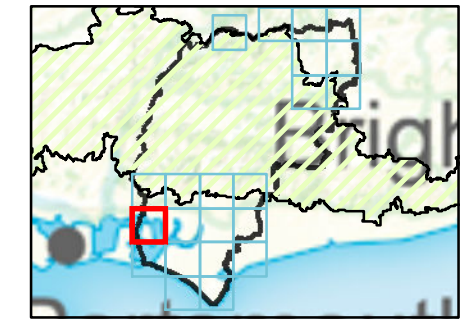

**Legend**

Chichester District

**Risk of Flooding from Surface Water**

3.33% AEP (1 in 30-year)

1% AEP (1 in 100-year)

0.1% AEP (1 in 1000-year)

**Notes**

The Environment Agency's risk of Flooding from Surface Water (RoFSW) is derived primarily from identifying topographical flow paths of existing watercourses or dry valleys that contain some isolated ponding locations in low lying areas. They provide a map which displays different levels of surface water flood risk depending on the annual probability of the land in question being inundated by surface water.

the results should not be used to understand flood risk for individual properties. The results should be used for high level assessments such as SFRAs for local authorities. If a particular site is indicated in the Environment Agency mapping to be at risk from surface water flooding, a more detailed assessment should be considered to more accurately illustrate the flood risk at a site-specific scale



Contains Ordnance Survey data © Crown copyright and database right 2022.  
Contains public sector information licensed under the Open Government Licence v3.0.

**CHICHESTER DISTRICT COUNCIL**  
**SFRA: APPENDIX F.1 - RISK OF FLOODING FROM SURFACE WATER**

This document is the property of Jeremy Benn Associates Ltd. It shall not be reproduced in whole or in part, nor disclosed to a third party, without the permission of Jeremy Benn



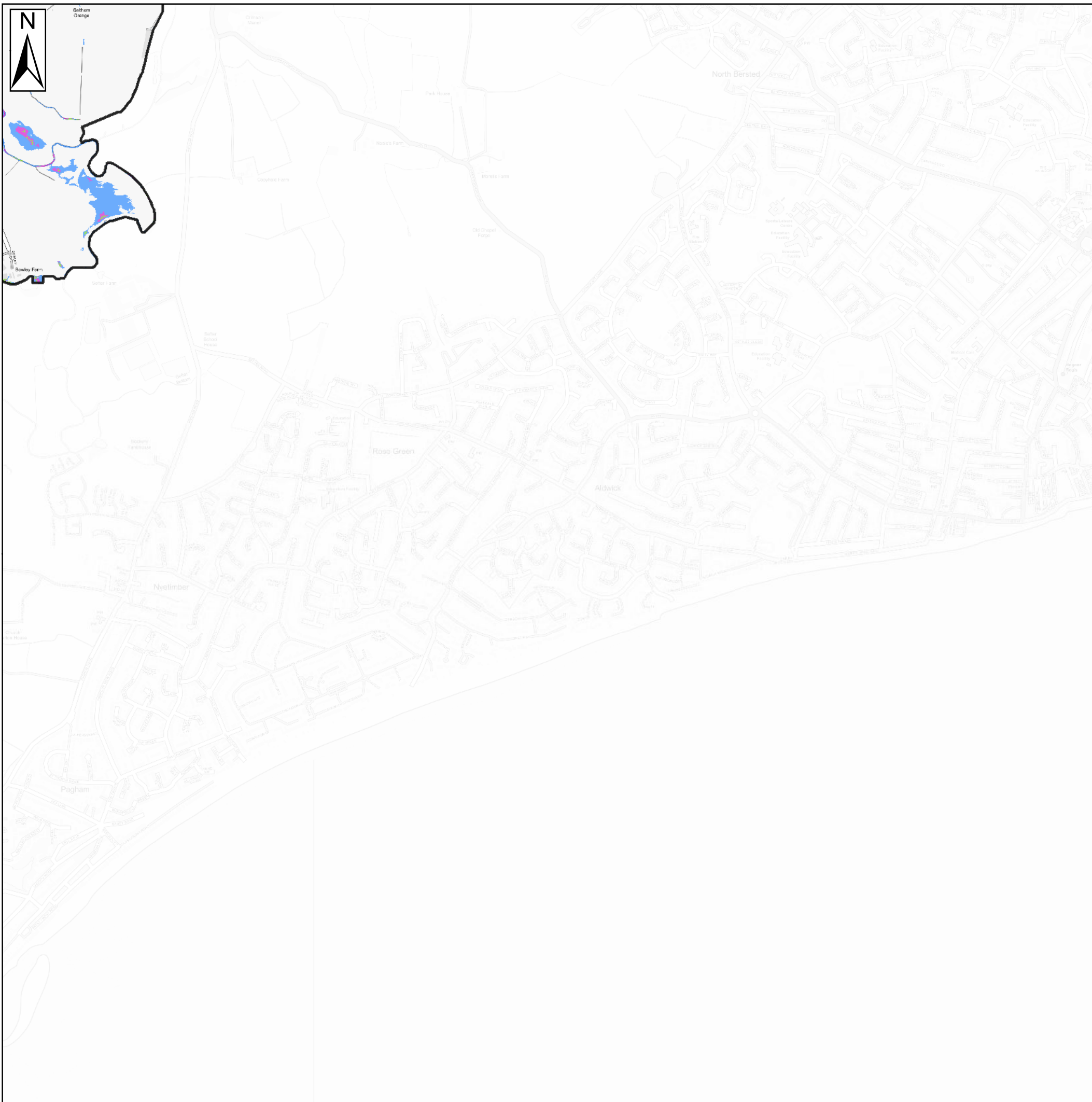

**Key Plan**

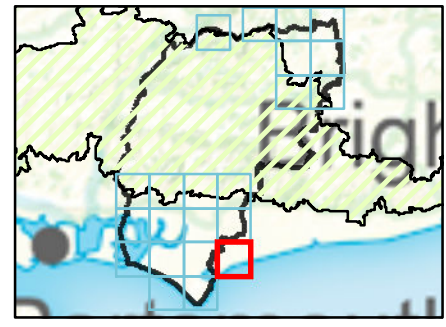

**Legend**

Chichester District

**Risk of Flooding from Surface Water**

- 3.33% AEP (1 in 30-year)
- 1% AEP (1 in 100-year)
- 0.1% AEP (1 in 1000-year)

**Notes**

The Environment Agency's risk of Flooding from Surface Water (RoFSW) is derived primarily from identifying topographical flow paths of existing watercourses or dry valleys that contain some isolated ponding locations in low lying areas. They provide a map which displays different levels of surface water flood risk depending on the annual probability of the land in question being inundated by surface water.

the results should not be used to understand flood risk for individual properties. The results should be used for high level assessments such as SFRAs for local authorities. If a particular site is indicated in the Environment Agency mapping to be at risk from surface water flooding, a more detailed assessment should be considered to more accurately illustrate the flood risk at a site-specific scale



Contains Ordnance Survey data © Crown copyright and database right 2022.  
Contains public sector information licensed under the Open Government Licence v3.0.

**CHICHESTER DISTRICT COUNCIL**  
**SFRA: APPENDIX F.1 - RISK OF FLOODING FROM SURFACE WATER**

This document is the property of Jeremy Benn Associates Ltd. It shall not be reproduced in whole or in part, nor disclosed to a third party, without the permission of Jeremy Benn



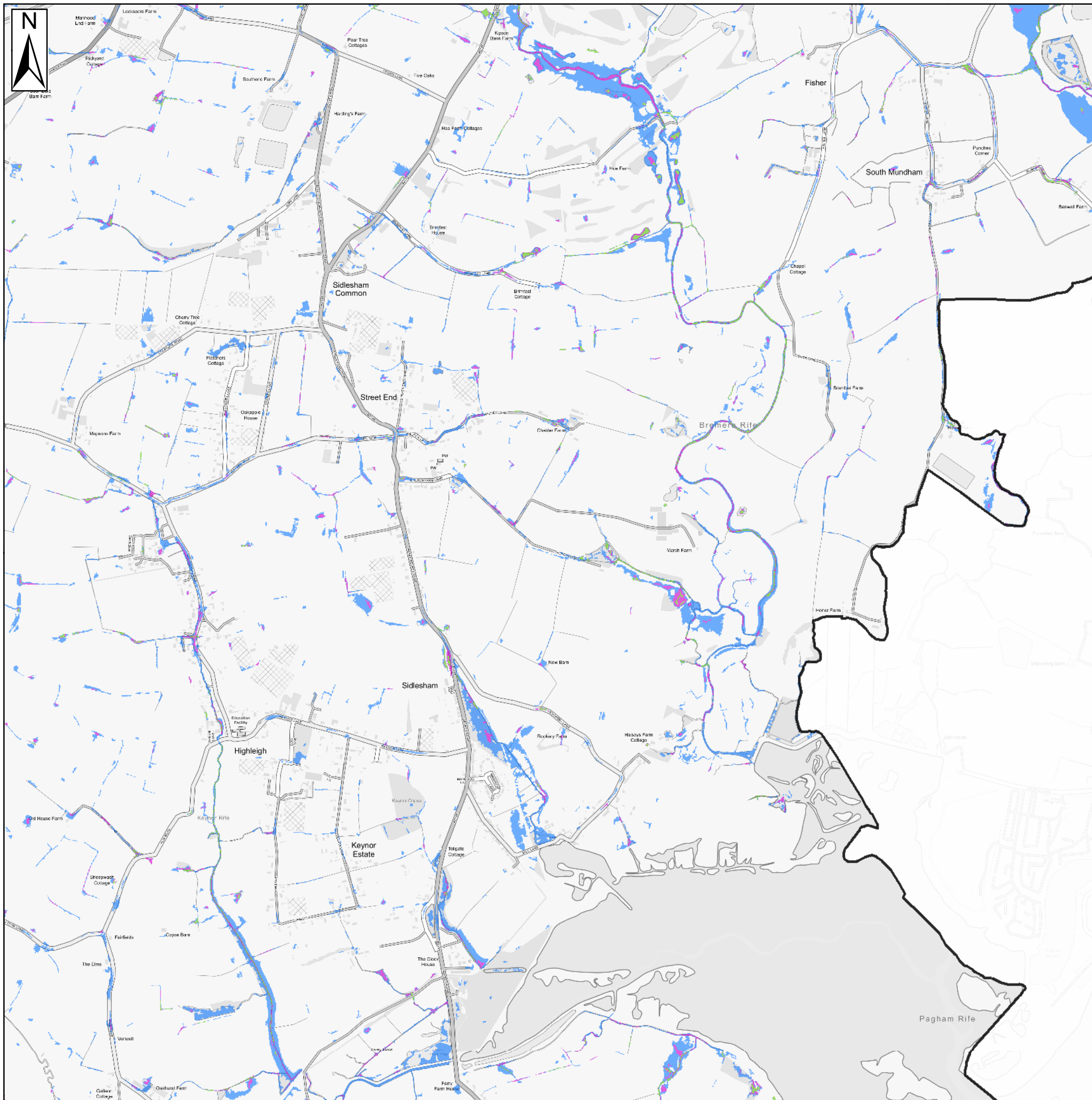

### Key Plan

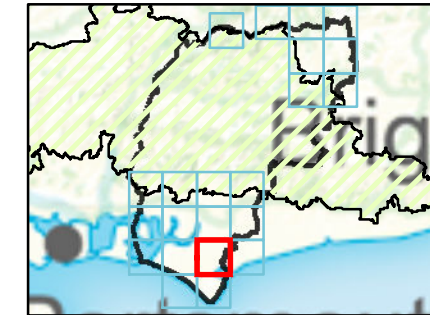

### Legend

Chichester District

### Risk of Flooding from Surface Water

3.33% AEP (1 in 30-year)

1% AEP (1 in 100-year)

0.1% AEP (1 in 1000-year)

### Notes

The Environment Agency's risk of Flooding from Surface Water (RoFSW) is derived primarily from identifying topographical flow paths of existing watercourses or dry valleys that contain some isolated ponding locations in low lying areas. They provide a map which displays different levels of surface water flood risk depending on the annual probability of the land in question being inundated by surface water.

the results should not be used to understand flood risk for individual properties. The results should be used for high level assessments such as SFRAs for local authorities. If a particular site is indicated in the Environment Agency mapping to be at risk from surface water flooding, a more detailed assessment should be considered to more accurately illustrate the flood risk at a site-specific scale



Contains Ordnance Survey data © Crown copyright and database right 2022.  
Contains public sector information licensed under the Open Government Licence v3.0.

## CHICHESTER DISTRICT COUNCIL SFra: APPENDIX F.1 - RISK OF FLOODING FROM SURFACE WATER

This document is the property of Jeremy Benn Associates Ltd. It shall not be reproduced in whole or in part, nor disclosed to a third party, without the permission of Jeremy Benn



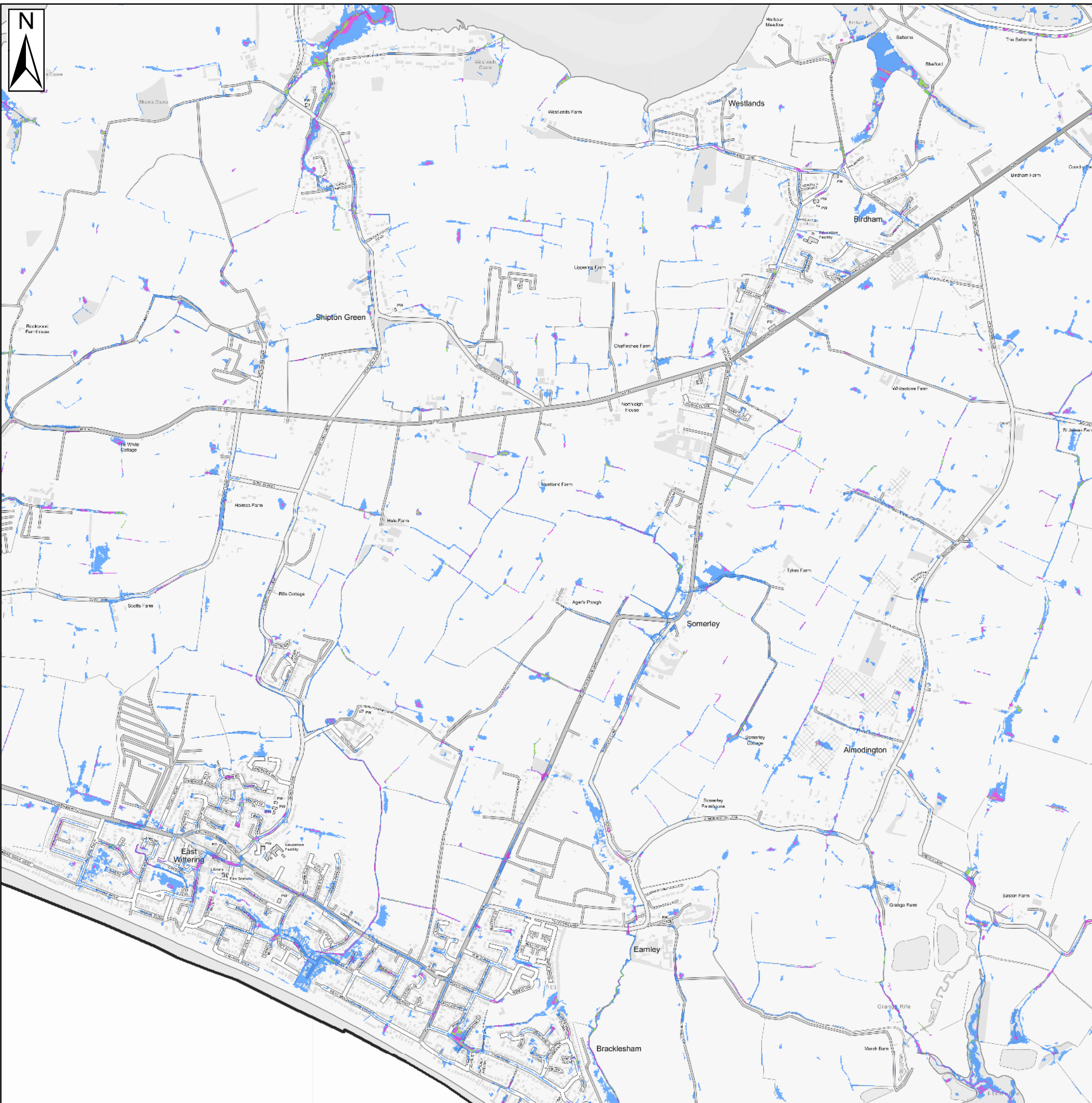

### Key Plan

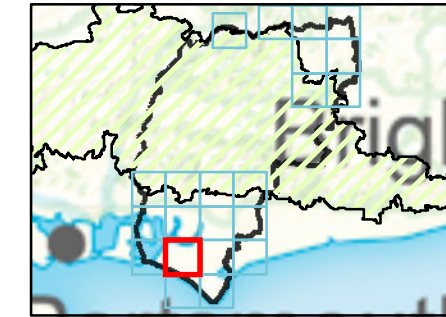

### Legend

Chichester District

### Risk of Flooding from Surface Water

3.33% AEP (1 in 30-year)

1% AEP (1 in 100-year)

0.1% AEP (1 in 1000-year)

### Notes

The Environment Agency's risk of Flooding from Surface Water (RoFSW) is derived primarily from identifying topographical flow paths of existing watercourses or dry valleys that contain some isolated ponding locations in low lying areas. They provide a map which displays different levels of surface water flood risk depending on the annual probability of the land in question being inundated by surface water.

the results should not be used to understand flood risk for individual properties. The results should be used for high level assessments such as SFRAs for local authorities. If a particular site is indicated in the Environment Agency mapping to be at risk from surface water flooding, a more detailed assessment should be considered to more accurately illustrate the flood risk at a site-specific scale



Contains Ordnance Survey data © Crown copyright and database right 2022.  
Contains public sector information licensed under the Open Government Licence v3.0.

## CHICHESTER DISTRICT COUNCIL SFRA: APPENDIX F.1 - RISK OF FLOODING FROM SURFACE WATER

This document is the property of Jeremy Benn Associates Ltd. It shall not be reproduced in whole or in part, nor disclosed to a third party, without the permission of Jeremy Benn



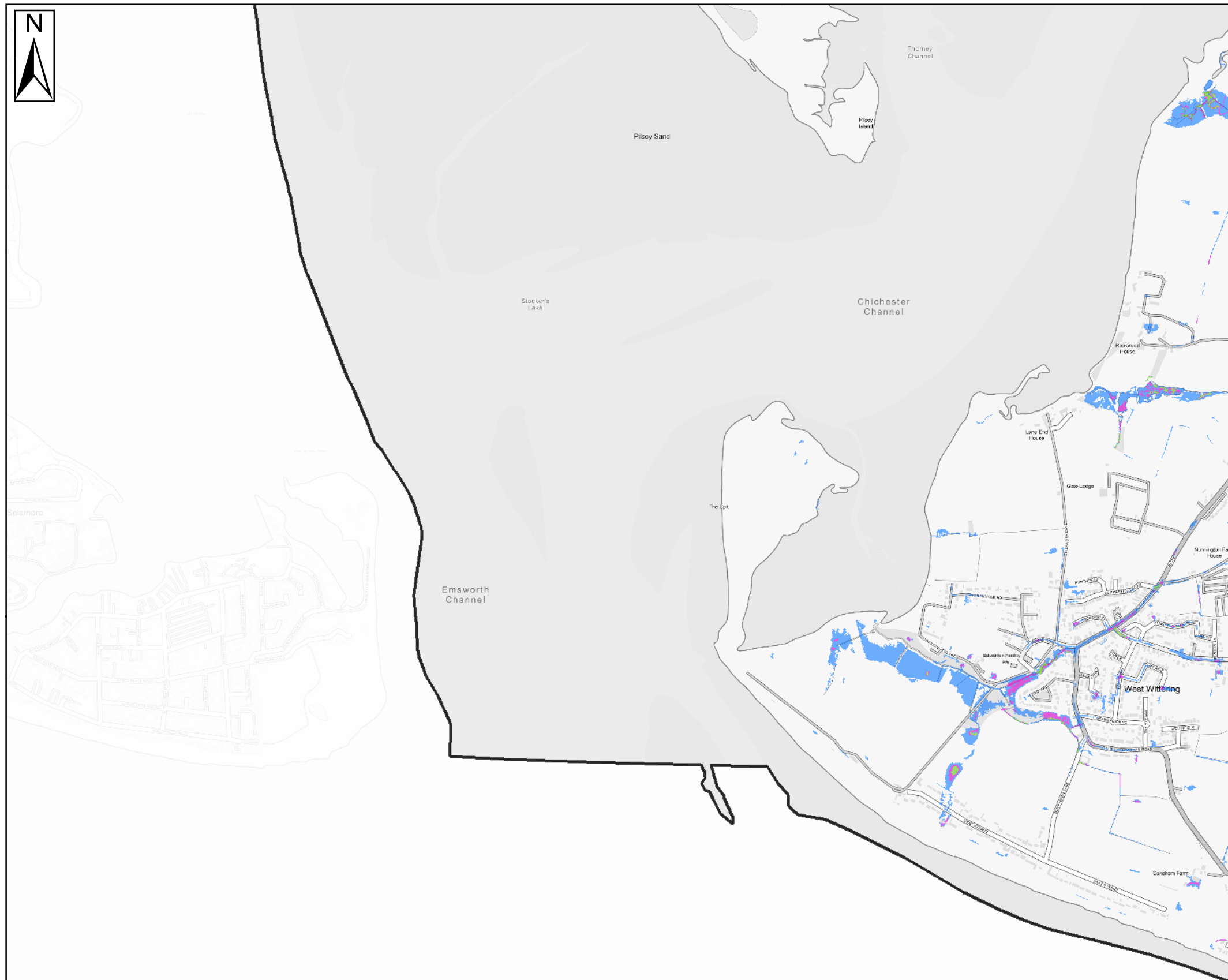

### Key Plan

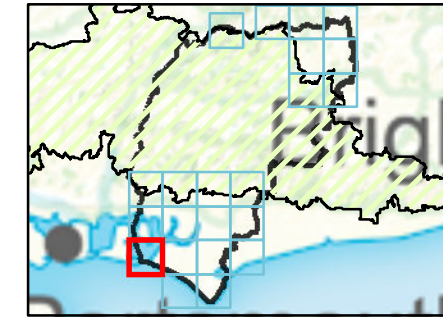

### Legend

Chichester District

#### Risk of Flooding from Surface Water

3.33% AEP (1 in 30-year)

1% AEP (1 in 100-year)

0.1% AEP (1 in 1000-year)

### Notes

The Environment Agency's risk of Flooding from Surface Water (RoFSW) is derived primarily from identifying topographical flow paths of existing watercourses or dry valleys that contain some isolated ponding locations in low lying areas. They provide a map which displays different levels of surface water flood risk depending on the annual probability of the land in question being inundated by surface water.

the results should not be used to understand flood risk for individual properties. The results should be used for high level assessments such as SFRAs for local authorities. If a particular site is indicated in the Environment Agency mapping to be at risk from surface water flooding, a more detailed assessment should be considered to more accurately illustrate the flood risk at a site-specific scale



Contains Ordnance Survey data © Crown copyright and database right 2022.  
Contains public sector information licensed under the Open Government Licence v3.0.

## CHICHESTER DISTRICT COUNCIL SFRA: APPENDIX F.1 - RISK OF FLOODING FROM SURFACE WATER

This document is the property of Jeremy Benn Associates Ltd. It shall not be reproduced in whole or in part, nor disclosed to a third party, without the permission of Jeremy Benn



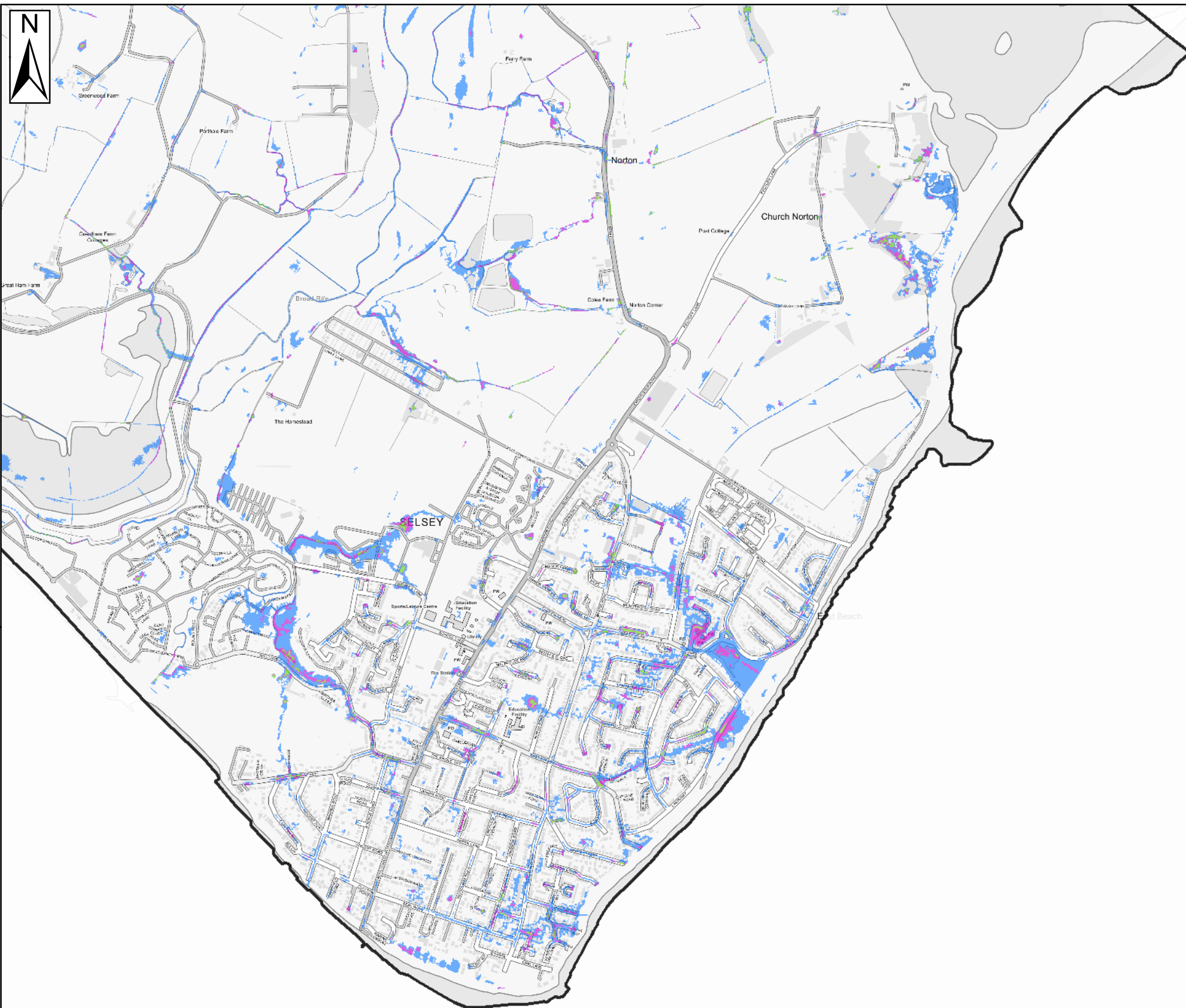

**Key Plan**

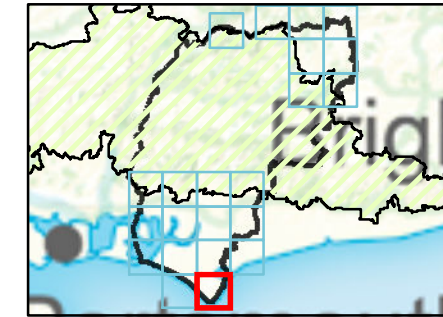

**Legend**

Chichester District

**Risk of Flooding from Surface Water**

- 3.33% AEP (1 in 30-year)
- 1% AEP (1 in 100-year)
- 0.1% AEP (1 in 1000-year)

**Notes**

The Environment Agency's risk of Flooding from Surface Water (RoFSW) is derived primarily from identifying topographical flow paths of existing watercourses or dry valleys that contain some isolated ponding locations in low lying areas. They provide a map which displays different levels of surface water flood risk depending on the annual probability of the land in question being inundated by surface water.

the results should not be used to understand flood risk for individual properties. The results should be used for high level assessments such as SFRAs for local authorities. If a particular site is indicated in the Environment Agency mapping to be at risk from surface water flooding, a more detailed assessment should be considered to more accurately illustrate the flood risk at a site-specific scale



Contains Ordnance Survey data © Crown copyright and database right 2022.  
Contains public sector information licensed under the Open Government Licence v3.0.

**CHICHESTER DISTRICT COUNCIL**  
**SFRA: APPENDIX F.1 - RISK OF FLOODING FROM SURFACE WATER**

This document is the property of Jeremy Benn Associates Ltd. It shall not be reproduced in whole or in part, nor disclosed to a third party, without the permission of Jeremy Benn





### Key Plan

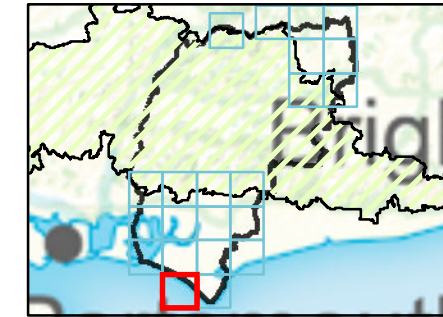



### Legend

 Chichester District

#### Risk of Flooding from Surface Water

 3.33% AEP (1 in 30-year)

 1% AEP (1 in 100-year)

 0.1% AEP (1 in 1000-year)

### Notes

The Environment Agency's risk of Flooding from Surface Water (RoFSW) is derived primarily from identifying topographical flow paths of existing watercourses or dry valleys that contain some isolated ponding locations in low lying areas. They provide a map which displays different levels of surface water flood risk depending on the annual probability of the land in question being inundated by surface water.

the results should not be used to understand flood risk for individual properties. The results should be used for high level assessments such as SFRAs for local authorities. If a particular site is indicated in the Environment Agency mapping to be at risk from surface water flooding, a more detailed assessment should be considered to more accurately illustrate the flood risk at a site-specific scale



Contains Ordnance Survey data © Crown copyright and database right 2022.  
Contains public sector information licensed under the Open Government Licence v3.0.

## CHICHESTER DISTRICT COUNCIL SFRA: APPENDIX F.1 - RISK OF FLOODING FROM SURFACE WATER

This document is the property of Jeremy Benn Associates Ltd. It shall not be reproduced in whole or in part, nor disclosed to a third party, without the permission of Jeremy Benn



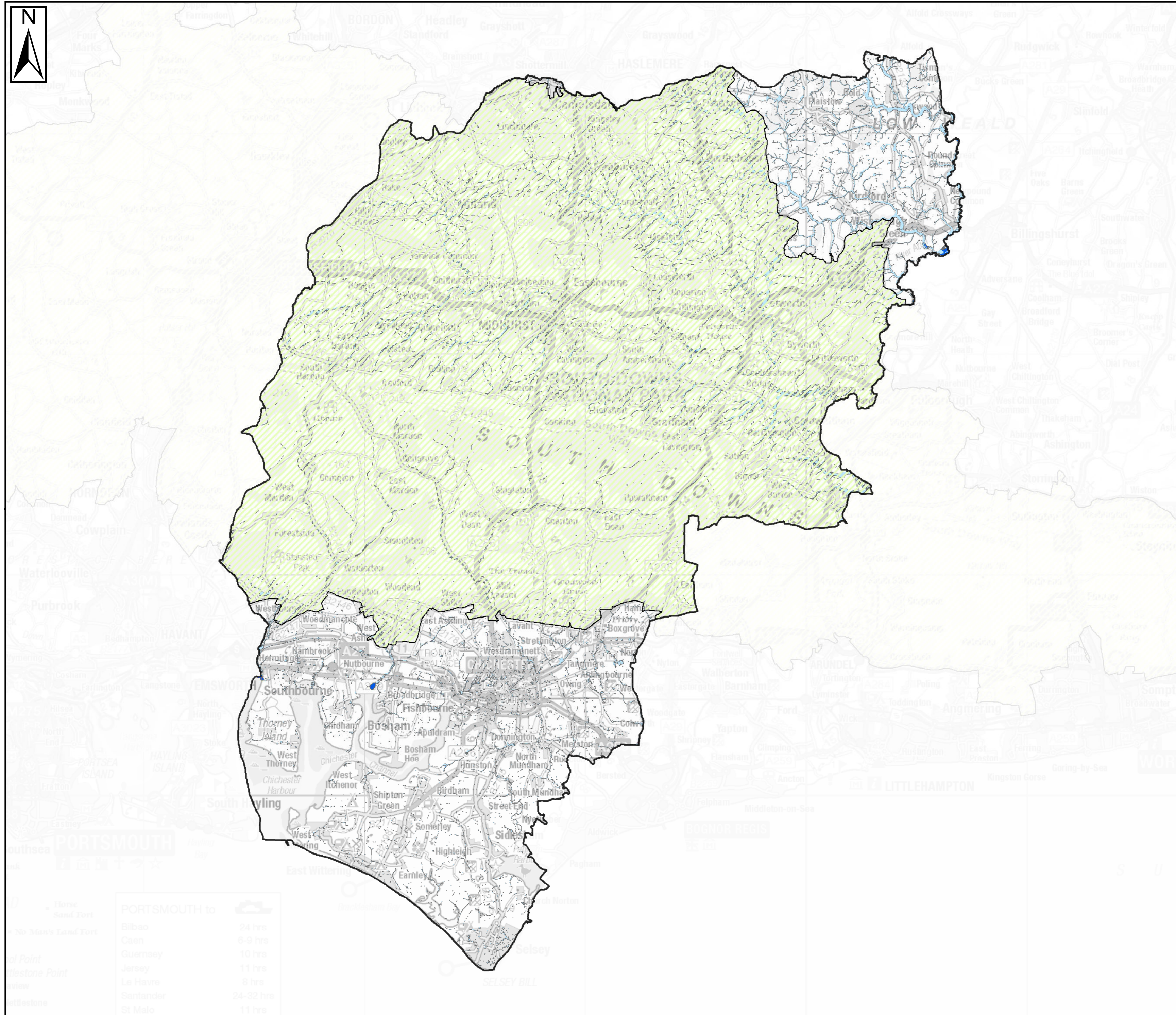

### Key Plan



### Legend

- Chichester District
  - South Downs National Park
- Risk of Flooding from Surface Water return period**
- 3.3% AEP plus 40% climate change allowance
  - 1% AEP plus 45% climate change allowance

### Notes

The Environment Agency's Risk of Flooding from Surface Water (RoFSW) model is derived primarily from identifying topographical flow paths of existing watercourses or dry valleys that contain some isolated ponding locations in low lying areas. They provide a map which displays different levels of surface water flood risk depending on the annual probability of the land in question being inundated by surface water.

The results should not be used to understand flood risk for individual properties. The results should be used for high level assessments such as SFRAs for local authorities. If a particular site is indicated in the Environment Agency mapping to be at risk from surface water flooding, a more detailed assessment should be considered to more accurately illustrate the flood risk at a site-specific scale



Contains Ordnance Survey data © Crown copyright and database right 2022.  
Contains public sector information licensed under the Open Government Licence v3.0.

**CHICHESTER DISTRICT COUNCIL**  
SFRAs: APPENDIX F.2  
**RISK OF FLOODING FROM SURFACE WATER WITH CLIMATE CHANGE**

This document is the property of Jeremy Benn Associates Ltd. It shall not be reproduced in whole or in part, nor disclosed to a third party, without the permission of Jeremy Benn Associates Ltd.



PORTSMOUTH to	Time
Bilbao	24 hrs
Caen	6-9 hrs
Guernsey	10 hrs
Jersey	11 hrs
La Havre	8 hrs
Santander	24-32 hrs
St Malo	11 hrs



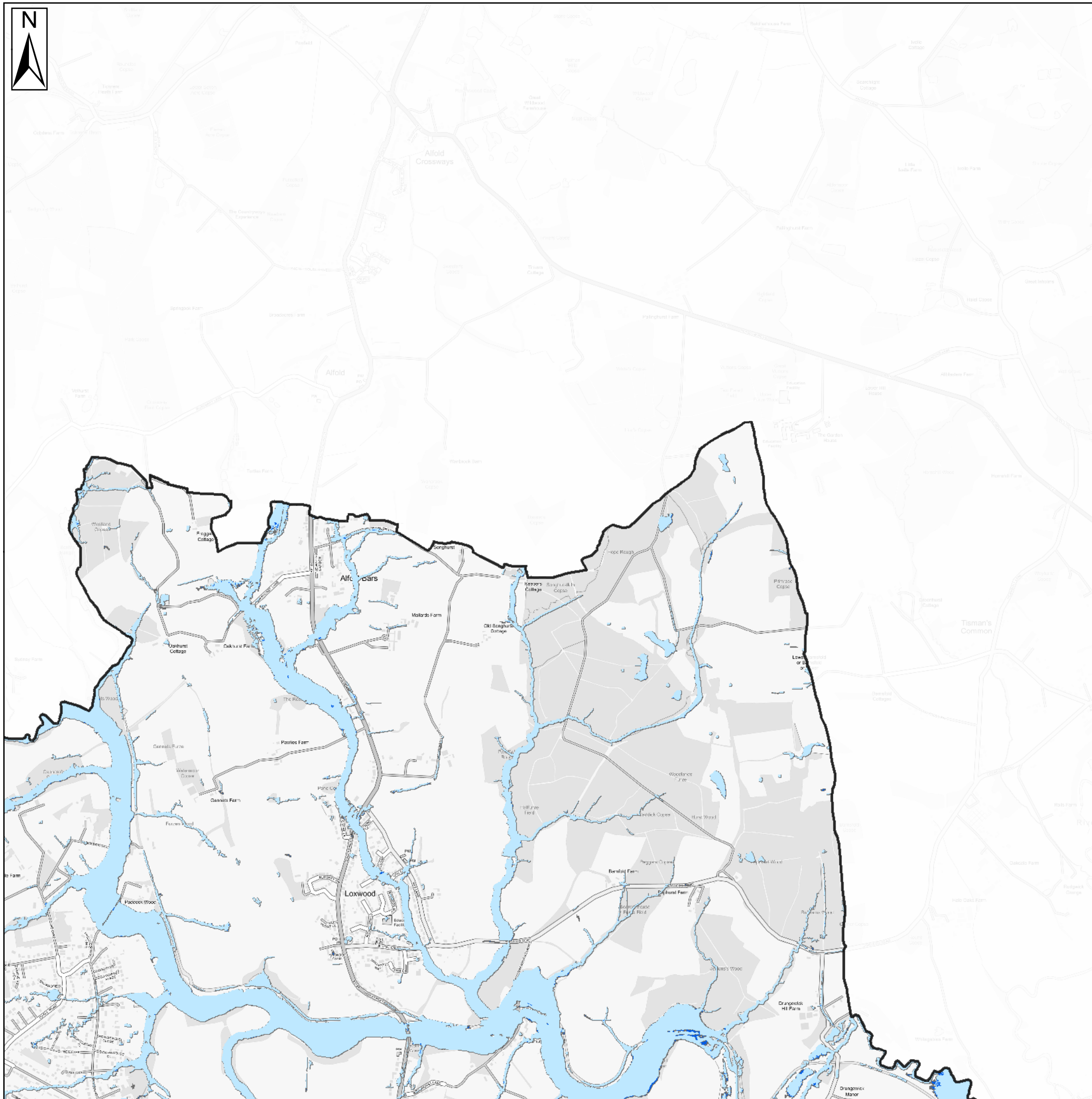

### Key Plan

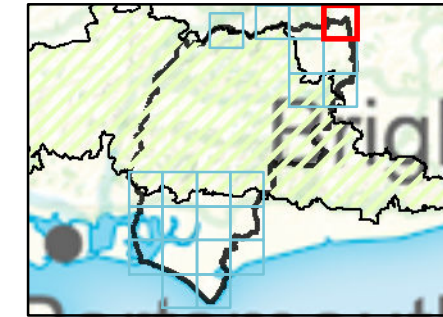

### Legend

 Chichester District

### Risk of Flooding from Surface Water

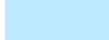
 3.3% AEP plus 40% climate change allowance

 1% AEP plus 45% climate change allowance

### Notes

The Environment Agency's risk of Flooding from Surface Water (RoFSW) is derived primarily from identifying topographical flow paths of existing watercourses or dry valleys that contain some isolated ponding locations in low lying areas. They provide a map which displays different levels of surface water flood risk depending on the annual probability of the land in question being inundated by surface water.

the results should not be used to understand flood risk for individual properties. The results should be used for high level assessments such as SFRAs for local authorities. If a particular site is indicated in the Environment Agency mapping to be at risk from surface water flooding, a more detailed assessment should be considered to more accurately illustrate the flood risk at a site-specific scale



Contains Ordnance Survey data © Crown copyright and database right 2022.  
Contains public sector information licensed under the Open Government Licence v3.0.

## CHICHESTER DISTRICT COUNCIL SFRA: APPENDIX F.2 - RISK OF FLOODING FROM SURFACE WATER WITH CLIMATE CHANGE

This document is the property of Jeremy Benn Associates Ltd. It shall not be reproduced in whole or in part, nor disclosed to a third party, without the permission of Jeremy Benn



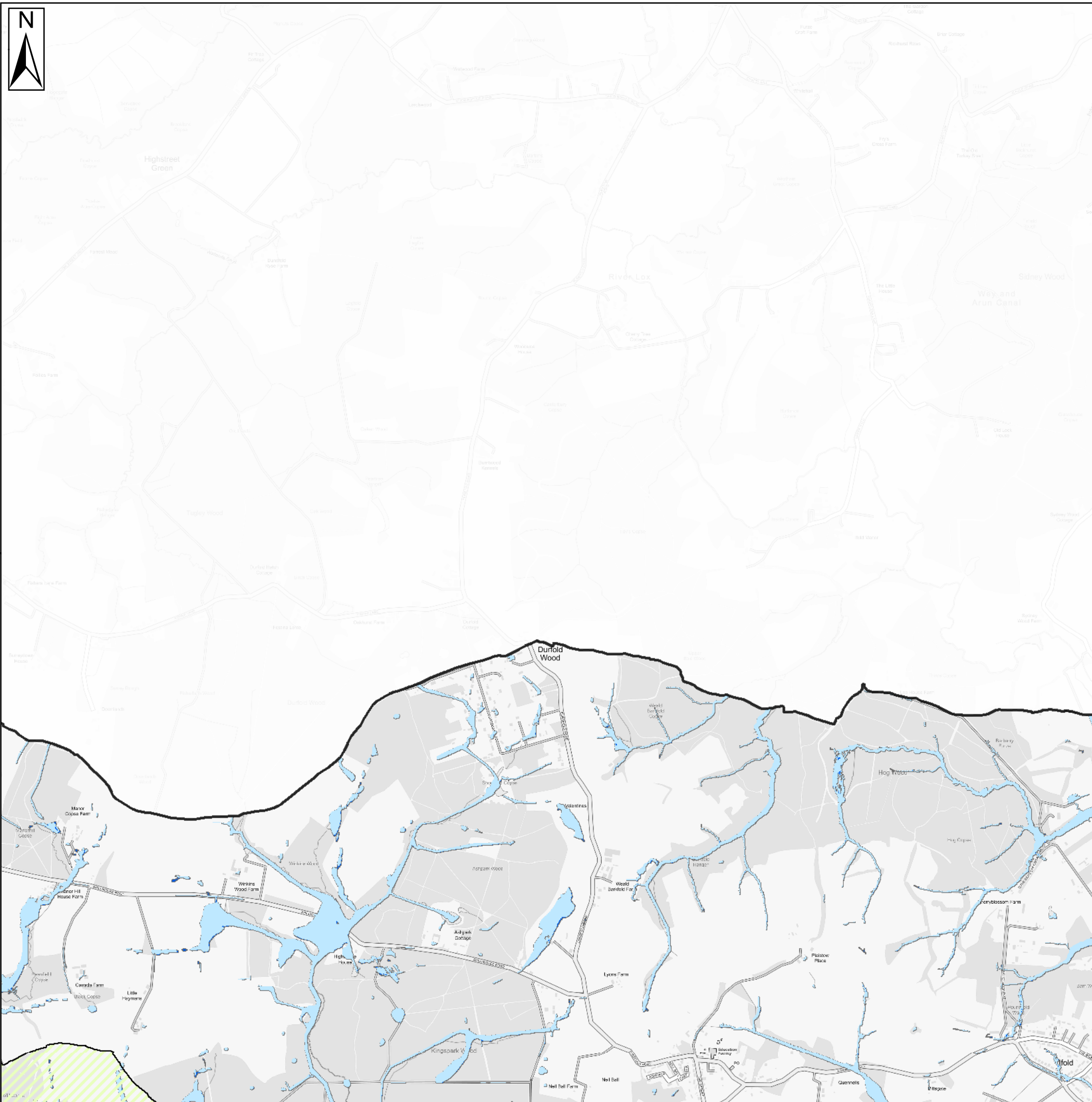

**Key Plan**

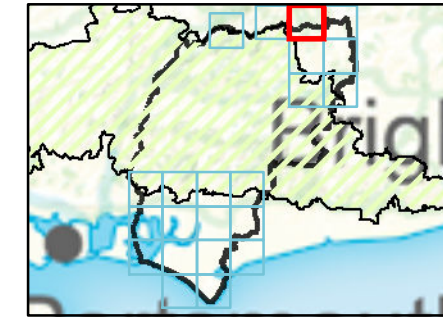

**Legend**

Chichester District

South Downs National Park

**Risk of Flooding from Surface Water**

3.3% AEP plus 40% climate change allowance

1% AEP plus 45% climate change allowance

**Notes**

The Environment Agency's risk of Flooding from Surface Water (RoFSW) is derived primarily from identifying topographical flow paths of existing watercourses or dry valleys that contain some isolated ponding locations in low lying areas. They provide a map which displays different levels of surface water flood risk depending on the annual probability of the land in question being inundated by surface water.

the results should not be used to understand flood risk for individual properties. The results should be used for high level assessments such as SFRAs for local authorities. If a particular site is indicated in the Environment Agency mapping to be at risk from surface water flooding, a more detailed assessment should be considered to more accurately illustrate the flood risk at a site-specific scale



Contains Ordnance Survey data © Crown copyright and database right 2022.  
Contains public sector information licensed under the Open Government Licence v3.0.

**CHICHESTER DISTRICT COUNCIL**  
**SFRA: APPENDIX F.2 - RISK OF FLOODING FROM**  
**SURFACE WATER WITH CLIMATE CHANGE**

This document is the property of Jeremy Benn Associates Ltd. It shall not be reproduced in whole or in part, nor disclosed to a third party, without the permission of Jeremy Benn



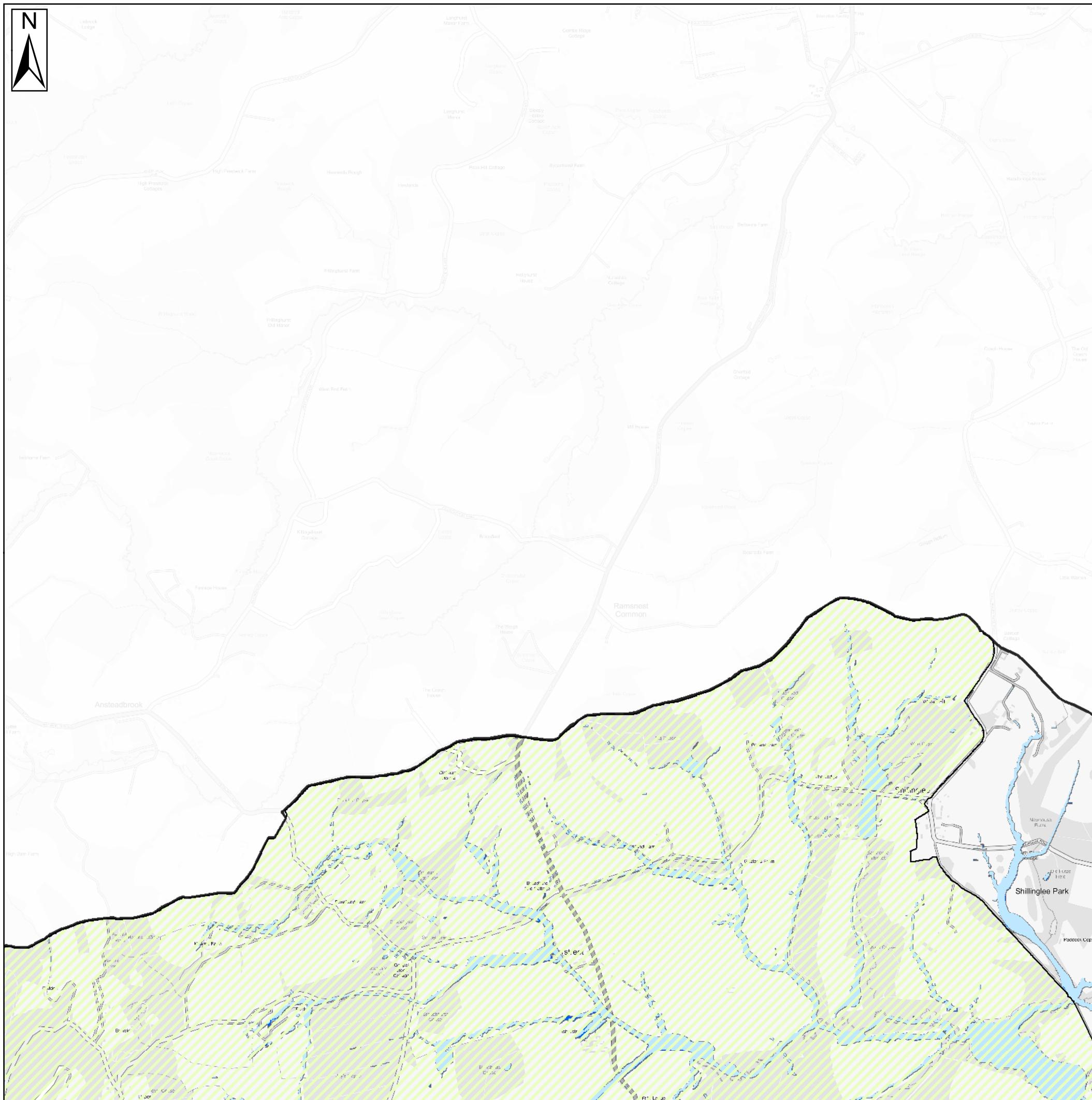

### Key Plan

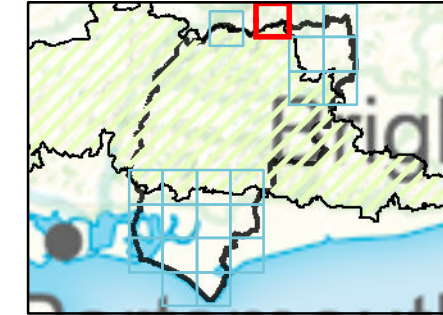



### Legend

 Chichester District

 South Downs National Park

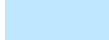
### Risk of Flooding from Surface Water

 3.3% AEP plus 40% climate change allowance

 1% AEP plus 45% climate change allowance

### Notes

The Environment Agency's risk of Flooding from Surface Water (RoFSW) is derived primarily from identifying topographical flow paths of existing watercourses or dry valleys that contain some isolated ponding locations in low lying areas. They provide a map which displays different levels of surface water flood risk depending on the annual probability of the land in question being inundated by surface water.

the results should not be used to understand flood risk for individual properties. The results should be used for high level assessments such as SFRAs for local authorities. If a particular site is indicated in the Environment Agency mapping to be at risk from surface water flooding, a more detailed assessment should be considered to more accurately illustrate the flood risk at a site-specific scale



Contains Ordnance Survey data © Crown copyright and database right 2022.  
Contains public sector information licensed under the Open Government Licence v3.0.

## CHICHESTER DISTRICT COUNCIL SFRA: APPENDIX F.2 - RISK OF FLOODING FROM SURFACE WATER WITH CLIMATE CHANGE

This document is the property of Jeremy Benn Associates Ltd. It shall not be reproduced in whole or in part, nor disclosed to a third party, without the permission of Jeremy Benn



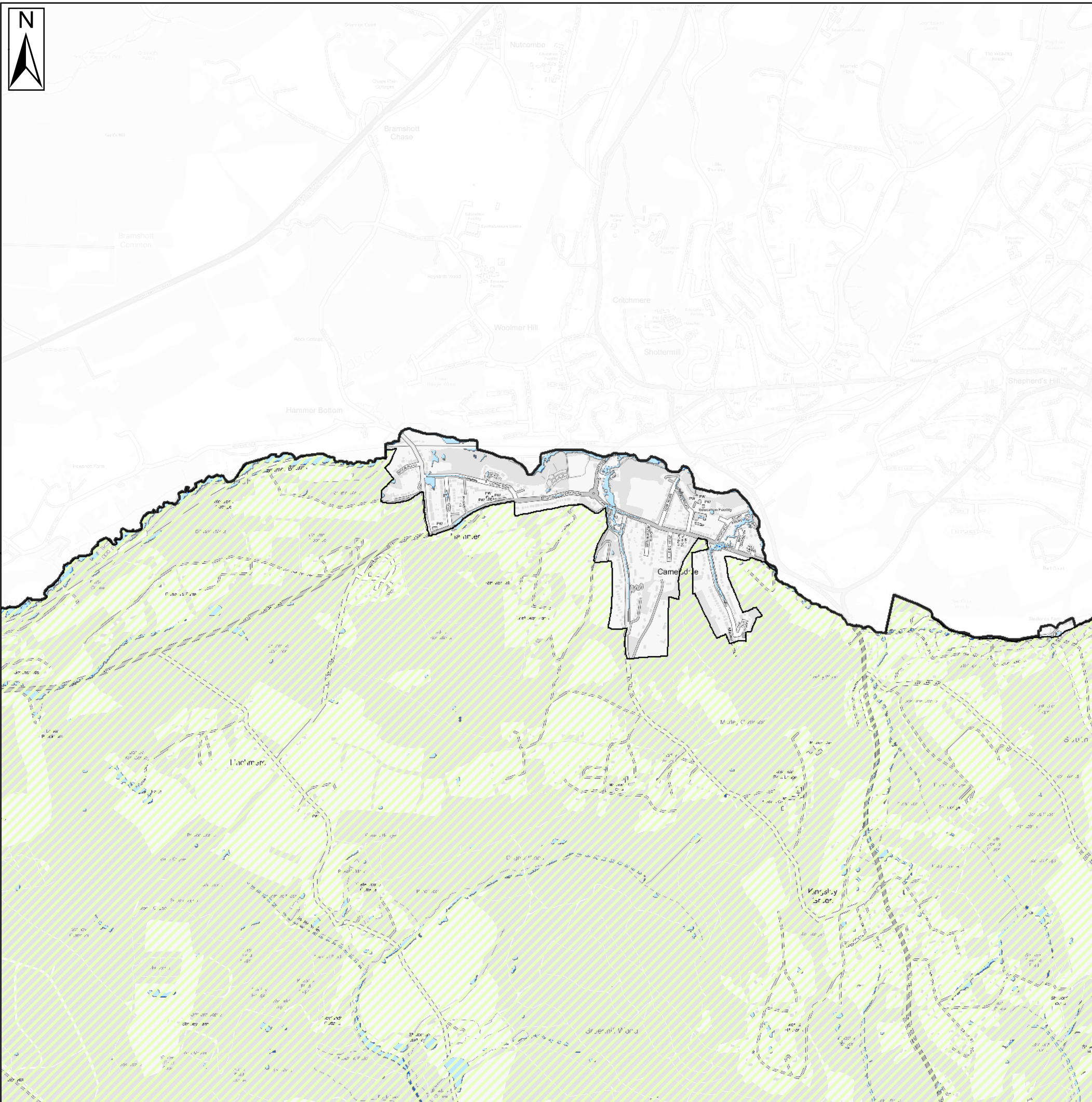

### Key Plan

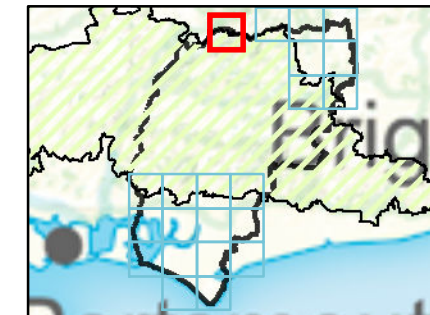

### Legend

Chichester District

South Downs National Park

### Risk of Flooding from Surface Water

3.3% AEP plus 40% climate change allowance

1% AEP plus 45% climate change allowance

### Notes

The Environment Agency's risk of Flooding from Surface Water (RoFSW) is derived primarily from identifying topographical flow paths of existing watercourses or dry valleys that contain some isolated ponding locations in low lying areas. They provide a map which displays different levels of surface water flood risk depending on the annual probability of the land in question being inundated by surface water.

the results should not be used to understand flood risk for individual properties. The results should be used for high level assessments such as SFRAs for local authorities. If a particular site is indicated in the Environment Agency mapping to be at risk from surface water flooding, a more detailed assessment should be considered to more accurately illustrate the flood risk at a site-specific scale



Contains Ordnance Survey data © Crown copyright and database right 2022.  
Contains public sector information licensed under the Open Government Licence v3.0.

## CHICHESTER DISTRICT COUNCIL SFRA: APPENDIX F.2 - RISK OF FLOODING FROM SURFACE WATER WITH CLIMATE CHANGE

This document is the property of Jeremy Benn Associates Ltd. It shall not be reproduced in whole or in part, nor disclosed to a third party, without the permission of Jeremy Benn



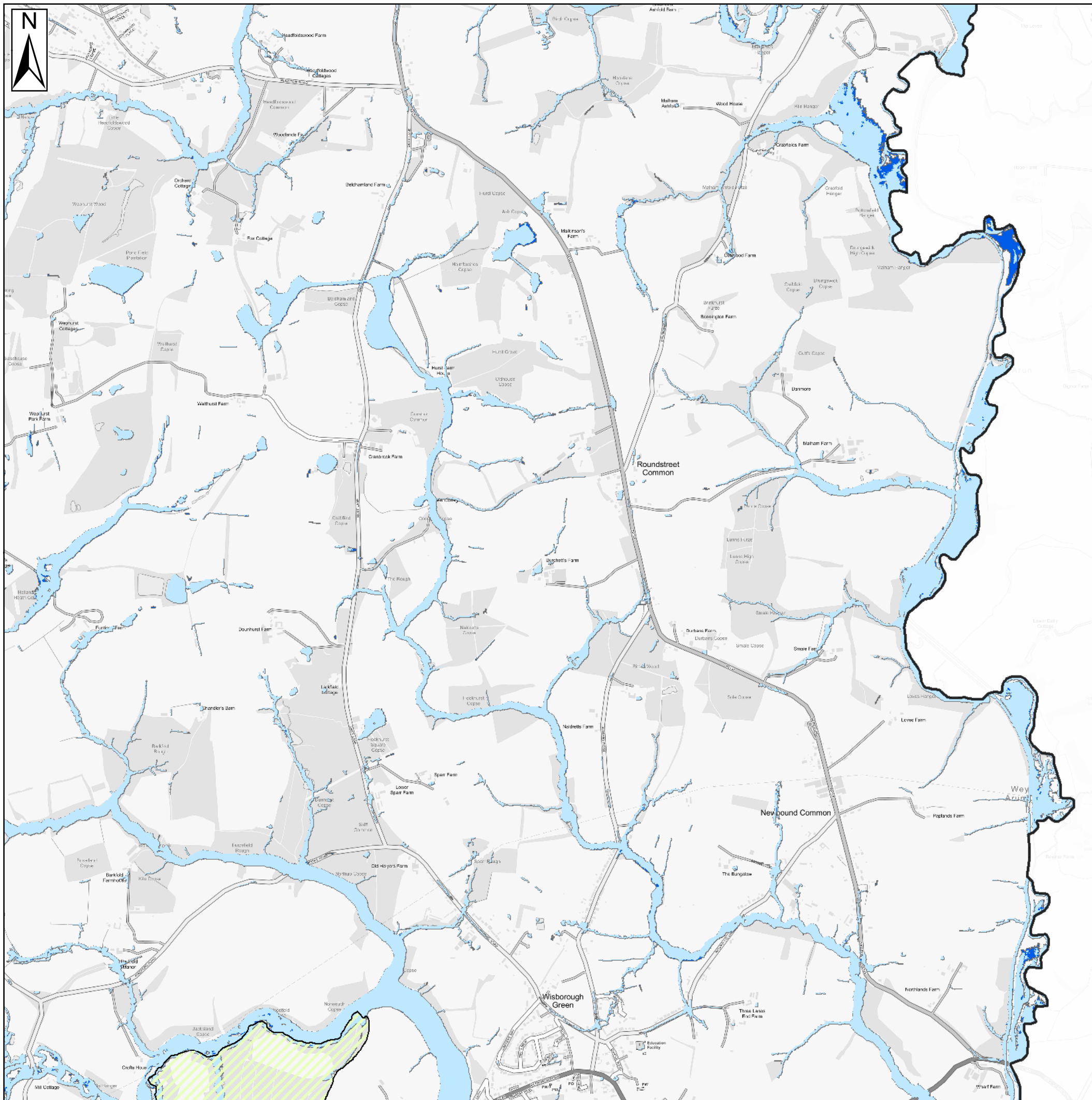

**Key Plan**

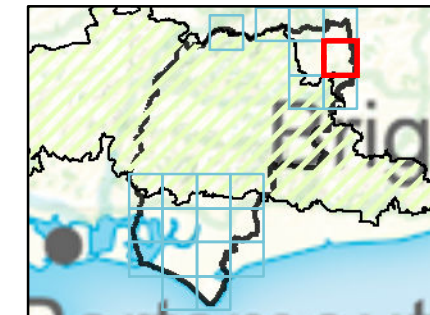

**Legend**

Chichester District

South Downs National Park

**Risk of Flooding from Surface Water**

3.3% AEP plus 40% climate change allowance

1% AEP plus 45% climate change allowance

**Notes**

The Environment Agency's risk of Flooding from Surface Water (RoFSW) is derived primarily from identifying topographical flow paths of existing watercourses or dry valleys that contain some isolated ponding locations in low lying areas. They provide a map which displays different levels of surface water flood risk depending on the annual probability of the land in question being inundated by surface water.

the results should not be used to understand flood risk for individual properties. The results should be used for high level assessments such as SFRAs for local authorities. If a particular site is indicated in the Environment Agency mapping to be at risk from surface water flooding, a more detailed assessment should be considered to more accurately illustrate the flood risk at a site-specific scale



Contains Ordnance Survey data © Crown copyright and database right 2022.  
Contains public sector information licensed under the Open Government Licence v3.0.

**CHICHESTER DISTRICT COUNCIL**  
**SFRA: APPENDIX F.2 - RISK OF FLOODING FROM SURFACE WATER WITH CLIMATE CHANGE**

This document is the property of Jeremy Benn Associates Ltd. It shall not be reproduced in whole or in part, nor disclosed to a third party, without the permission of Jeremy Benn



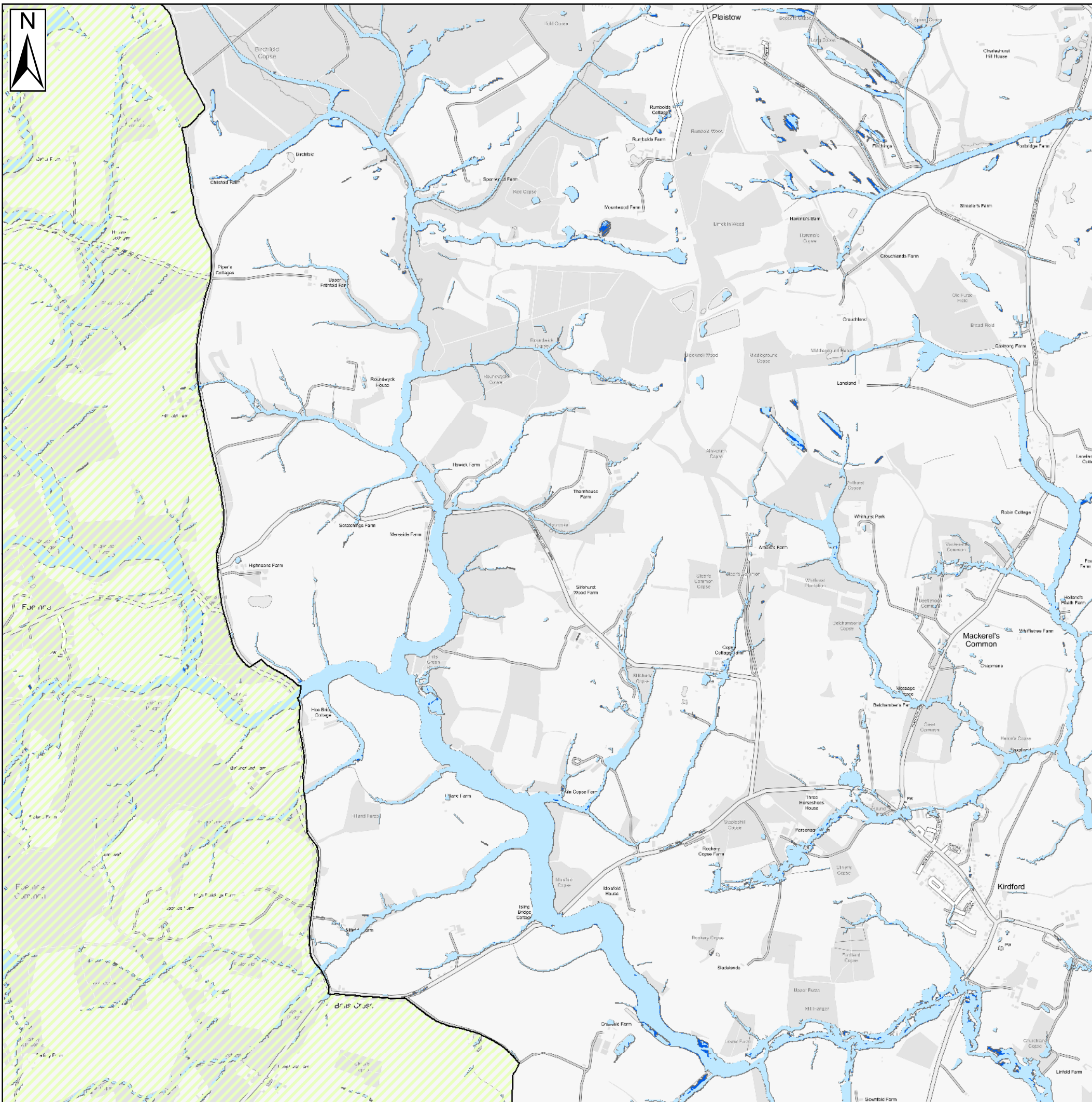

### Key Plan

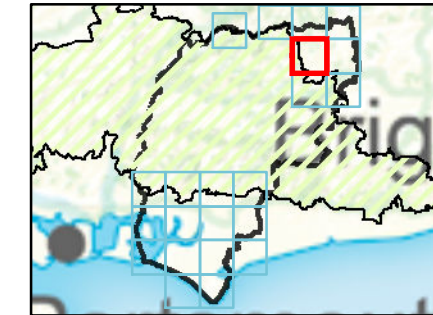

### Legend

Chichester District

South Downs National Park

### Risk of Flooding from Surface Water

3.3% AEP plus 40% climate change allowance

1% AEP plus 45% climate change allowance

### Notes

The Environment Agency's risk of Flooding from Surface Water (RoFSW) is derived primarily from identifying topographical flow paths of existing watercourses or dry valleys that contain some isolated ponding locations in low lying areas. They provide a map which displays different levels of surface water flood risk depending on the annual probability of the land in question being inundated by surface water.

the results should not be used to understand flood risk for individual properties. The results should be used for high level assessments such as SFRAs for local authorities. If a particular site is indicated in the Environment Agency mapping to be at risk from surface water flooding, a more detailed assessment should be considered to more accurately illustrate the flood risk at a site-specific scale



Contains Ordnance Survey data © Crown copyright and database right 2022.  
Contains public sector information licensed under the Open Government Licence v3.0.

## CHICHESTER DISTRICT COUNCIL SFRA: APPENDIX F.2 - RISK OF FLOODING FROM SURFACE WATER WITH CLIMATE CHANGE

This document is the property of Jeremy Benn Associates Ltd. It shall not be reproduced in whole or in part, nor disclosed to a third party, without the permission of Jeremy Benn



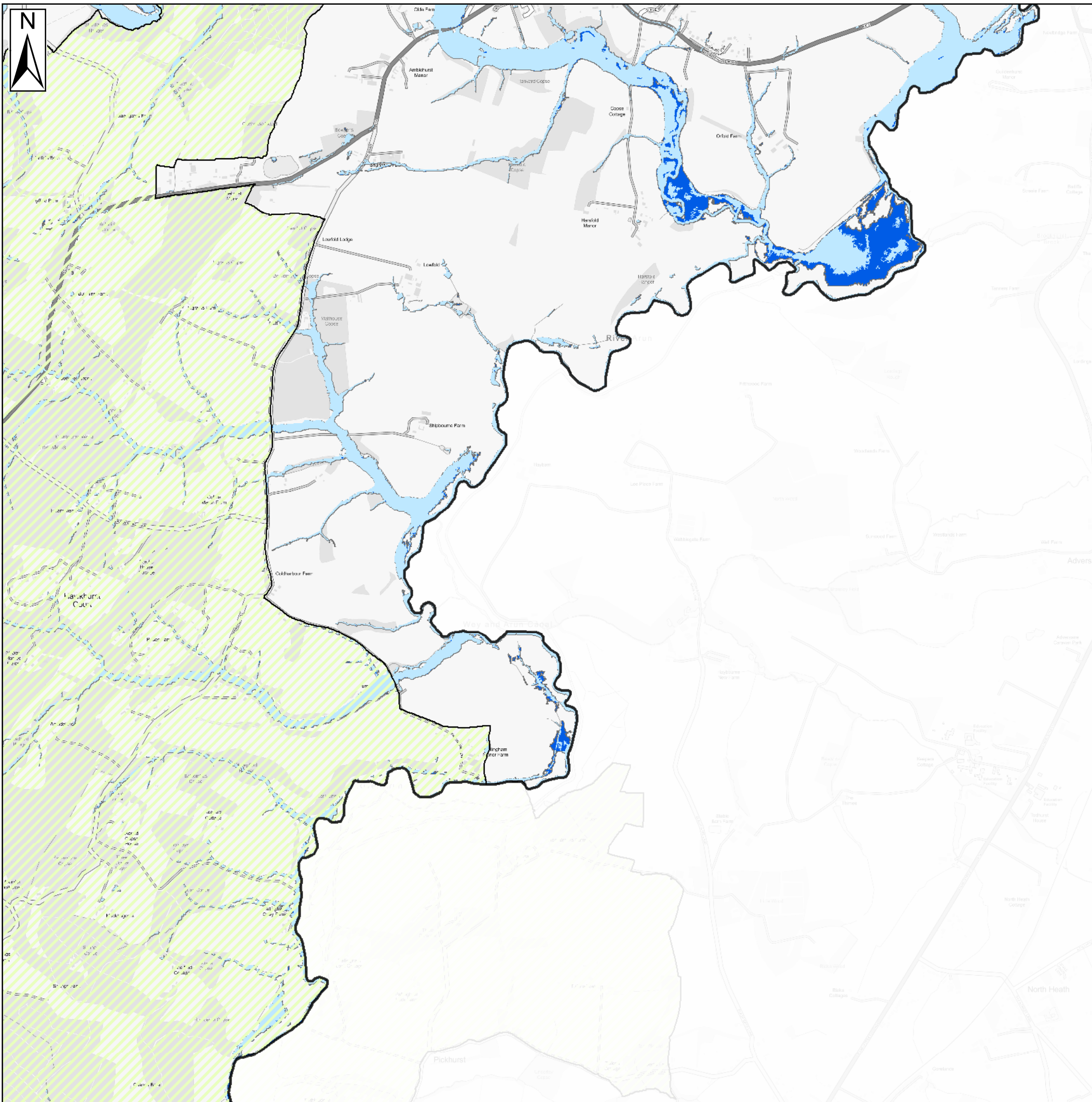

### Key Plan

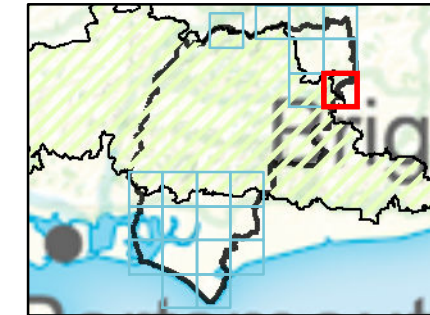

### Legend

Chichester District

South Downs National Park

### Risk of Flooding from Surface Water

3.3% AEP plus 40% climate change allowance

1% AEP plus 45% climate change allowance

### Notes

The Environment Agency's risk of Flooding from Surface Water (RoFSW) is derived primarily from identifying topographical flow paths of existing watercourses or dry valleys that contain some isolated ponding locations in low lying areas. They provide a map which displays different levels of surface water flood risk depending on the annual probability of the land in question being inundated by surface water.

the results should not be used to understand flood risk for individual properties. The results should be used for high level assessments such as SFRAs for local authorities. If a particular site is indicated in the Environment Agency mapping to be at risk from surface water flooding, a more detailed assessment should be considered to more accurately illustrate the flood risk at a site-specific scale



Contains Ordnance Survey data © Crown copyright and database right 2022.  
Contains public sector information licensed under the Open Government Licence v3.0.

## CHICHESTER DISTRICT COUNCIL SFRA: APPENDIX F.2 - RISK OF FLOODING FROM SURFACE WATER WITH CLIMATE CHANGE

This document is the property of Jeremy Benn Associates Ltd. It shall not be reproduced in whole or in part, nor disclosed to a third party, without the permission of Jeremy Benn



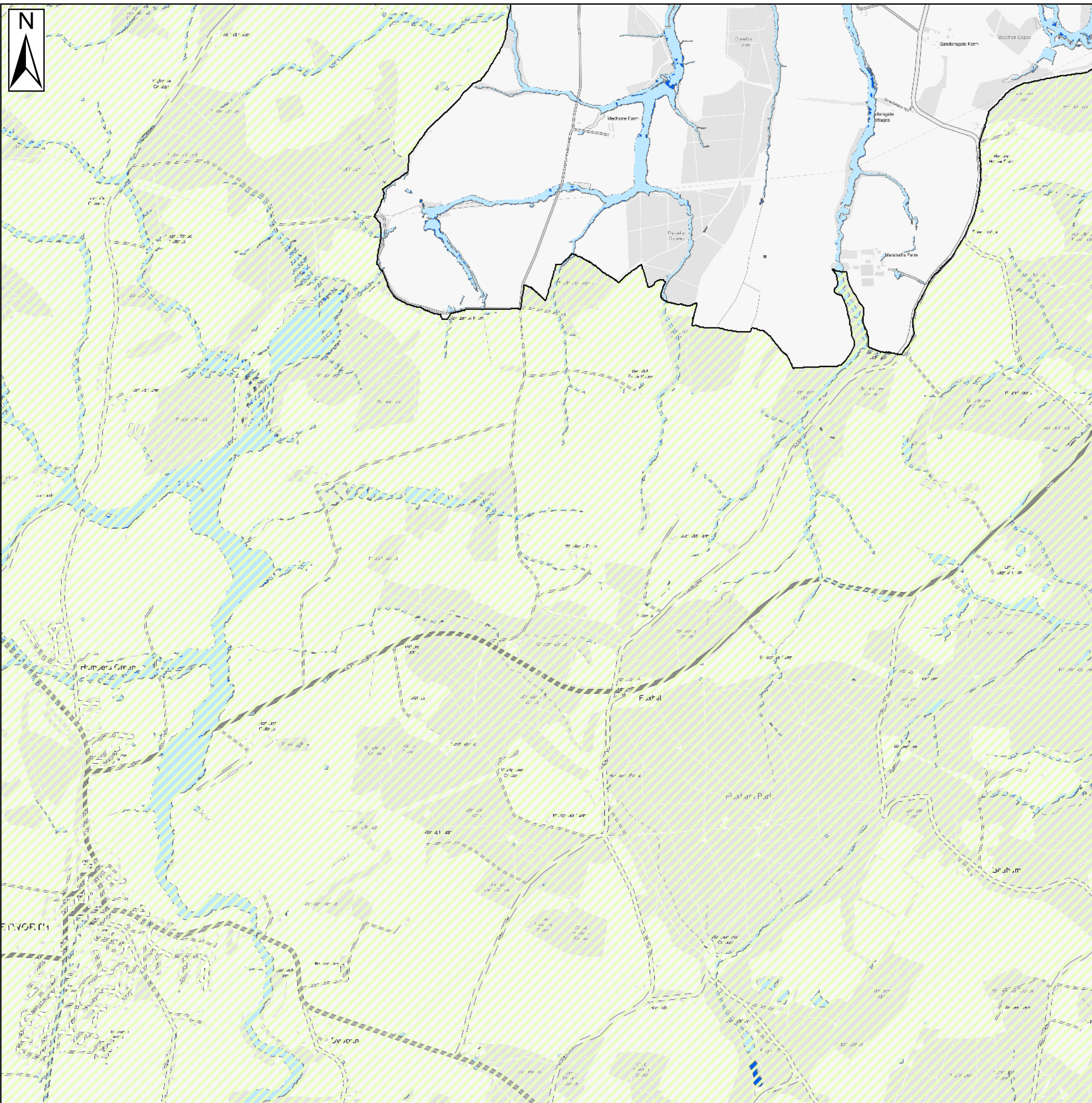

### Key Plan

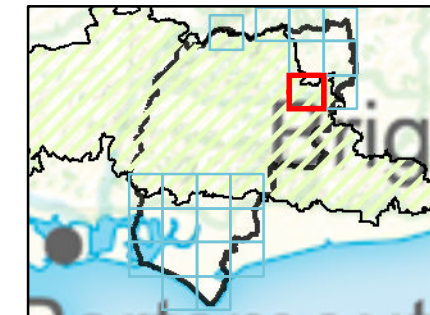

### Legend

Chichester District

South Downs National Park

### Risk of Flooding from Surface Water

3.3% AEP plus 40% climate change allowance

1% AEP plus 45% climate change allowance

### Notes

The Environment Agency's risk of Flooding from Surface Water (RoFSW) is derived primarily from identifying topographical flow paths of existing watercourses or dry valleys that contain some isolated ponding locations in low lying areas. They provide a map which displays different levels of surface water flood risk depending on the annual probability of the land in question being inundated by surface water.

the results should not be used to understand flood risk for individual properties. The results should be used for high level assessments such as SFRAs for local authorities. If a particular site is indicated in the Environment Agency mapping to be at risk from surface water flooding, a more detailed assessment should be considered to more accurately illustrate the flood risk at a site-specific scale



Contains Ordnance Survey data © Crown copyright and database right 2022.  
Contains public sector information licensed under the Open Government Licence v3.0.

## CHICHESTER DISTRICT COUNCIL SFRA: APPENDIX F.2 - RISK OF FLOODING FROM SURFACE WATER WITH CLIMATE CHANGE

This document is the property of Jeremy Benn Associates Ltd. It shall not be reproduced in whole or in part, nor disclosed to a third party, without the permission of Jeremy Benn





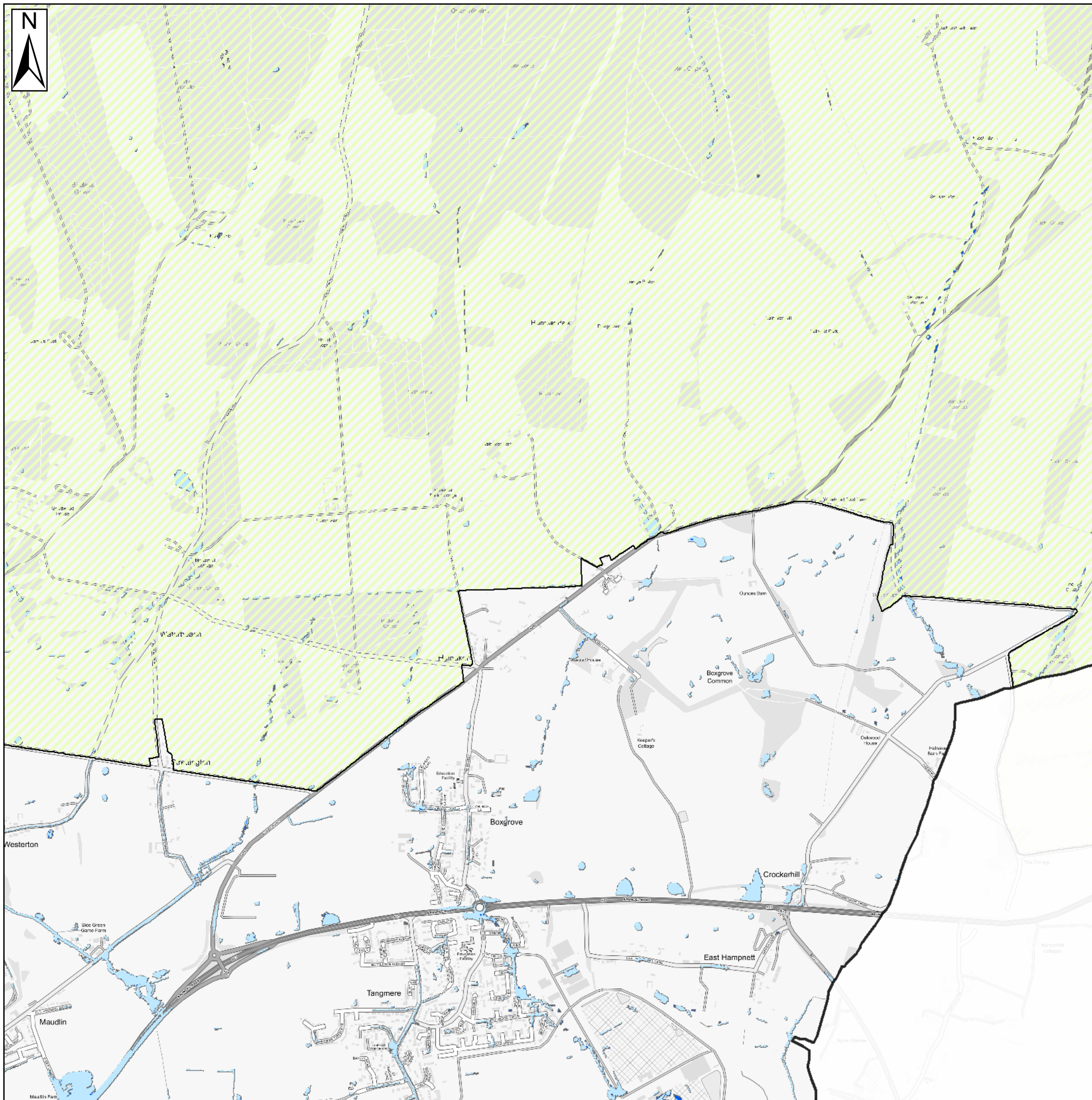

### Key Plan

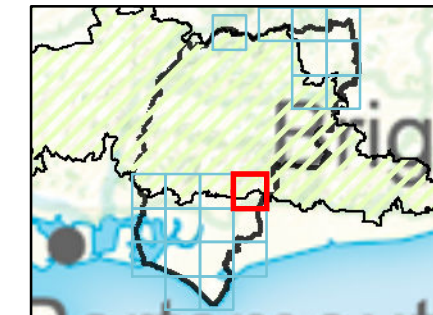

### Legend

Chichester District

South Downs National Park

### Risk of Flooding from Surface Water

3.3% AEP plus 40% climate change allowance

1% AEP plus 45% climate change allowance

### Notes

The Environment Agency's risk of Flooding from Surface Water (RoFSW) is derived primarily from identifying topographical flow paths of existing watercourses or dry valleys that contain some isolated ponding locations in low lying areas. They provide a map which displays different levels of surface water flood risk depending on the annual probability of the land in question being inundated by surface water.

the results should not be used to understand flood risk for individual properties. The results should be used for high level assessments such as SFRAs for local authorities. If a particular site is indicated in the Environment Agency mapping to be at risk from surface water flooding, a more detailed assessment should be considered to more accurately illustrate the flood risk at a site-specific scale



Contains Ordnance Survey data © Crown copyright and database right 2022.  
Contains public sector information licensed under the Open Government Licence v3.0.

## CHICHESTER DISTRICT COUNCIL SFRA: APPENDIX F.2 - RISK OF FLOODING FROM SURFACE WATER WITH CLIMATE CHANGE

This document is the property of Jeremy Benn Associates Ltd. It shall not be reproduced in whole or in part, nor disclosed to a third party, without the permission of Jeremy Benn



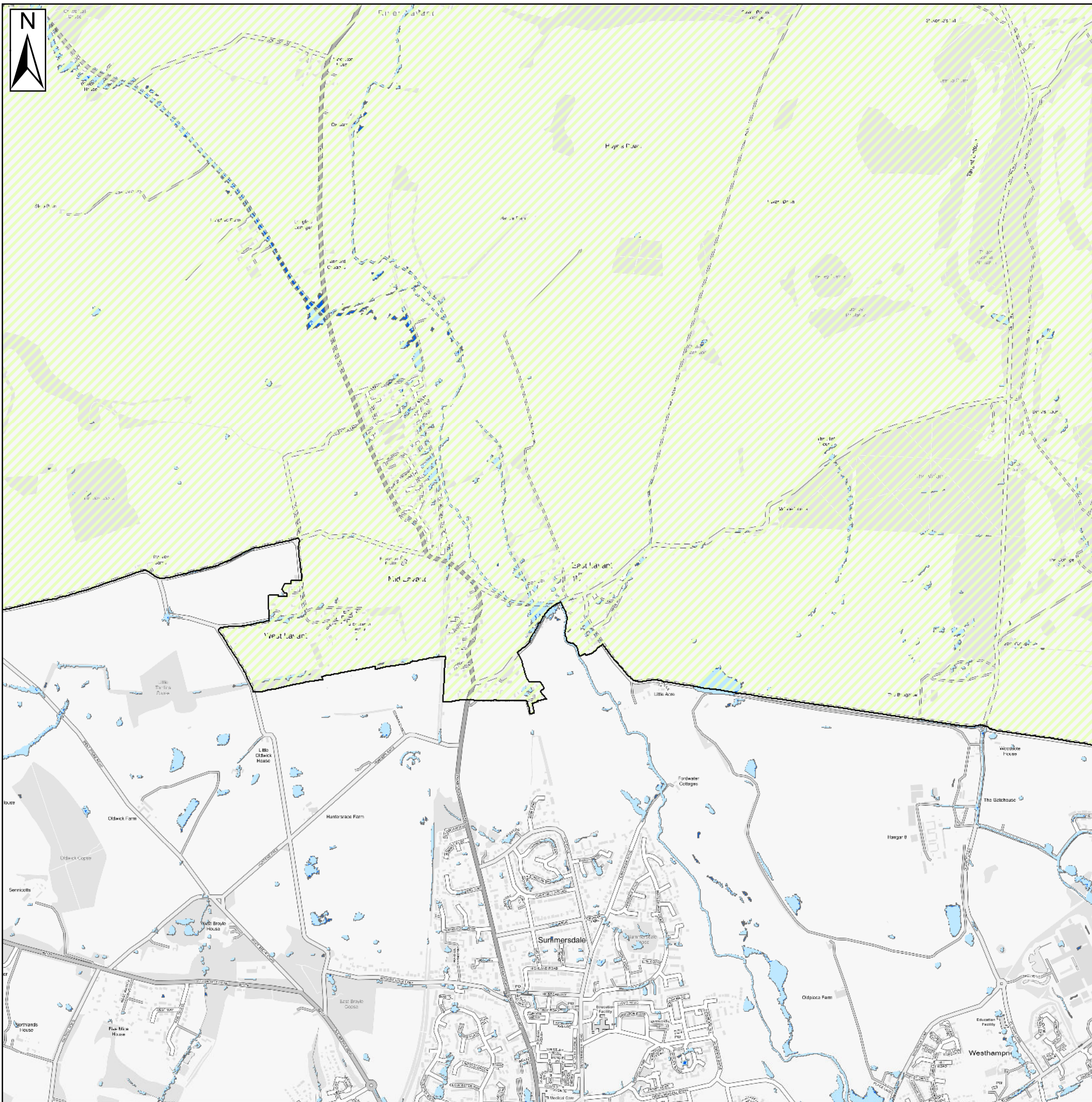

### Key Plan

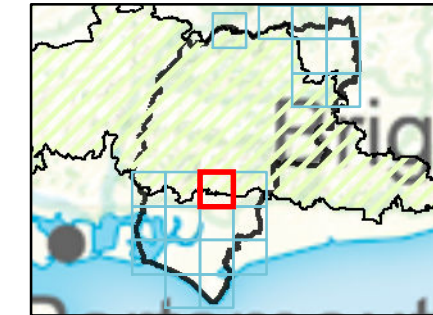

### Legend

Chichester District

South Downs National Park

### Risk of Flooding from Surface Water

3.3% AEP plus 40% climate change allowance

1% AEP plus 45% climate change allowance

### Notes

The Environment Agency's risk of Flooding from Surface Water (RoFSW) is derived primarily from identifying topographical flow paths of existing watercourses or dry valleys that contain some isolated ponding locations in low lying areas. They provide a map which displays different levels of surface water flood risk depending on the annual probability of the land in question being inundated by surface water.

the results should not be used to understand flood risk for individual properties. The results should be used for high level assessments such as SFRAs for local authorities. If a particular site is indicated in the Environment Agency mapping to be at risk from surface water flooding, a more detailed assessment should be considered to more accurately illustrate the flood risk at a site-specific scale



Contains Ordnance Survey data © Crown copyright and database right 2022.  
Contains public sector information licensed under the Open Government Licence v3.0.

## CHICHESTER DISTRICT COUNCIL SFRA: APPENDIX F.2 - RISK OF FLOODING FROM SURFACE WATER WITH CLIMATE CHANGE

This document is the property of Jeremy Benn Associates Ltd. It shall not be reproduced in whole or in part, nor disclosed to a third party, without the permission of Jeremy Benn



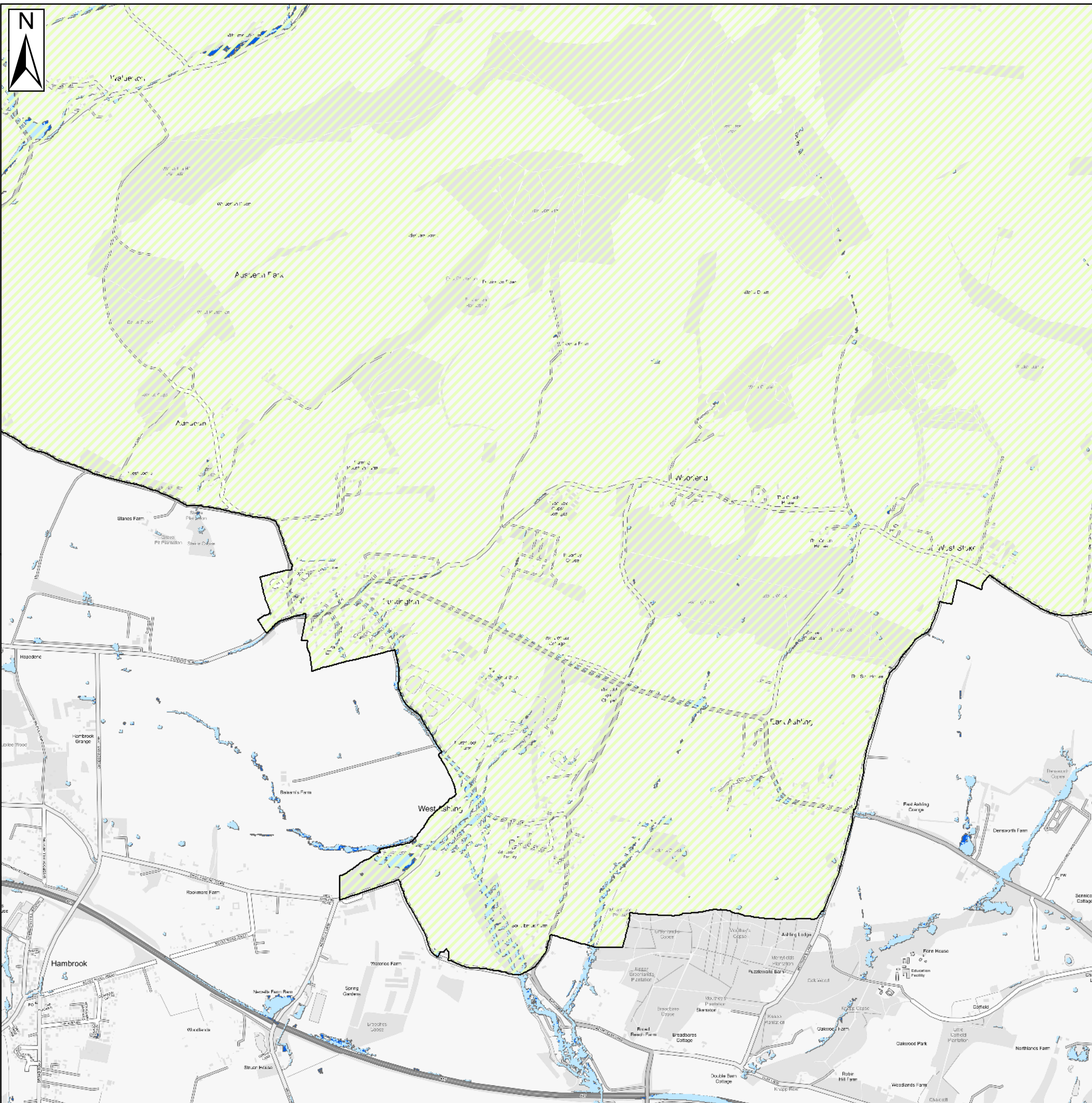

**Key Plan**

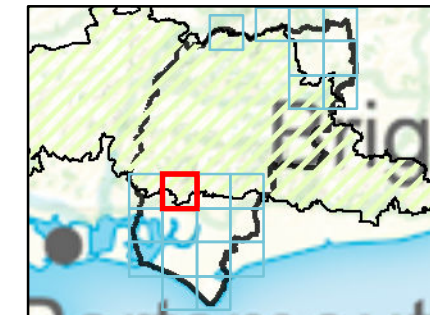

**Legend**

Chichester District

South Downs National Park

**Risk of Flooding from Surface Water**

3.3% AEP plus 40% climate change allowance

1% AEP plus 45% climate change allowance

**Notes**

The Environment Agency's risk of Flooding from Surface Water (RoFSW) is derived primarily from identifying topographical flow paths of existing watercourses or dry valleys that contain some isolated ponding locations in low lying areas. They provide a map which displays different levels of surface water flood risk depending on the annual probability of the land in question being inundated by surface water.

the results should not be used to understand flood risk for individual properties. The results should be used for high level assessments such as SFRAs for local authorities. If a particular site is indicated in the Environment Agency mapping to be at risk from surface water flooding, a more detailed assessment should be considered to more accurately illustrate the flood risk at a site-specific scale



Contains Ordnance Survey data © Crown copyright and database right 2022.  
Contains public sector information licensed under the Open Government Licence v3.0.

**CHICHESTER DISTRICT COUNCIL**  
**SFRA: APPENDIX F.2 - RISK OF FLOODING FROM**  
**SURFACE WATER WITH CLIMATE CHANGE**

This document is the property of Jeremy Benn Associates Ltd. It shall not be reproduced in whole or in part, nor disclosed to a third party, without the permission of Jeremy Benn



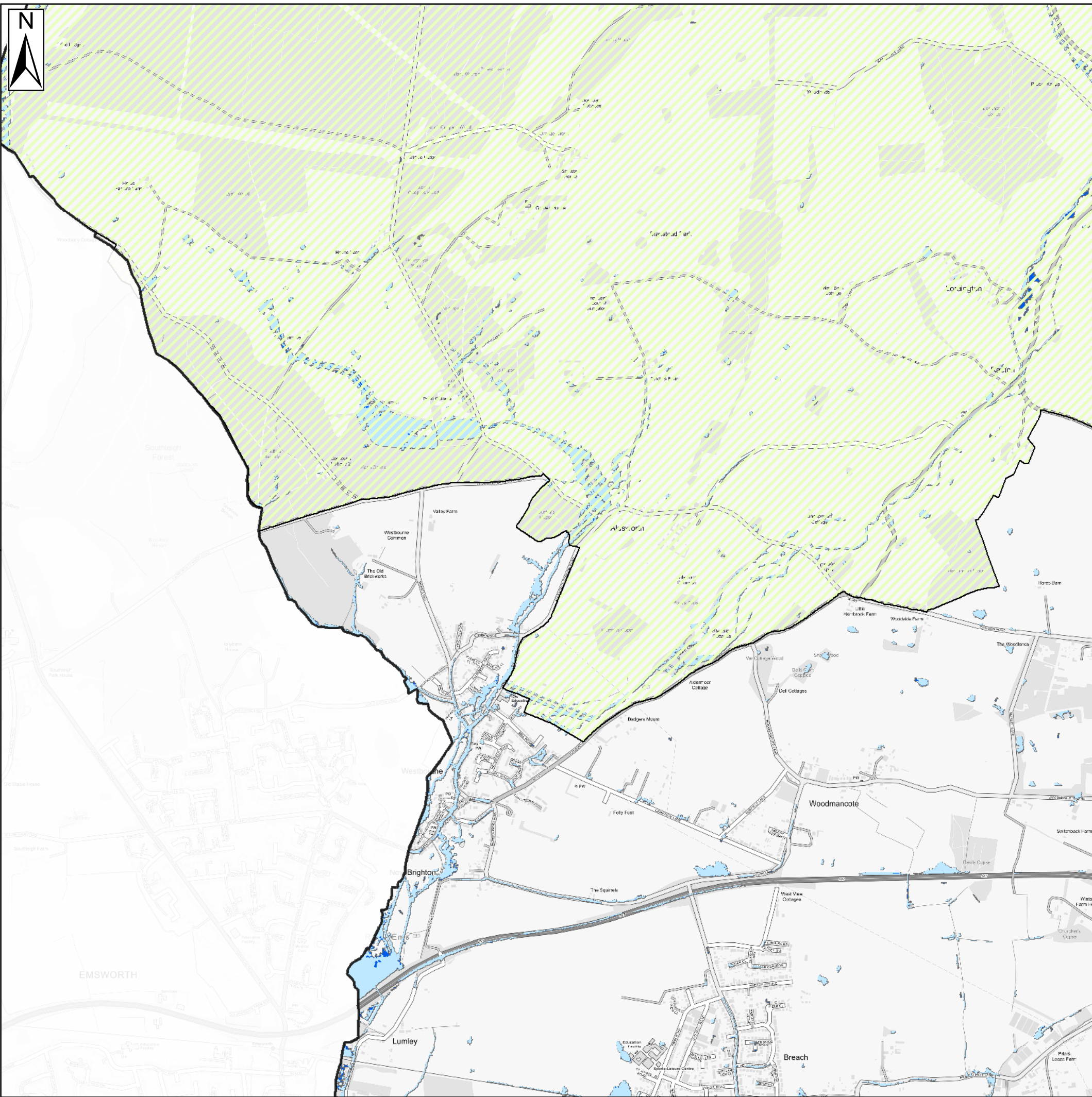

### Key Plan

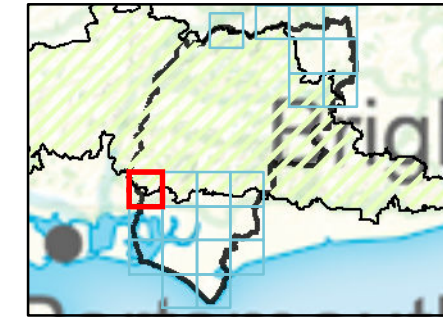

### Legend

Chichester District

South Downs National Park

### Risk of Flooding from Surface Water

3.3% AEP plus 40% climate change allowance

1% AEP plus 45% climate change allowance

### Notes

The Environment Agency's risk of Flooding from Surface Water (RoFSW) is derived primarily from identifying topographical flow paths of existing watercourses or dry valleys that contain some isolated ponding locations in low lying areas. They provide a map which displays different levels of surface water flood risk depending on the annual probability of the land in question being inundated by surface water.

the results should not be used to understand flood risk for individual properties. The results should be used for high level assessments such as SFRAs for local authorities. If a particular site is indicated in the Environment Agency mapping to be at risk from surface water flooding, a more detailed assessment should be considered to more accurately illustrate the flood risk at a site-specific scale



Contains Ordnance Survey data © Crown copyright and database right 2022.  
Contains public sector information licensed under the Open Government Licence v3.0.

## CHICHESTER DISTRICT COUNCIL SFRA: APPENDIX F.2 - RISK OF FLOODING FROM SURFACE WATER WITH CLIMATE CHANGE

This document is the property of Jeremy Benn Associates Ltd. It shall not be reproduced in whole or in part, nor disclosed to a third party, without the permission of Jeremy Benn



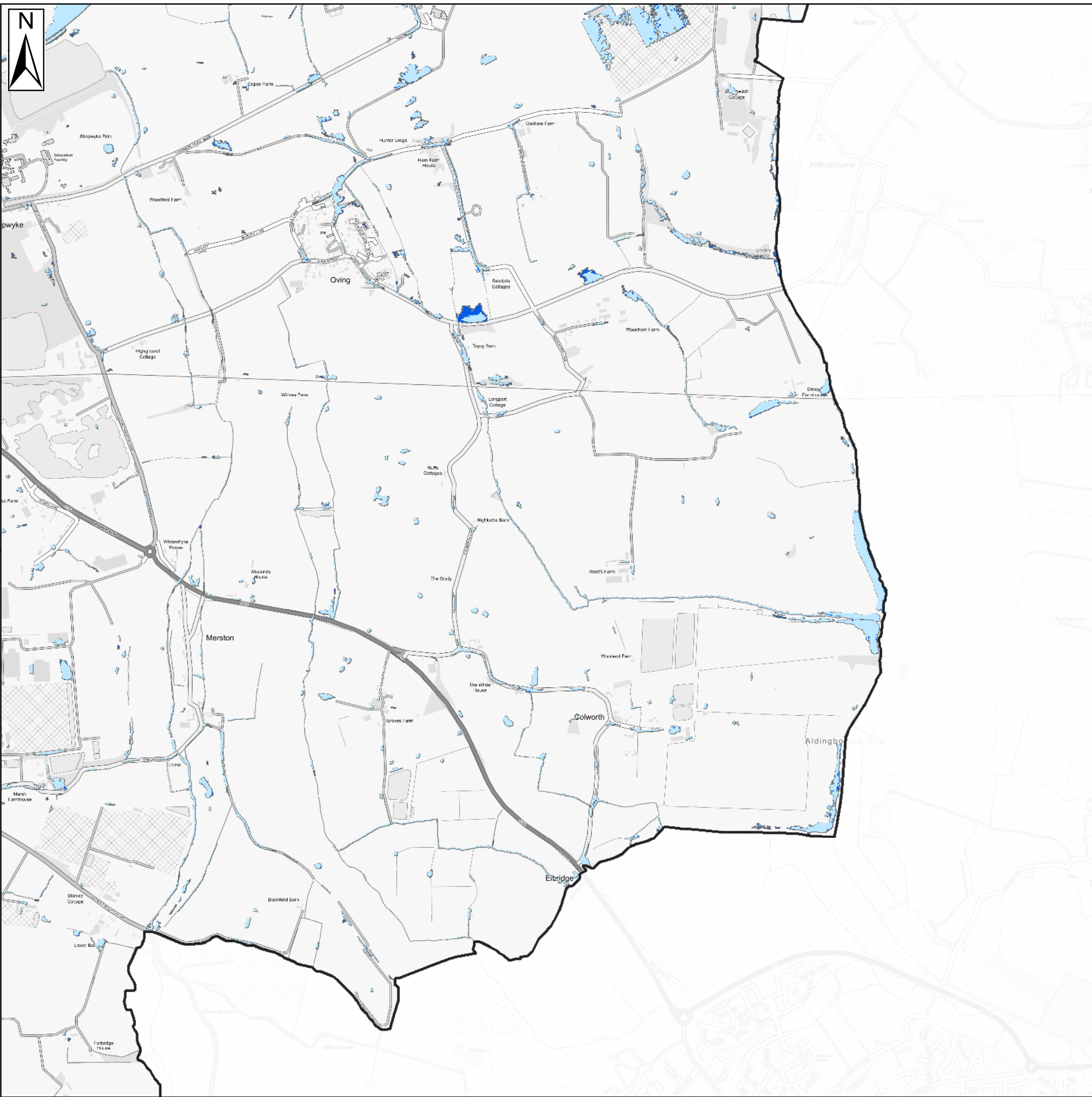

**Key Plan**

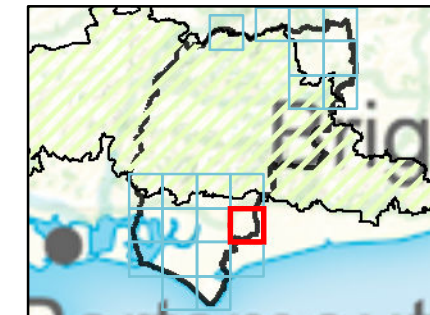

**Legend**

□ Chichester District

**Risk of Flooding from Surface Water**

- 3.3% AEP plus 40% climate change allowance
- 1% AEP plus 45% climate change allowance

**Notes**

The Environment Agency's risk of Flooding from Surface Water (RoFSW) is derived primarily from identifying topographical flow paths of existing watercourses or dry valleys that contain some isolated ponding locations in low lying areas. They provide a map which displays different levels of surface water flood risk depending on the annual probability of the land in question being inundated by surface water.

the results should not be used to understand flood risk for individual properties. The results should be used for high level assessments such as SFRAs for local authorities. If a particular site is indicated in the Environment Agency mapping to be at risk from surface water flooding, a more detailed assessment should be considered to more accurately illustrate the flood risk at a site-specific scale



Contains Ordnance Survey data © Crown copyright and database right 2022.  
Contains public sector information licensed under the Open Government Licence v3.0.

**CHICHESTER DISTRICT COUNCIL**  
**SFRA: APPENDIX F.2 - RISK OF FLOODING FROM SURFACE WATER WITH CLIMATE CHANGE**

This document is the property of Jeremy Benn Associates Ltd. It shall not be reproduced in whole or in part, nor disclosed to a third party, without the permission of Jeremy Benn



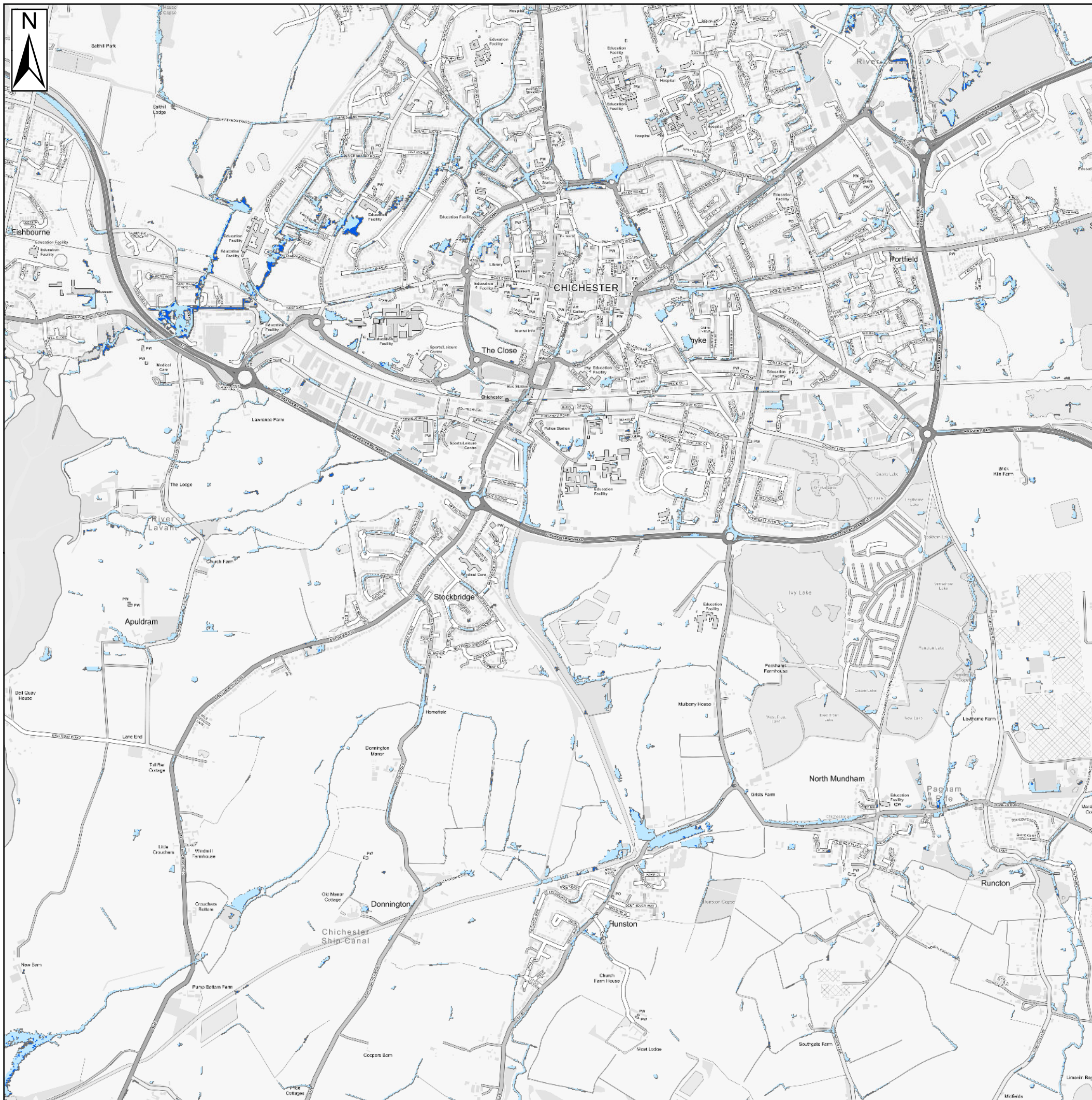

**Key Plan**

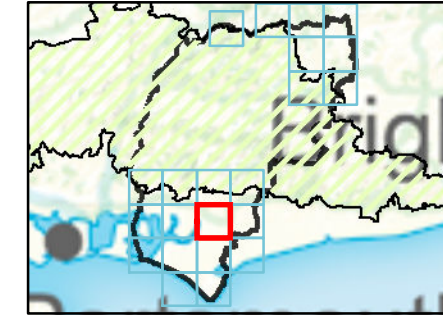

**Legend**

Chichester District

**Risk of Flooding from Surface Water**

- 3.3% AEP plus 40% climate change allowance
- 1% AEP plus 45% climate change allowance

**Notes**

The Environment Agency's risk of Flooding from Surface Water (RoFSW) is derived primarily from identifying topographical flow paths of existing watercourses or dry valleys that contain some isolated ponding locations in low lying areas. They provide a map which displays different levels of surface water flood risk depending on the annual probability of the land in question being inundated by surface water.

the results should not be used to understand flood risk for individual properties. The results should be used for high level assessments such as SFRAs for local authorities. If a particular site is indicated in the Environment Agency mapping to be at risk from surface water flooding, a more detailed assessment should be considered to more accurately illustrate the flood risk at a site-specific scale



Contains Ordnance Survey data © Crown copyright and database right 2022.  
Contains public sector information licensed under the Open Government Licence v3.0.

**CHICHESTER DISTRICT COUNCIL**  
**SFRA: APPENDIX F.2 - RISK OF FLOODING FROM**  
**SURFACE WATER WITH CLIMATE CHANGE**

This document is the property of Jeremy Benn Associates Ltd. It shall not be reproduced in whole or in part, nor disclosed to a third party, without the permission of Jeremy Benn



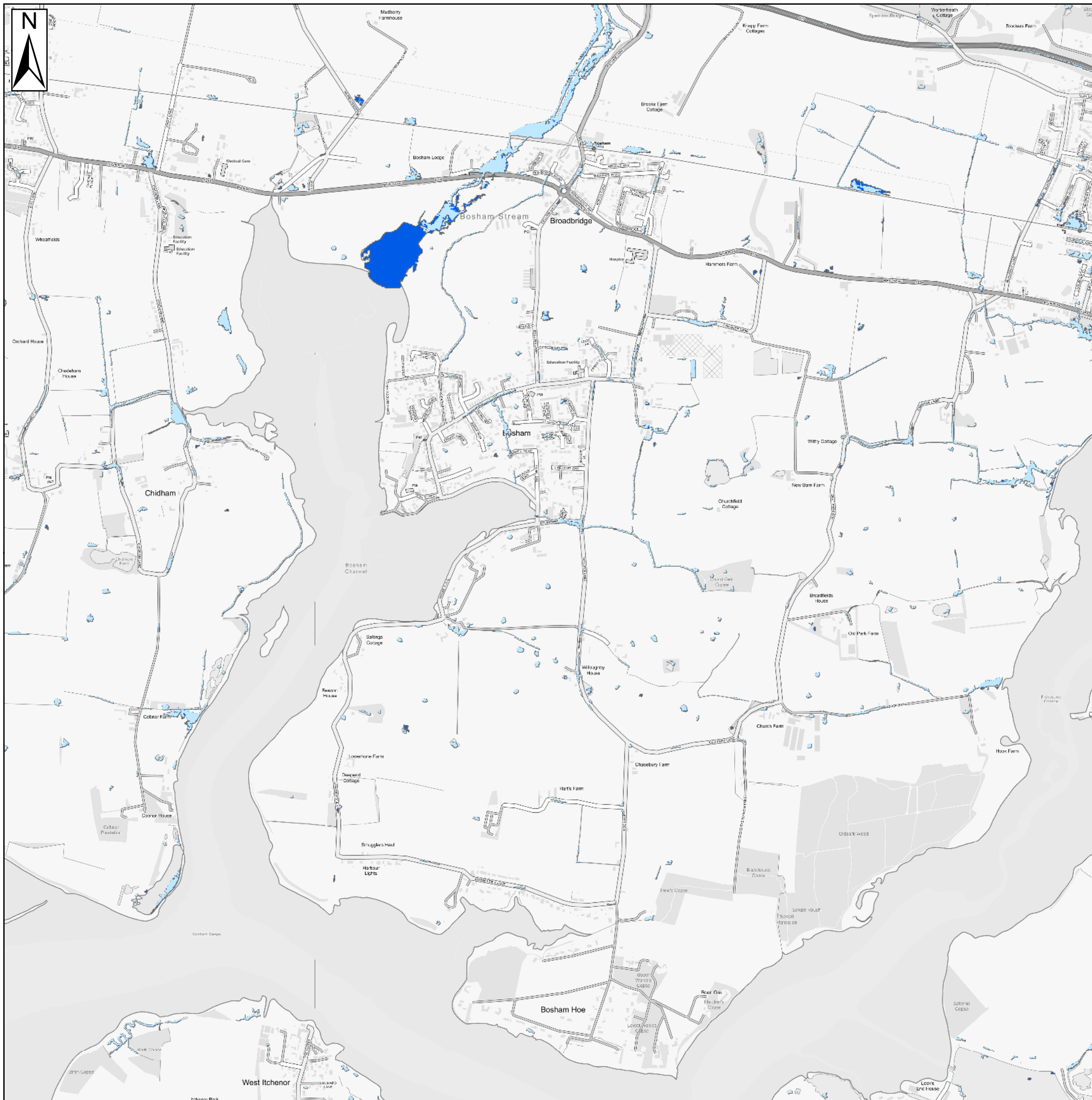

### Key Plan

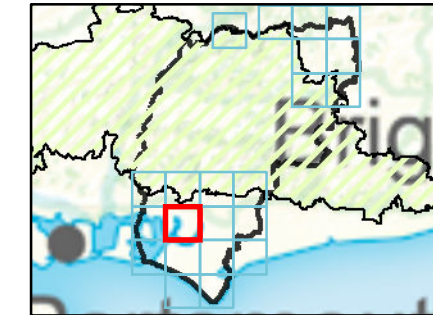

### Legend

Chichester District

### Risk of Flooding from Surface Water

- 3.3% AEP plus 40% climate change allowance
- 1% AEP plus 45% climate change allowance

### Notes

The Environment Agency's risk of Flooding from Surface Water (RoFSW) is derived primarily from identifying topographical flow paths of existing watercourses or dry valleys that contain some isolated ponding locations in low lying areas. They provide a map which displays different levels of surface water flood risk depending on the annual probability of the land in question being inundated by surface water.

the results should not be used to understand flood risk for individual properties. The results should be used for high level assessments such as SFRAs for local authorities. If a particular site is indicated in the Environment Agency mapping to be at risk from surface water flooding, a more detailed assessment should be considered to more accurately illustrate the flood risk at a site-specific scale



Contains Ordnance Survey data © Crown copyright and database right 2022.  
Contains public sector information licensed under the Open Government Licence v3.0.

## CHICHESTER DISTRICT COUNCIL SFRA: APPENDIX F.2 - RISK OF FLOODING FROM SURFACE WATER WITH CLIMATE CHANGE

This document is the property of Jeremy Benn Associates Ltd. It shall not be reproduced in whole or in part, nor disclosed to a third party, without the permission of Jeremy Benn



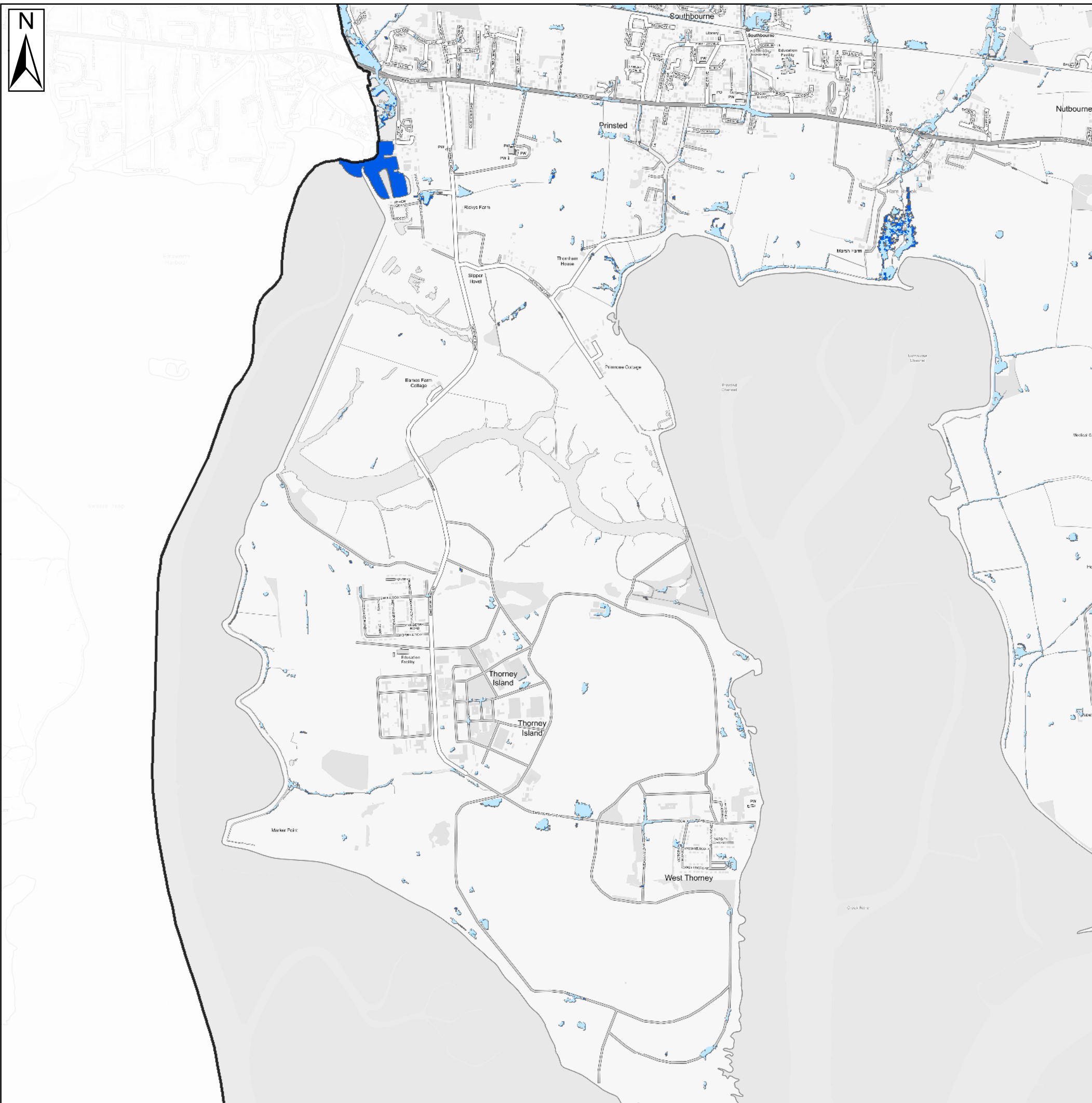

**Key Plan**

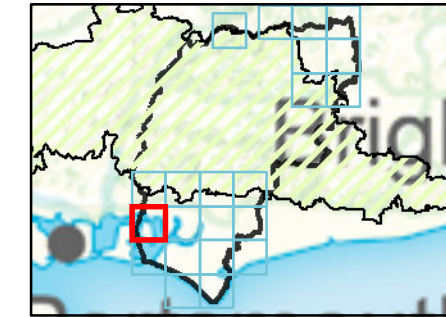

**Legend**

Chichester District

**Risk of Flooding from Surface Water**

- 3.3% AEP plus 40% climate change allowance
- 1% AEP plus 45% climate change allowance

**Notes**

The Environment Agency's risk of Flooding from Surface Water (RoFSW) is derived primarily from identifying topographical flow paths of existing watercourses or dry valleys that contain some isolated ponding locations in low lying areas. They provide a map which displays different levels of surface water flood risk depending on the annual probability of the land in question being inundated by surface water.

the results should not be used to understand flood risk for individual properties. The results should be used for high level assessments such as SFRAs for local authorities. If a particular site is indicated in the Environment Agency mapping to be at risk from surface water flooding, a more detailed assessment should be considered to more accurately illustrate the flood risk at a site-specific scale



Contains Ordnance Survey data © Crown copyright and database right 2022.  
Contains public sector information licensed under the Open Government Licence v3.0.

**CHICHESTER DISTRICT COUNCIL**  
**SFRA: APPENDIX F.2 - RISK OF FLOODING FROM SURFACE WATER WITH CLIMATE CHANGE**

This document is the property of Jeremy Benn Associates Ltd. It shall not be reproduced in whole or in part, nor disclosed to a third party, without the permission of Jeremy Benn







**Key Plan**

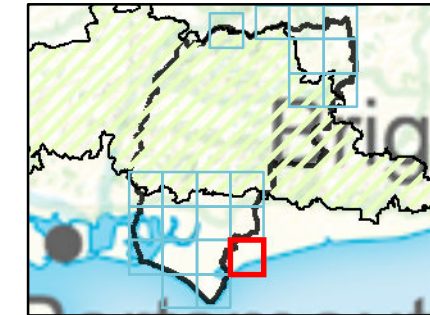

**Legend**

Chichester District

**Risk of Flooding from Surface Water**

- 3.3% AEP plus 40% climate change allowance
- 1% AEP plus 45% climate change allowance

**Notes**

The Environment Agency's risk of Flooding from Surface Water (RoFSW) is derived primarily from identifying topographical flow paths of existing watercourses or dry valleys that contain some isolated ponding locations in low lying areas. They provide a map which displays different levels of surface water flood risk depending on the annual probability of the land in question being inundated by surface water.

the results should not be used to understand flood risk for individual properties. The results should be used for high level assessments such as SFRAs for local authorities. If a particular site is indicated in the Environment Agency mapping to be at risk from surface water flooding, a more detailed assessment should be considered to more accurately illustrate the flood risk at a site-specific scale



Contains Ordnance Survey data © Crown copyright and database right 2022.  
Contains public sector information licensed under the Open Government Licence v3.0.

**CHICHESTER DISTRICT COUNCIL**  
**SFRA: APPENDIX F.2 - RISK OF FLOODING FROM SURFACE WATER WITH CLIMATE CHANGE**

This document is the property of Jeremy Benn Associates Ltd. It shall not be reproduced in whole or in part, nor disclosed to a third party, without the permission of Jeremy Benn



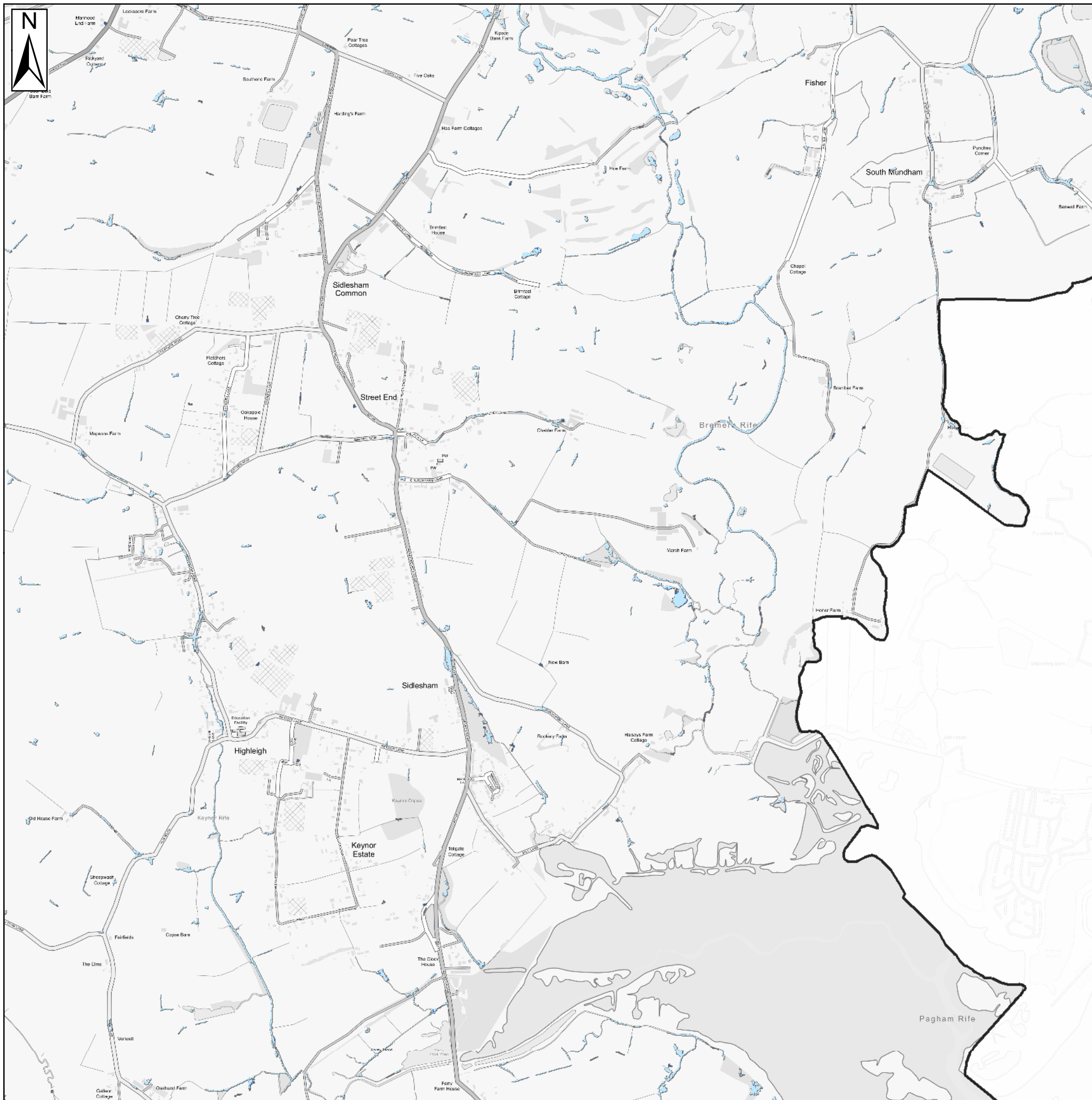

### Key Plan

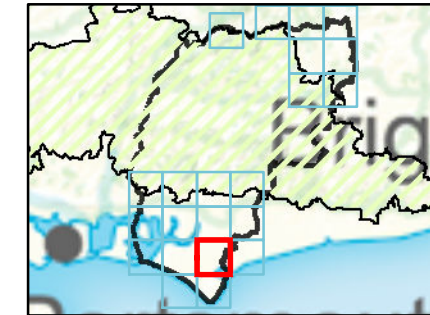

### Legend

Chichester District

### Risk of Flooding from Surface Water

3.3% AEP plus 40% climate change allowance

1% AEP plus 45% climate change allowance

### Notes

The Environment Agency's risk of Flooding from Surface Water (RoFSW) is derived primarily from identifying topographical flow paths of existing watercourses or dry valleys that contain some isolated ponding locations in low lying areas. They provide a map which displays different levels of surface water flood risk depending on the annual probability of the land in question being inundated by surface water.

the results should not be used to understand flood risk for individual properties. The results should be used for high level assessments such as SFRAs for local authorities. If a particular site is indicated in the Environment Agency mapping to be at risk from surface water flooding, a more detailed assessment should be considered to more accurately illustrate the flood risk at a site-specific scale



Contains Ordnance Survey data © Crown copyright and database right 2022.  
Contains public sector information licensed under the Open Government Licence v3.0.

## CHICHESTER DISTRICT COUNCIL SFRA: APPENDIX F.2 - RISK OF FLOODING FROM SURFACE WATER WITH CLIMATE CHANGE

This document is the property of Jeremy Benn Associates Ltd. It shall not be reproduced in whole or in part, nor disclosed to a third party, without the permission of Jeremy Benn



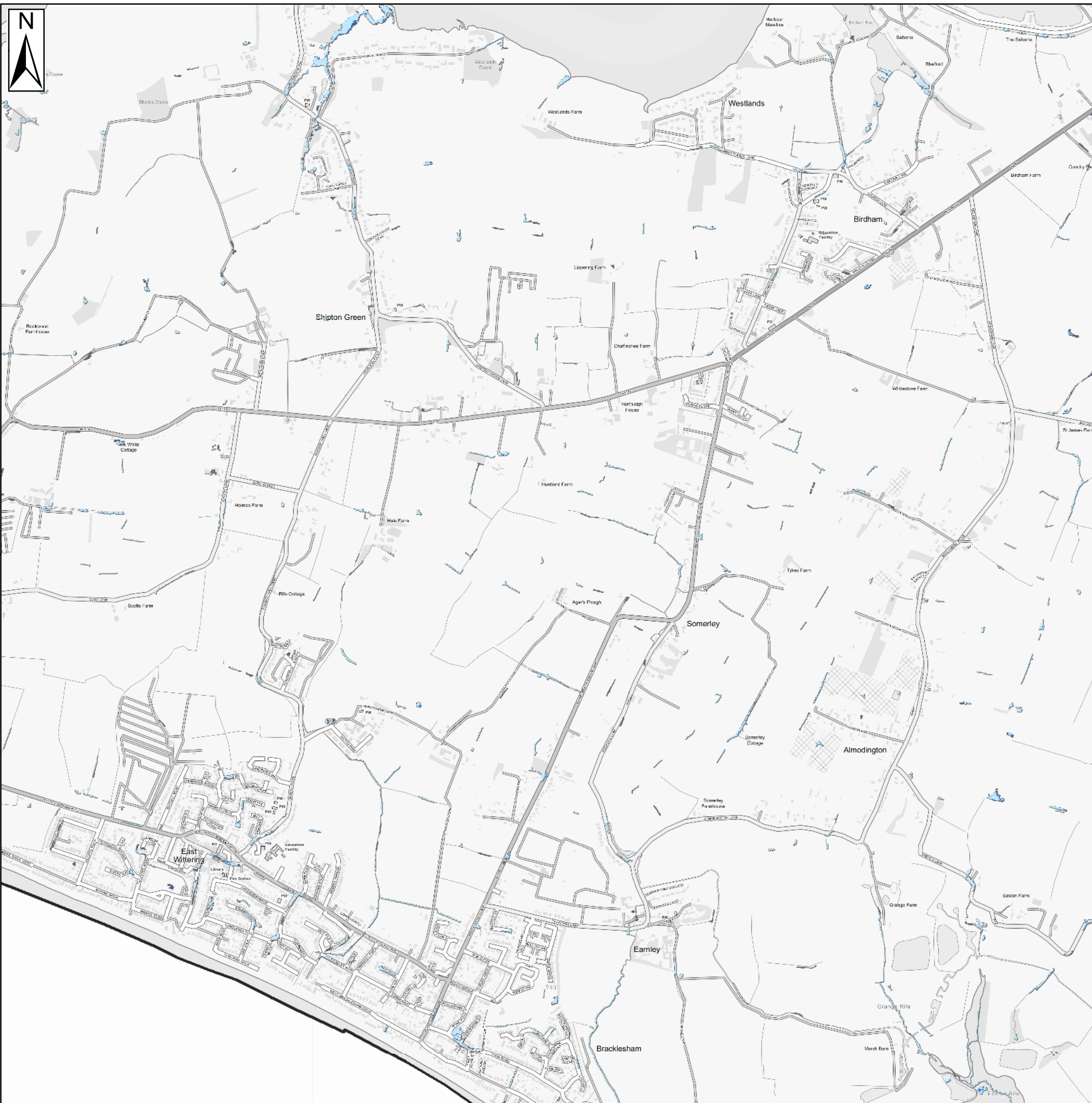

### Key Plan

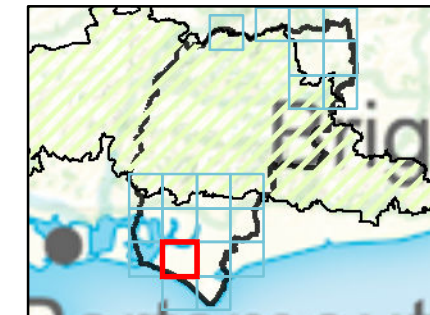

### Legend

Chichester District

### Risk of Flooding from Surface Water

- 3.3% AEP plus 40% climate change allowance
- 1% AEP plus 45% climate change allowance

### Notes

The Environment Agency's risk of Flooding from Surface Water (RoFSW) is derived primarily from identifying topographical flow paths of existing watercourses or dry valleys that contain some isolated ponding locations in low lying areas. They provide a map which displays different levels of surface water flood risk depending on the annual probability of the land in question being inundated by surface water.

the results should not be used to understand flood risk for individual properties. The results should be used for high level assessments such as SFRAs for local authorities. If a particular site is indicated in the Environment Agency mapping to be at risk from surface water flooding, a more detailed assessment should be considered to more accurately illustrate the flood risk at a site-specific scale



Contains Ordnance Survey data © Crown copyright and database right 2022.  
Contains public sector information licensed under the Open Government Licence v3.0.

## CHICHESTER DISTRICT COUNCIL SfRA: APPENDIX F.2 - RISK OF FLOODING FROM SURFACE WATER WITH CLIMATE CHANGE

This document is the property of Jeremy Benn Associates Ltd. It shall not be reproduced in whole or in part, nor disclosed to a third party, without the permission of Jeremy Benn



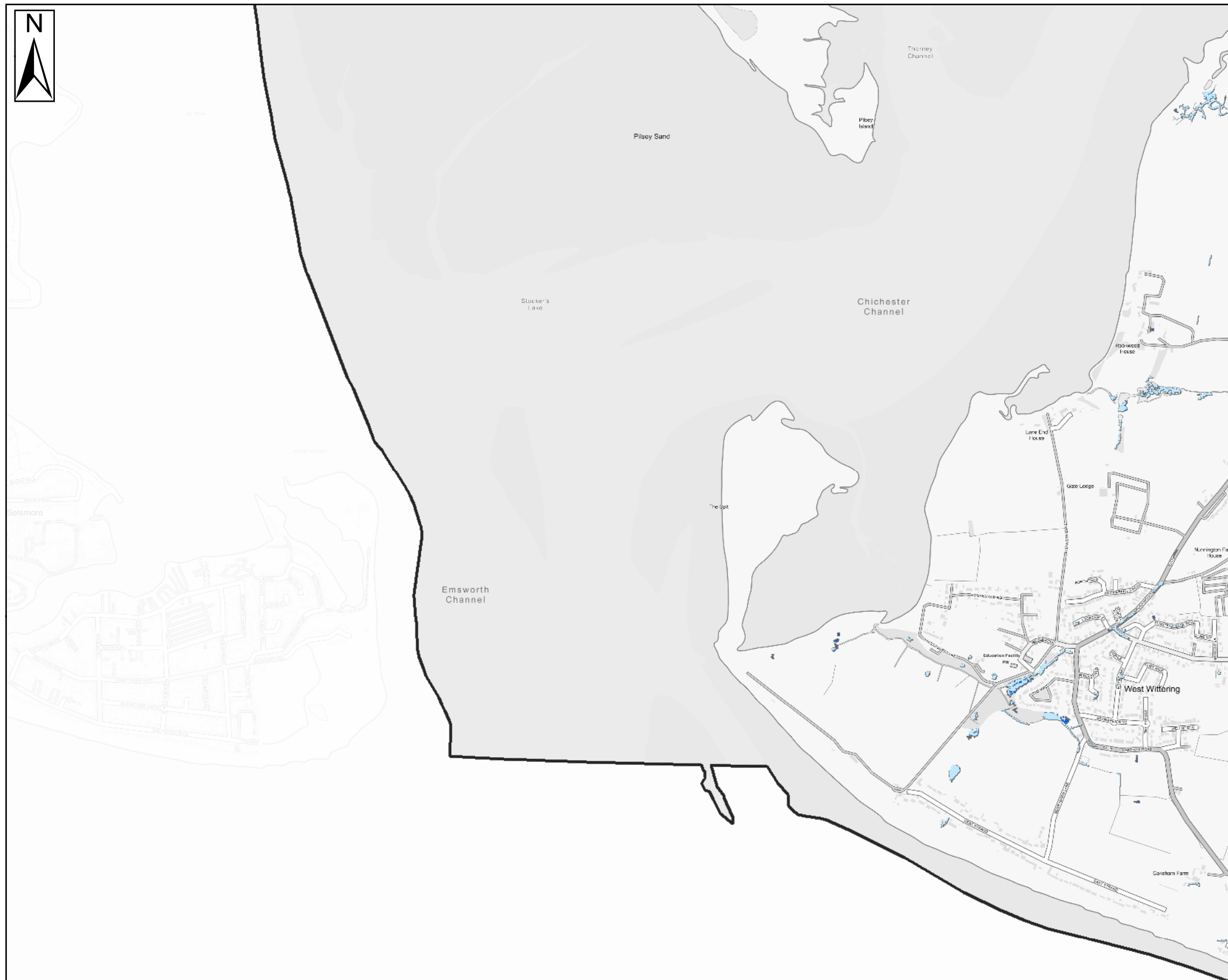

### Key Plan

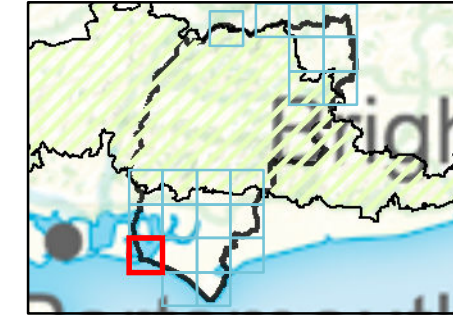

### Legend

 Chichester District

### Risk of Flooding from Surface Water

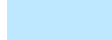
 3.3% AEP plus 40% climate change allowance

 1% AEP plus 45% climate change allowance

### Notes

The Environment Agency's risk of Flooding from Surface Water (RoFSW) is derived primarily from identifying topographical flow paths of existing watercourses or dry valleys that contain some isolated ponding locations in low lying areas. They provide a map which displays different levels of surface water flood risk depending on the annual probability of the land in question being inundated by surface water.

the results should not be used to understand flood risk for individual properties. The results should be used for high level assessments such as SFRA's for local authorities. If a particular site is indicated in the Environment Agency mapping to be at risk from surface water flooding, a more detailed assessment should be considered to more accurately illustrate the flood risk at a site-specific scale



Contains Ordnance Survey data © Crown copyright and database right 2022.  
Contains public sector information licensed under the Open Government Licence v3.0.

## CHICHESTER DISTRICT COUNCIL SFRA: APPENDIX F.2 - RISK OF FLOODING FROM SURFACE WATER WITH CLIMATE CHANGE

This document is the property of Jeremy Benn Associates Ltd. It shall not be reproduced in whole or in part, nor disclosed to a third party, without the permission of Jeremy Benn



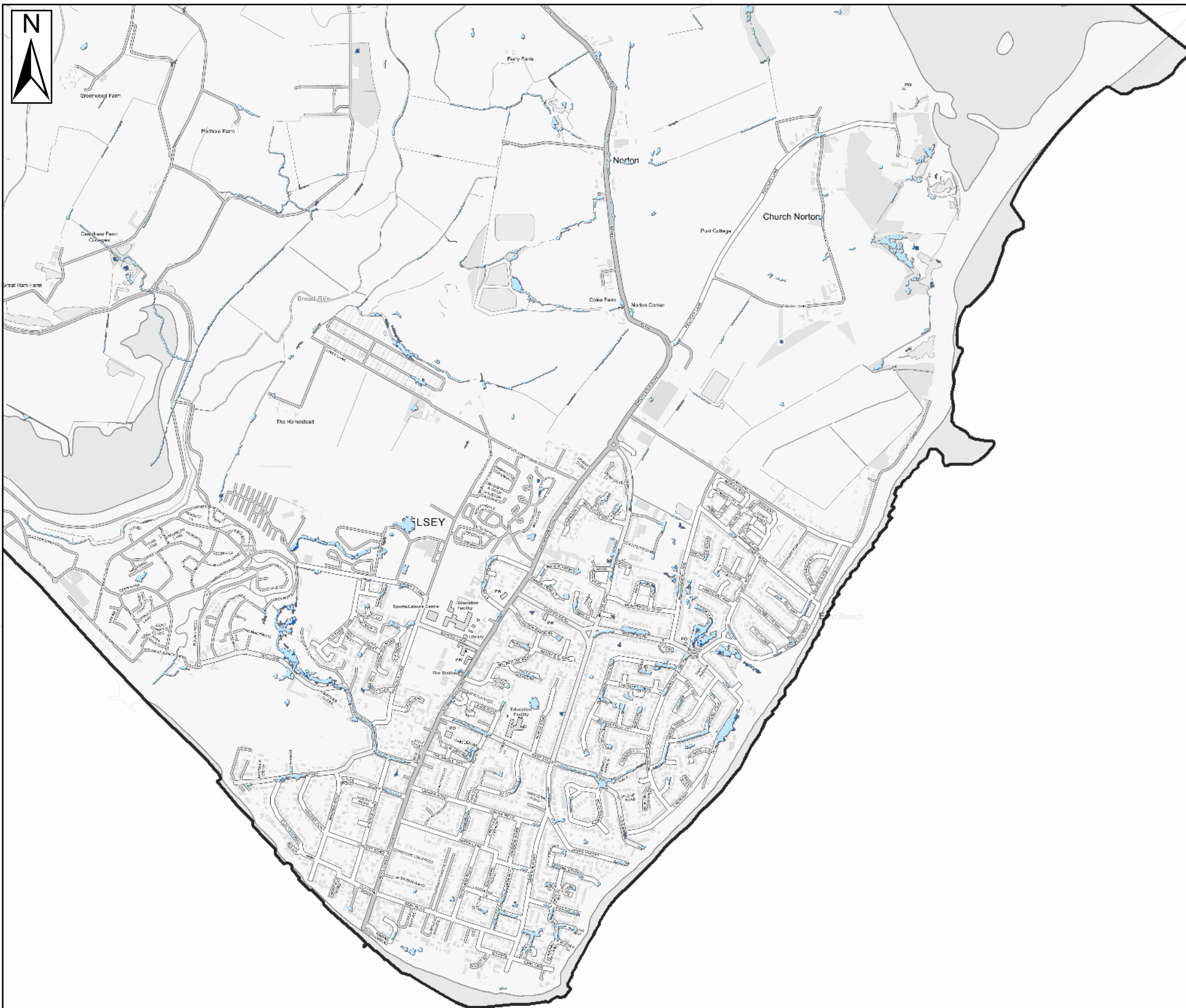

### Key Plan

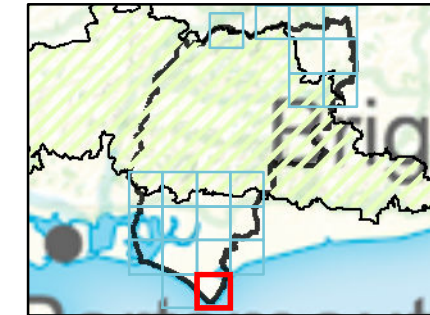

### Legend

Chichester District

### Risk of Flooding from Surface Water

- 3.3% AEP plus 40% climate change allowance
- 1% AEP plus 45% climate change allowance

### Notes

The Environment Agency's risk of Flooding from Surface Water (RoFSW) is derived primarily from identifying topographical flow paths of existing watercourses or dry valleys that contain some isolated ponding locations in low lying areas. They provide a map which displays different levels of surface water flood risk depending on the annual probability of the land in question being inundated by surface water.

the results should not be used to understand flood risk for individual properties. The results should be used for high level assessments such as SFRAs for local authorities. If a particular site is indicated in the Environment Agency mapping to be at risk from surface water flooding, a more detailed assessment should be considered to more accurately illustrate the flood risk at a site-specific scale



Contains Ordnance Survey data © Crown copyright and database right 2022.  
Contains public sector information licensed under the Open Government Licence v3.0.

## CHICHESTER DISTRICT COUNCIL SFRA: APPENDIX F.2 - RISK OF FLOODING FROM SURFACE WATER WITH CLIMATE CHANGE

This document is the property of Jeremy Benn Associates Ltd. It shall not be reproduced in whole or in part, nor disclosed to a third party, without the permission of Jeremy Benn





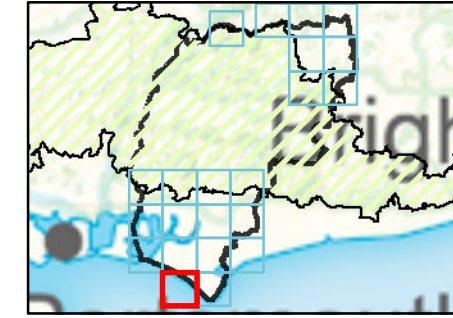

### Key Plan



### Legend

 Chichester District

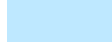
### Risk of Flooding from Surface Water

-  3.3% AEP plus 40% climate change allowance
-  1% AEP plus 45% climate change allowance

### Notes

The Environment Agency's risk of Flooding from Surface Water (RoFSW) is derived primarily from identifying topographical flow paths of existing watercourses or dry valleys that contain some isolated ponding locations in low lying areas. They provide a map which displays different levels of surface water flood risk depending on the annual probability of the land in question being inundated by surface water.

the results should not be used to understand flood risk for individual properties. The results should be used for high level assessments such as SFRAs for local authorities. If a particular site is indicated in the Environment Agency mapping to be at risk from surface water flooding, a more detailed assessment should be considered to more accurately illustrate the flood risk at a site-specific scale



Contains Ordnance Survey data © Crown copyright and database right 2022.  
Contains public sector information licensed under the Open Government Licence v3.0.

## CHICHESTER DISTRICT COUNCIL SFRA: APPENDIX F.2 - RISK OF FLOODING FROM SURFACE WATER WITH CLIMATE CHANGE

This document is the property of Jeremy Benn Associates Ltd. It shall not be reproduced in whole or in part, nor disclosed to a third party, without the permission of Jeremy Benn

