

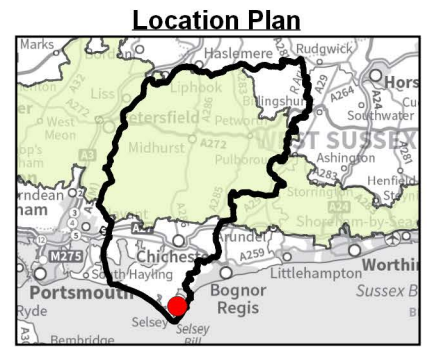





Coles Farm

Norton Corner

Manor Road



Legend

-  Site boundary
-  Ordinary watercourses
-  Likely open channel
-  Likely culverted locations

Notes

The Environment Agency regularly reviews its spatial flood defences dataset, and it is important that they are approached to determine whether updated more accurate information is available prior to commencing a site specific FRA.

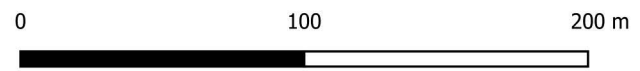

Contains Ordnance Survey data © Crown copyright and database right 2022. Contains public sector information licensed under the Open Government Licence v3.0.



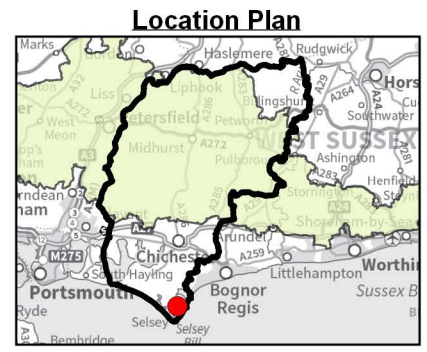

Chichester District Council
Level 2 SFRA Site Summary Sheet Mapping

This document is the property of Jeremy Benn Associates Ltd. It shall not be reproduced in whole or in part, nor disclosed to a third party, without the permission of Jeremy Benn Associates Ltd.





Legend

-  Site boundary
- Flood Zones
-  Flood Zone 2
-  Flood Zone 3a
-  Flood Zone 3b

Notes

The Environment Agency regularly reviews its hydrology, hydraulic modelling and flood risk mapping datasets, and it is important that they are approached to determine whether updated more accurate information is available prior to commencing a site specific FRA.

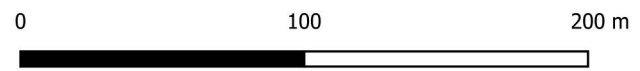

Contains Ordnance Survey data © Crown copyright and database right 2022. Contains public sector information licensed under the Open Government Licence v3.0.



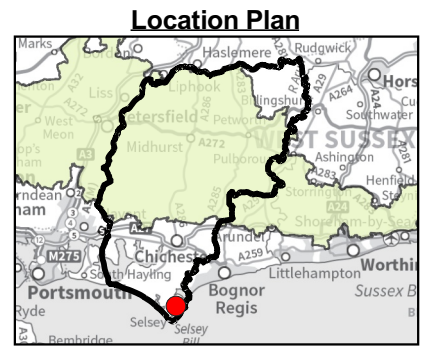
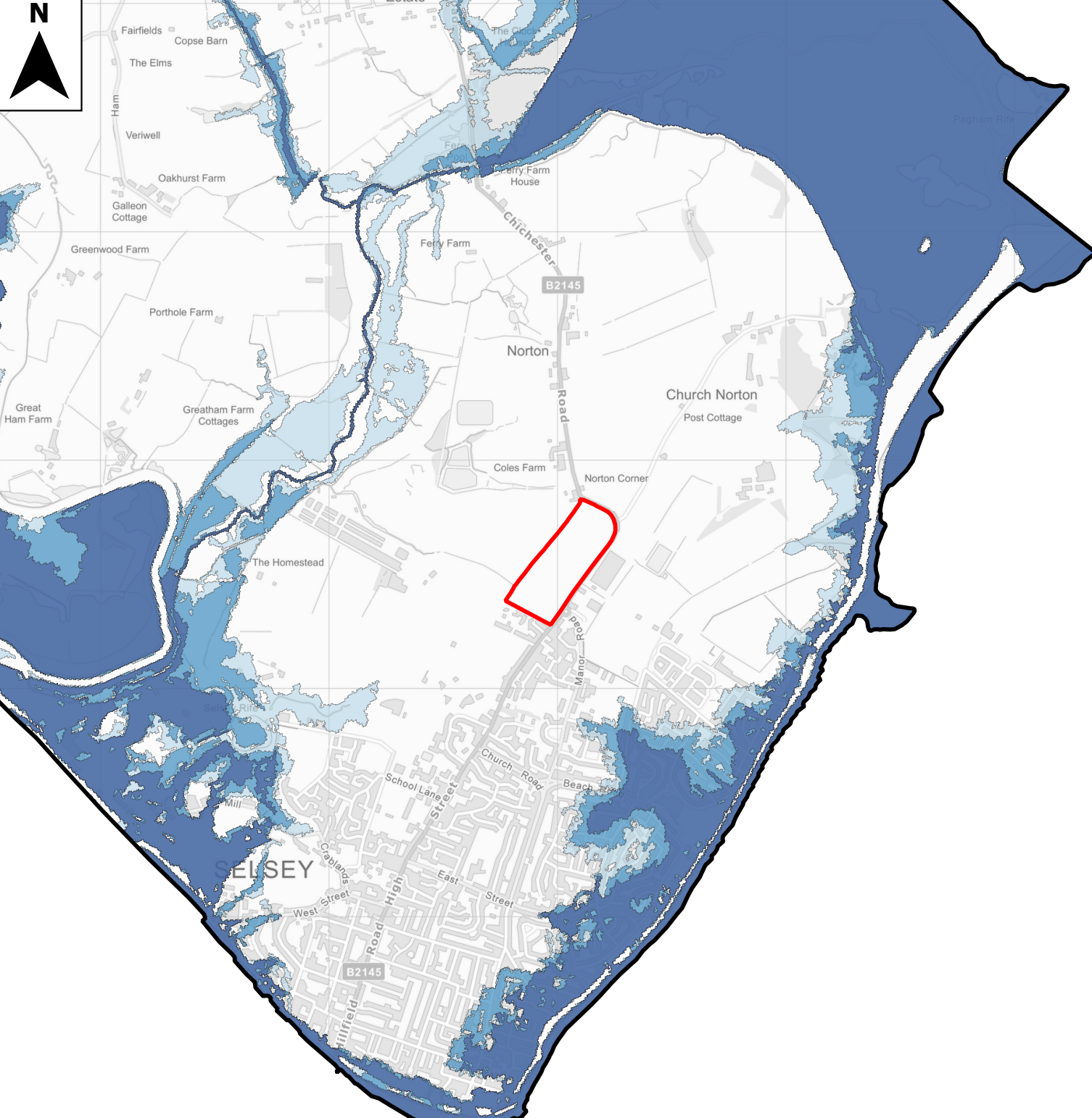

Chichester District Council
Level 2 SFRA Site Summary Sheet Mapping

This document is the property of Jeremy Benn Associates Ltd. It shall not be reproduced in whole or in part, nor disclosed to a third party, without the permission of Jeremy Benn Associates Ltd.





Location Plan

- Legend**
-  Site boundary
 -  Chichester District Council boundary
 -  Defended tidal 5% AEP flood extent
 -  Defended tidal 0.5% AEP flood extent
 -  Defended tidal 0.1% AEP flood extent

Notes

The Environment Agency regularly reviews its hydrology, hydraulic modelling and flood risk mapping datasets, and it is important that they are approached to determine whether updated more accurate information is available prior to commencing a site-specific FRA

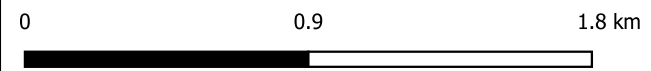

Contains Ordnance Survey data © Crown copyright and database right 2022. Contains public sector information licensed under the Open Government Licence v3.0.

**Chichester District Council
Level 2 SFRA Site Summary Sheet Mapping**

This document is the property of Jeremy Benn Associates Ltd. It shall not be reproduced in whole or in part, nor disclosed to a third party, without the permission of Jeremy Benn Associates Ltd.



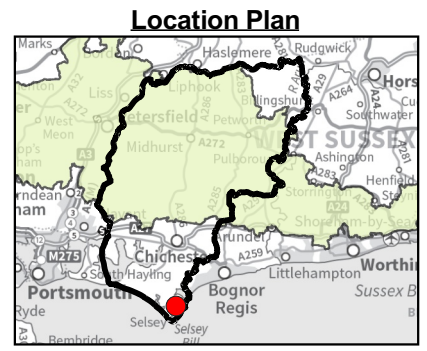
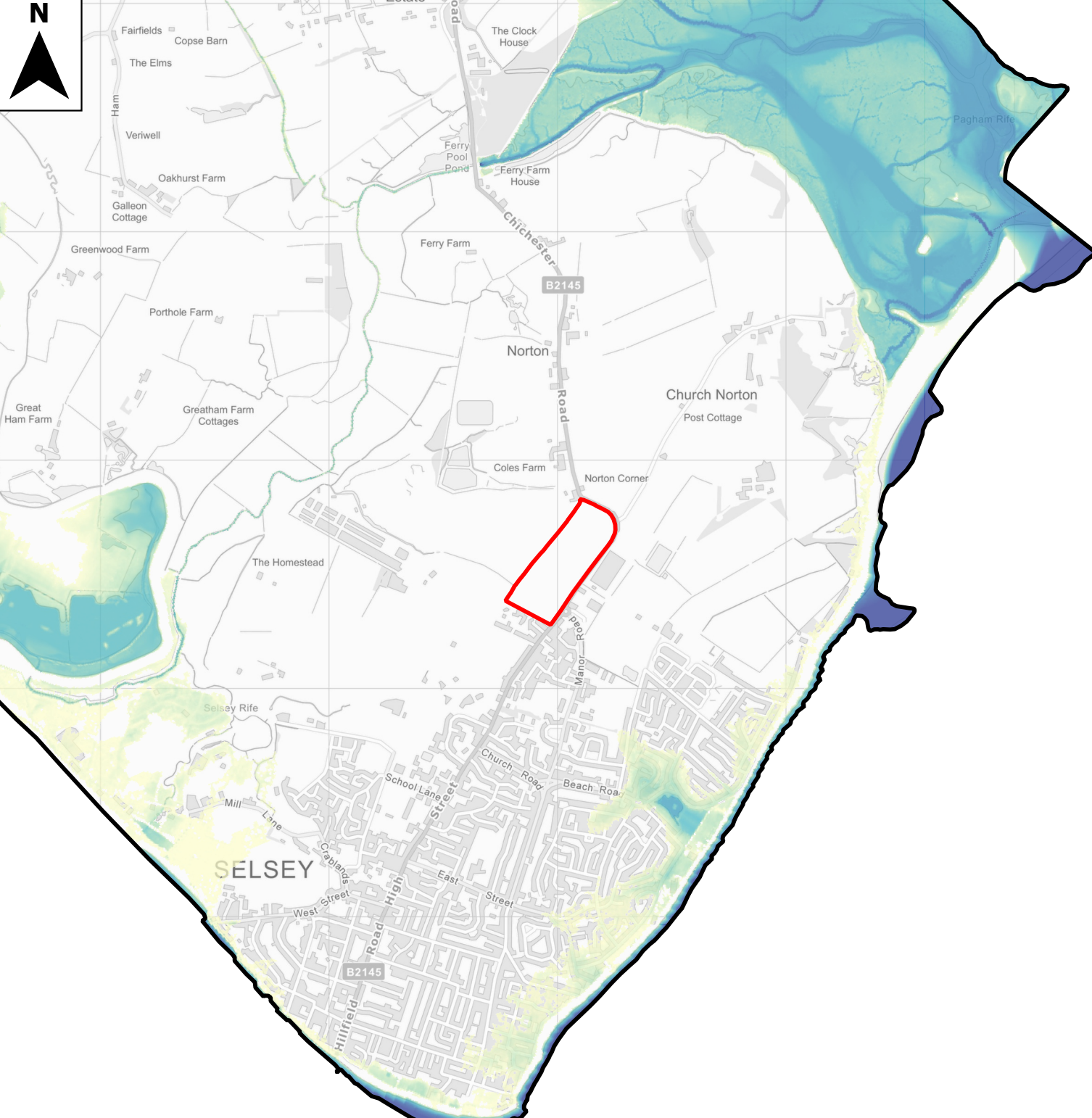

Legend

- Site boundary
- Chichester District Council boundary

Defended 5% AEP predicted flood depths

Metres

4

0

Notes

The Environment Agency regularly reviews its hydrology, hydraulic modelling and flood risk mapping datasets, and it is important that they are approached to determine whether updated more accurate information is available prior to commencing a site-specific FRA

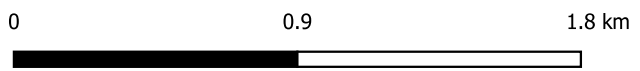

Contains Ordnance Survey data © Crown copyright and database right 2022. Contains public sector information licensed under the Open Government Licence v3.0.

Chichester District Council Level 2 SFRA Site Summary Sheet Mapping

This document is the property of Jeremy Benn Associates Ltd. It shall not be reproduced in whole or in part, nor disclosed to a third party, without the permission of Jeremy Benn Associates Ltd.



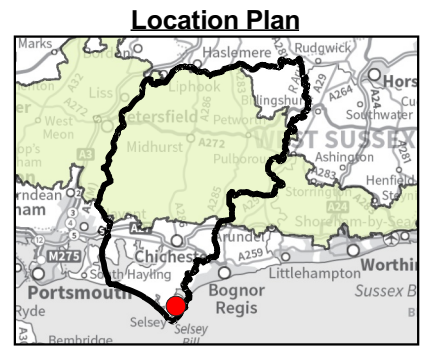
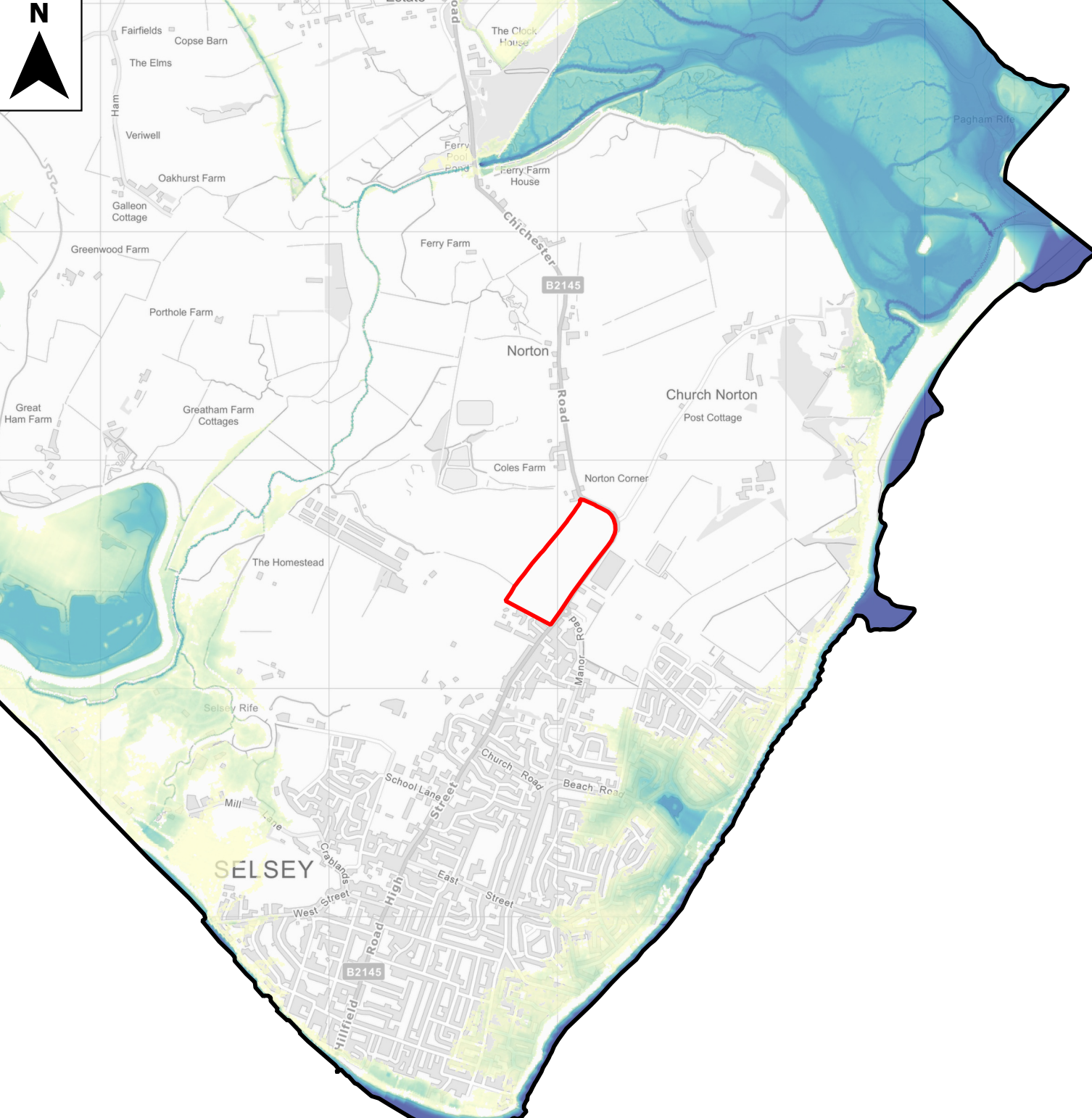

Legend

- Site boundary
- Chichester District Council boundary

Defended 0.5% AEP predicted flood depths

Metres

4

0

Notes

The Environment Agency regularly reviews its hydrology, hydraulic modelling and flood risk mapping datasets, and it is important that they are approached to determine whether updated more accurate information is available prior to commencing a site-specific FRA

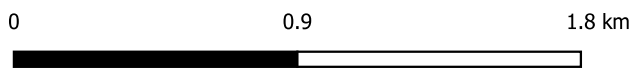

Contains Ordnance Survey data © Crown copyright and database right 2022. Contains public sector information licensed under the Open Government Licence v3.0.

Chichester District Council Level 2 SFRA Site Summary Sheet Mapping

This document is the property of Jeremy Benn Associates Ltd. It shall not be reproduced in whole or in part, nor disclosed to a third party, without the permission of Jeremy Benn Associates Ltd.



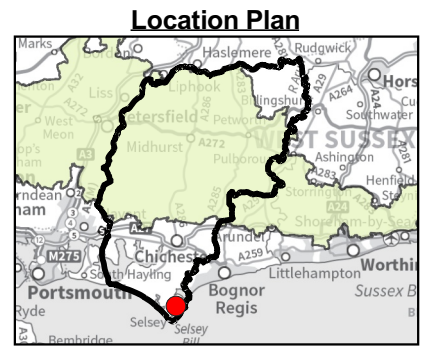
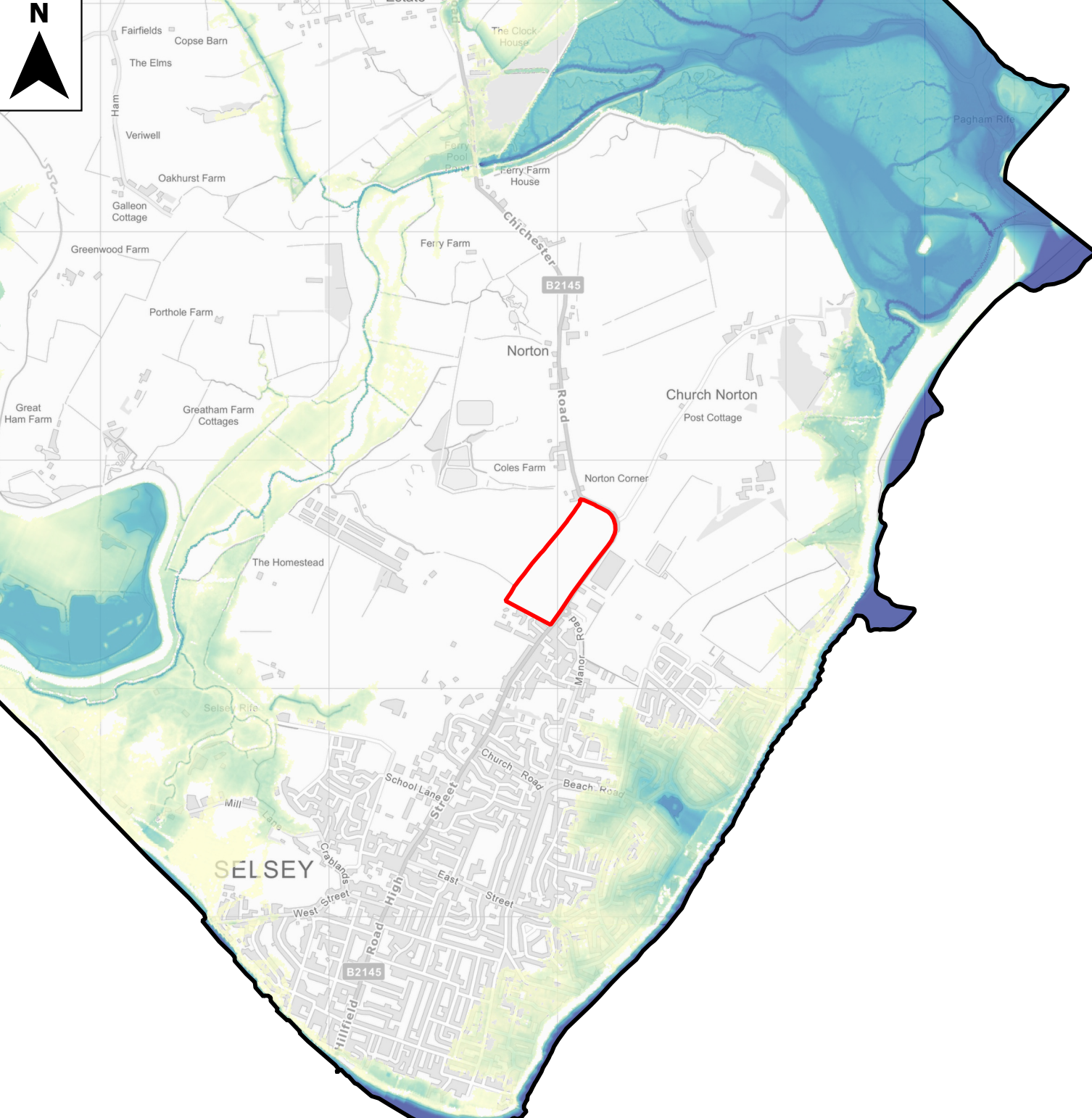

Legend

- Site boundary
- Chichester District Council boundary

Defended 0.1% AEP predicted flood depths

Metres

4

0

Notes

The Environment Agency regularly reviews its hydrology, hydraulic modelling and flood risk mapping datasets, and it is important that they are approached to determine whether updated more accurate information is available prior to commencing a site-specific FRA

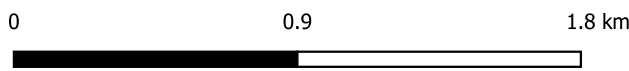

Contains Ordnance Survey data © Crown copyright and database right 2022. Contains public sector information licensed under the Open Government Licence v3.0.



Chichester District Council Level 2 SFRA Site Summary Sheet Mapping

This document is the property of Jeremy Benn Associates Ltd. It shall not be reproduced in whole or in part, nor disclosed to a third party, without the permission of Jeremy Benn Associates Ltd.

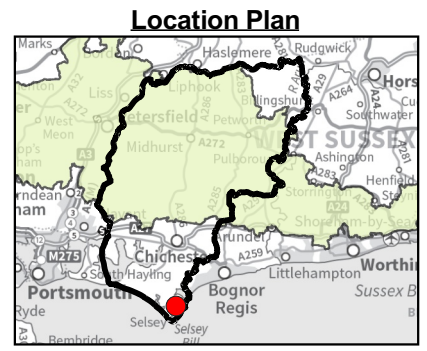
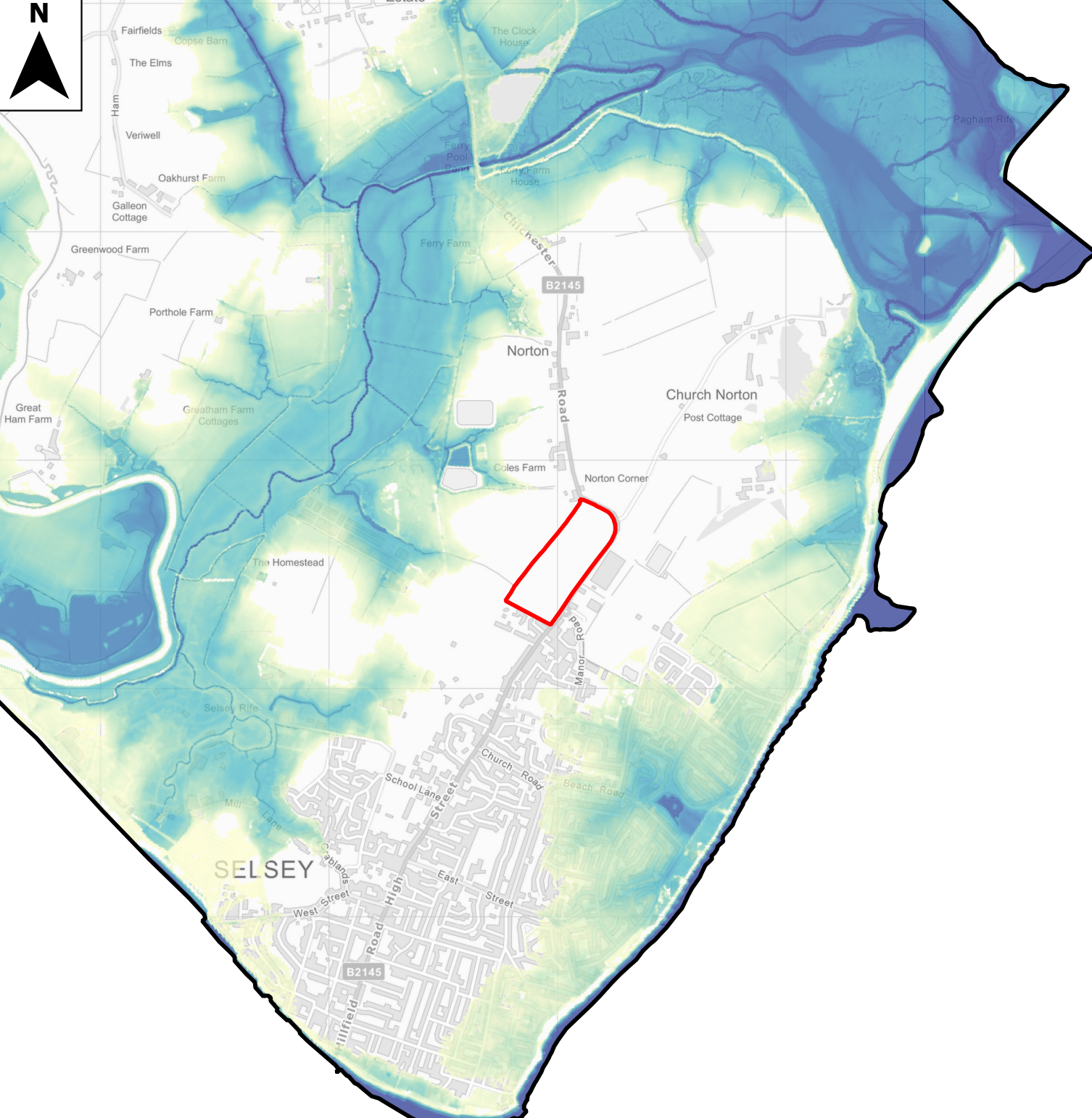



Legend

-  Site boundary
-  Chichester District Council boundary

Defended 2121 Higher Central 0.5% AEP predicted flood depths
Metres



Notes

The Environment Agency regularly reviews its hydrology, hydraulic modelling and flood risk mapping datasets, and it is important that they are approached to determine whether updated more accurate information is available prior to commencing a site-specific FRA

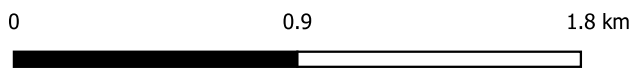

Contains Ordnance Survey data © Crown copyright and database right 2022. Contains public sector information licensed under the Open Government Licence v3.0.



Chichester District Council Level 2 SFRA Site Summary Sheet Mapping

This document is the property of Jeremy Benn Associates Ltd. It shall not be reproduced in whole or in part, nor disclosed to a third party, without the permission of Jeremy Benn Associates Ltd.

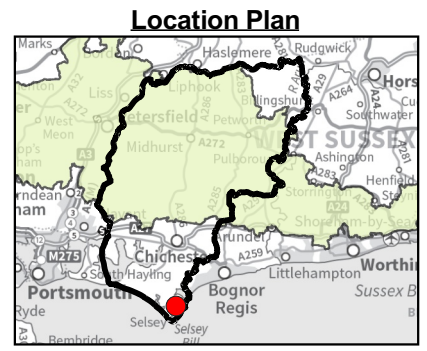
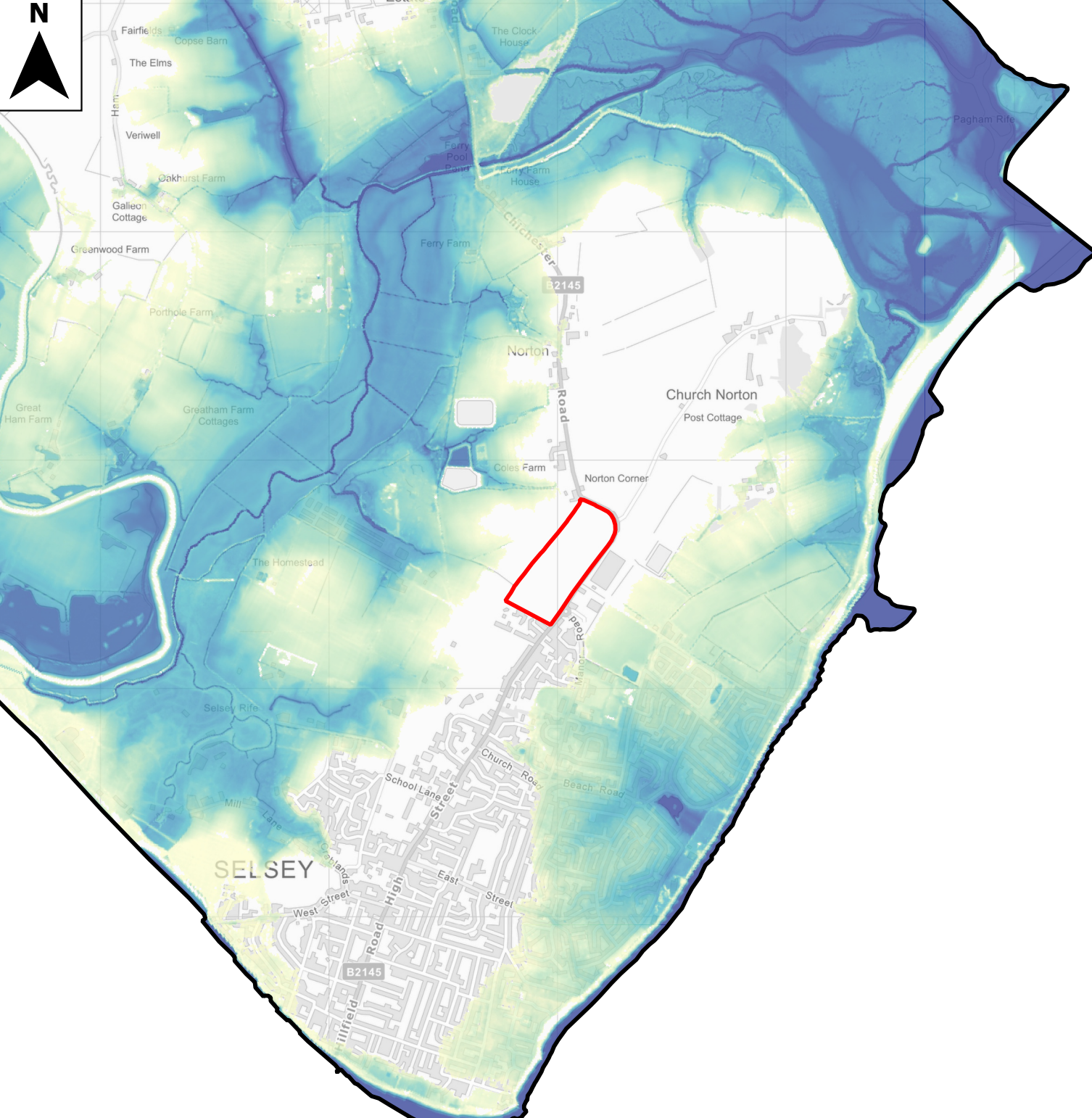



Legend

-  Site boundary
-  Chichester District Council boundary

Defended 2121 Upper End 0.5% AEP predicted flood depths
Metres



Notes

The Environment Agency regularly reviews its hydrology, hydraulic modelling and flood risk mapping datasets, and it is important that they are approached to determine whether updated more accurate information is available prior to commencing a site-specific FRA

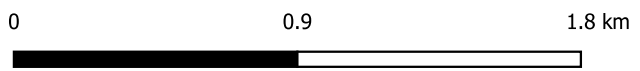

Contains Ordnance Survey data © Crown copyright and database right 2022. Contains public sector information licensed under the Open Government Licence v3.0.



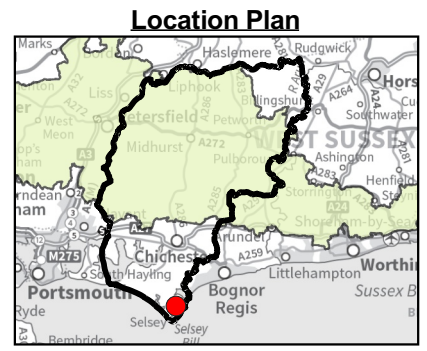
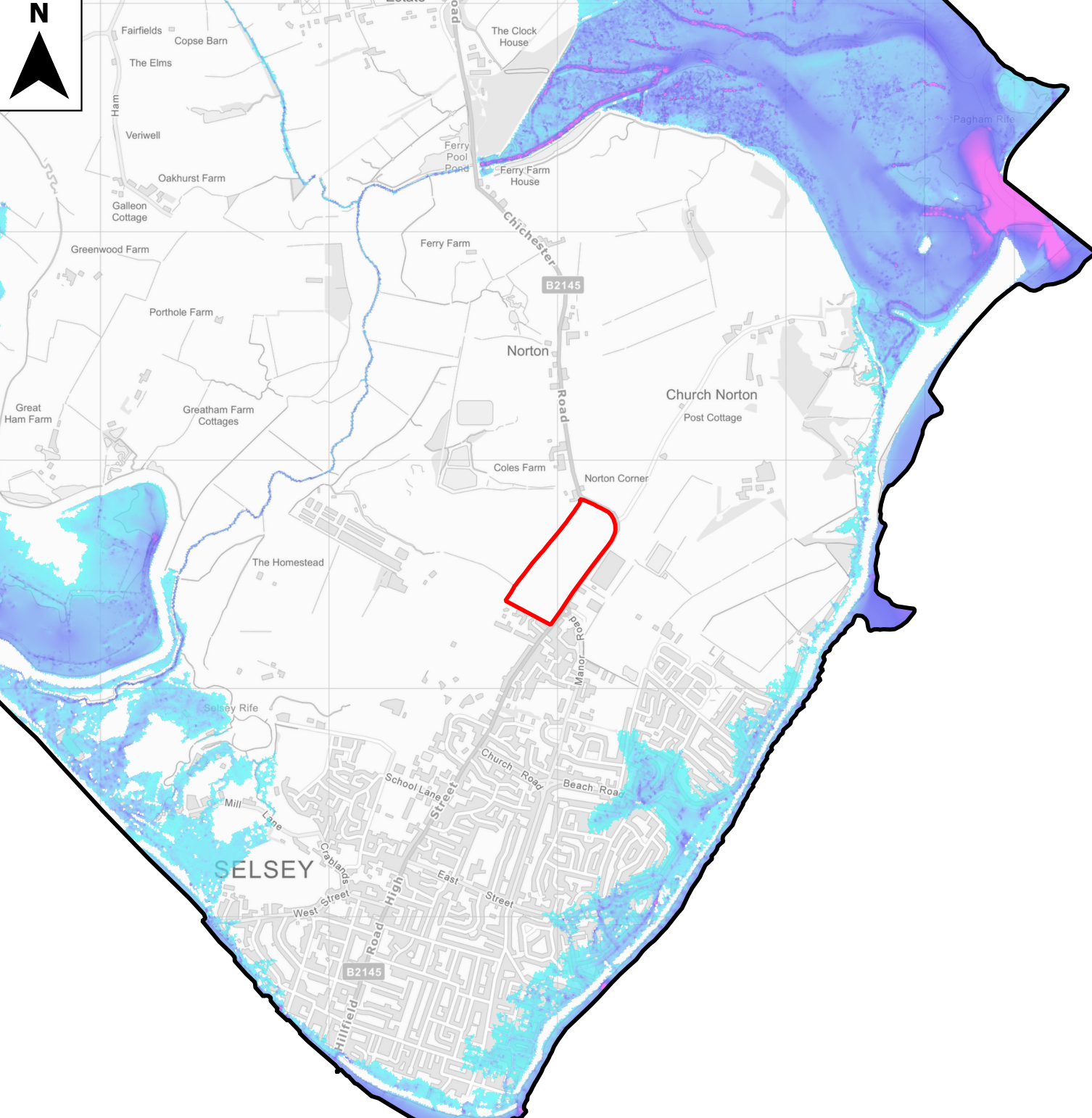

Chichester District Council Level 2 SFRA Site Summary Sheet Mapping

This document is the property of Jeremy Benn Associates Ltd. It shall not be reproduced in whole or in part, nor disclosed to a third party, without the permission of Jeremy Benn Associates Ltd.





Legend

-  Site boundary
-  Chichester District Council boundary
- Defended 5% AEP predicted flood velocity (m/s)
-  1.6
-  0

Notes

The Environment Agency regularly reviews its hydrology, hydraulic modelling and flood risk mapping datasets, and it is important that they are approached to determine whether updated more accurate information is available prior to commencing a site-specific FRA

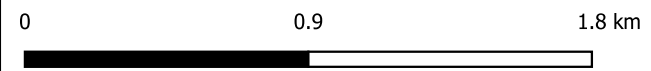

Contains Ordnance Survey data © Crown copyright and database right 2022. Contains public sector information licensed under the Open Government Licence v3.0.

Chichester District Council Level 2 SFRA Site Summary Sheet Mapping

This document is the property of Jeremy Benn Associates Ltd. It shall not be reproduced in whole or in part, nor disclosed to a third party, without the permission of Jeremy Benn Associates Ltd.



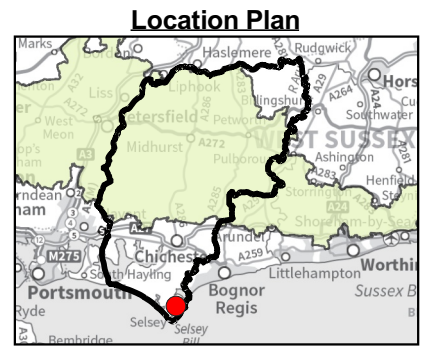
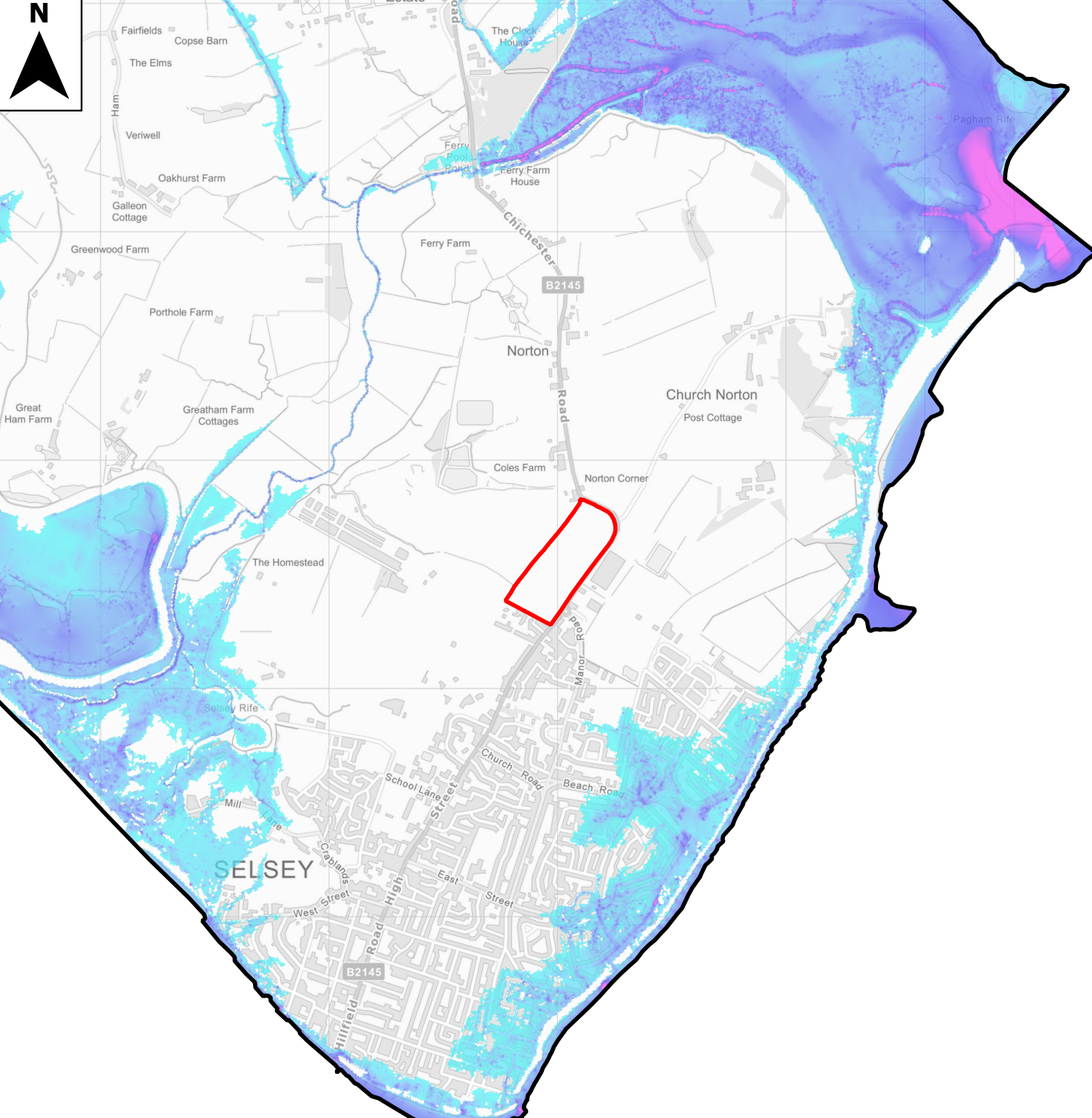

Legend

- Site boundary
- Chichester District Council boundary

Defended 0.5% AEP predicted flood velocity (m/s)

- 1.6
- 0

Notes

The Environment Agency regularly reviews its hydrology, hydraulic modelling and flood risk mapping datasets, and it is important that they are approached to determine whether updated more accurate information is available prior to commencing a site-specific FRA

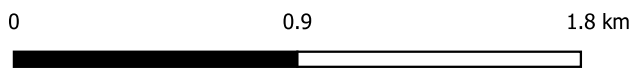

Contains Ordnance Survey data © Crown copyright and database right 2022. Contains public sector information licensed under the Open Government Licence v3.0.

Chichester District Council Level 2 SFRA Site Summary Sheet Mapping

This document is the property of Jeremy Benn Associates Ltd. It shall not be reproduced in whole or in part, nor disclosed to a third party, without the permission of Jeremy Benn Associates Ltd.



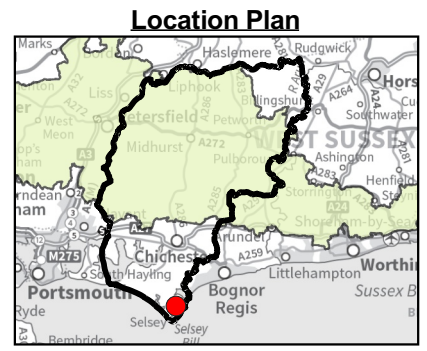
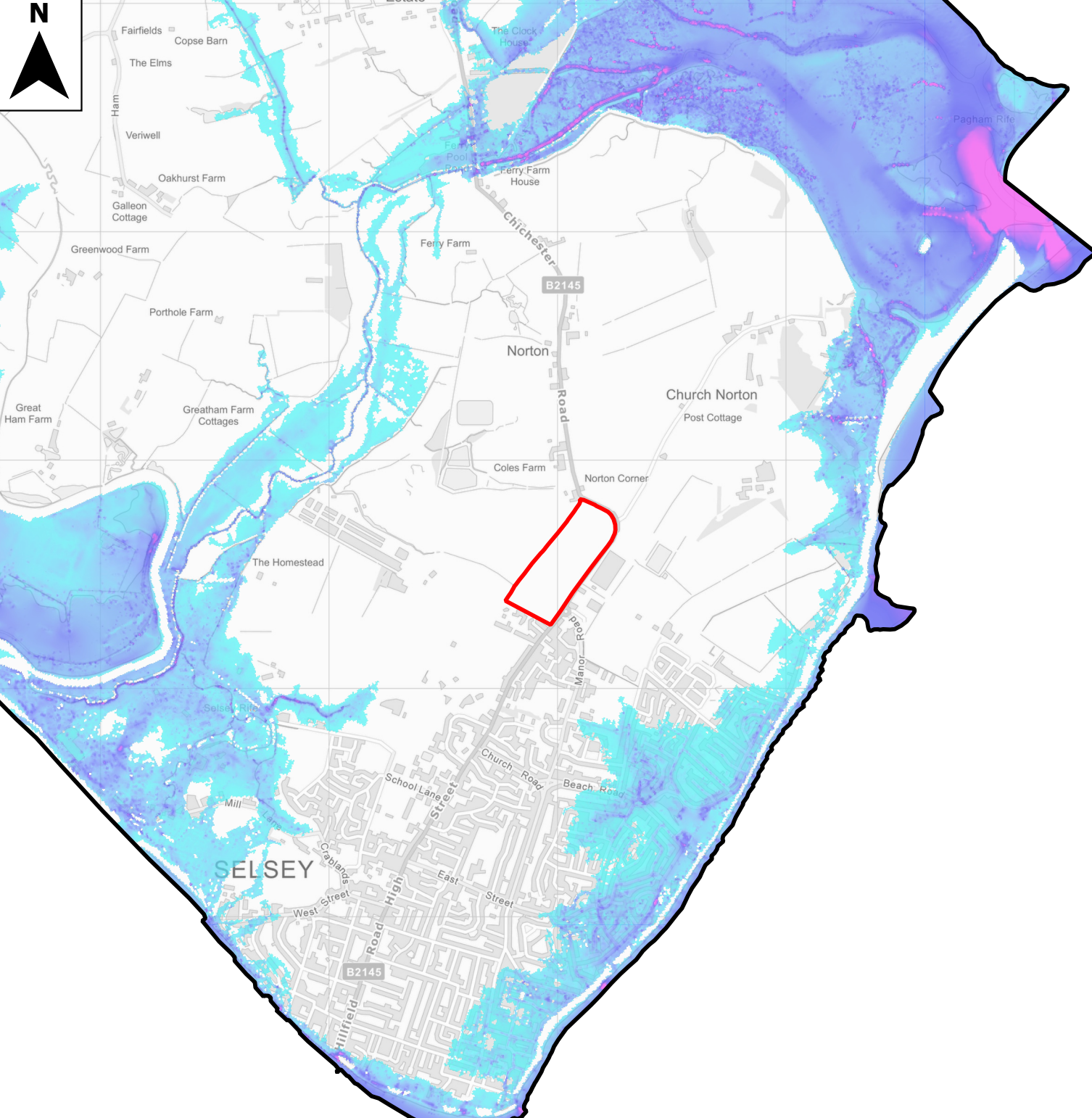

Legend

- Site boundary
- Chichester District Council boundary

Defended 0.1% AEP predicted flood velocity (m/s)

- 1.6
- 0

Notes

The Environment Agency regularly reviews its hydrology, hydraulic modelling and flood risk mapping datasets, and it is important that they are approached to determine whether updated more accurate information is available prior to commencing a site-specific FRA

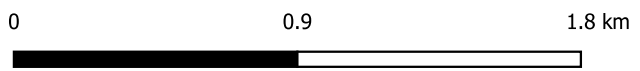

Contains Ordnance Survey data © Crown copyright and database right 2022. Contains public sector information licensed under the Open Government Licence v3.0.

Chichester District Council Level 2 SFRA Site Summary Sheet Mapping

This document is the property of Jeremy Benn Associates Ltd. It shall not be reproduced in whole or in part, nor disclosed to a third party, without the permission of Jeremy Benn Associates Ltd.



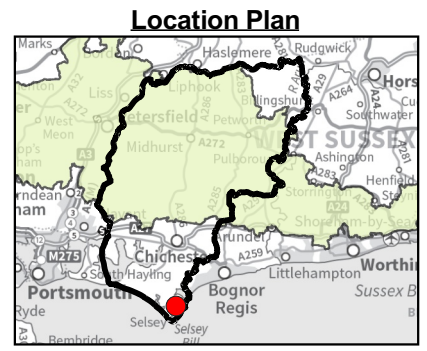
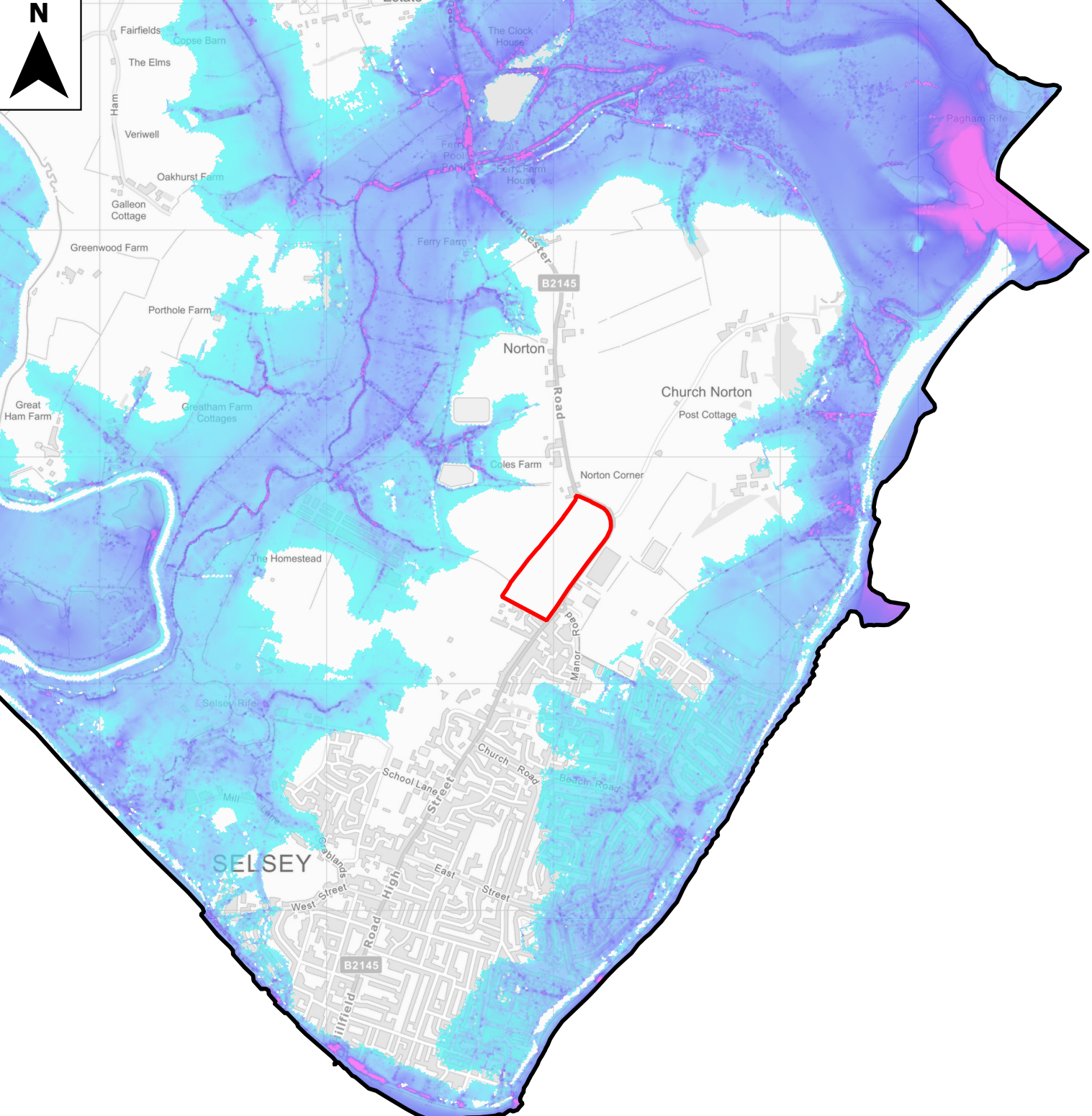

Legend

- Site boundary
- Chichester District Council boundary
- Defended 2121 Higher Central 0.5% AEP predicted flood velocity (m/s)
- 1.6
- 0

Notes

The Environment Agency regularly reviews its hydrology, hydraulic modelling and flood risk mapping datasets, and it is important that they are approached to determine whether updated more accurate information is available prior to commencing a site-specific FRA

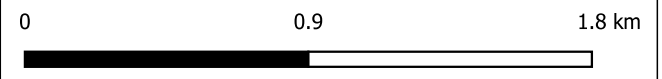

Contains Ordnance Survey data © Crown copyright and database right 2022. Contains public sector information licensed under the Open Government Licence v3.0.



**Chichester District Council
Level 2 SFRA Site Summary Sheet Mapping**

This document is the property of Jeremy Benn Associates Ltd. It shall not be reproduced in whole or in part, nor disclosed to a third party, without the permission of Jeremy Benn Associates Ltd.

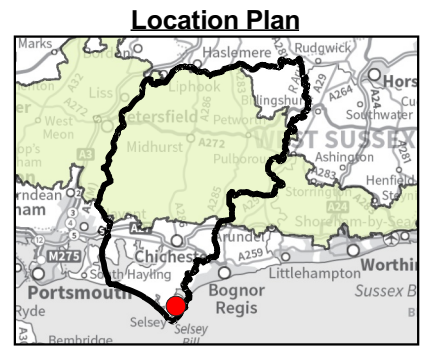
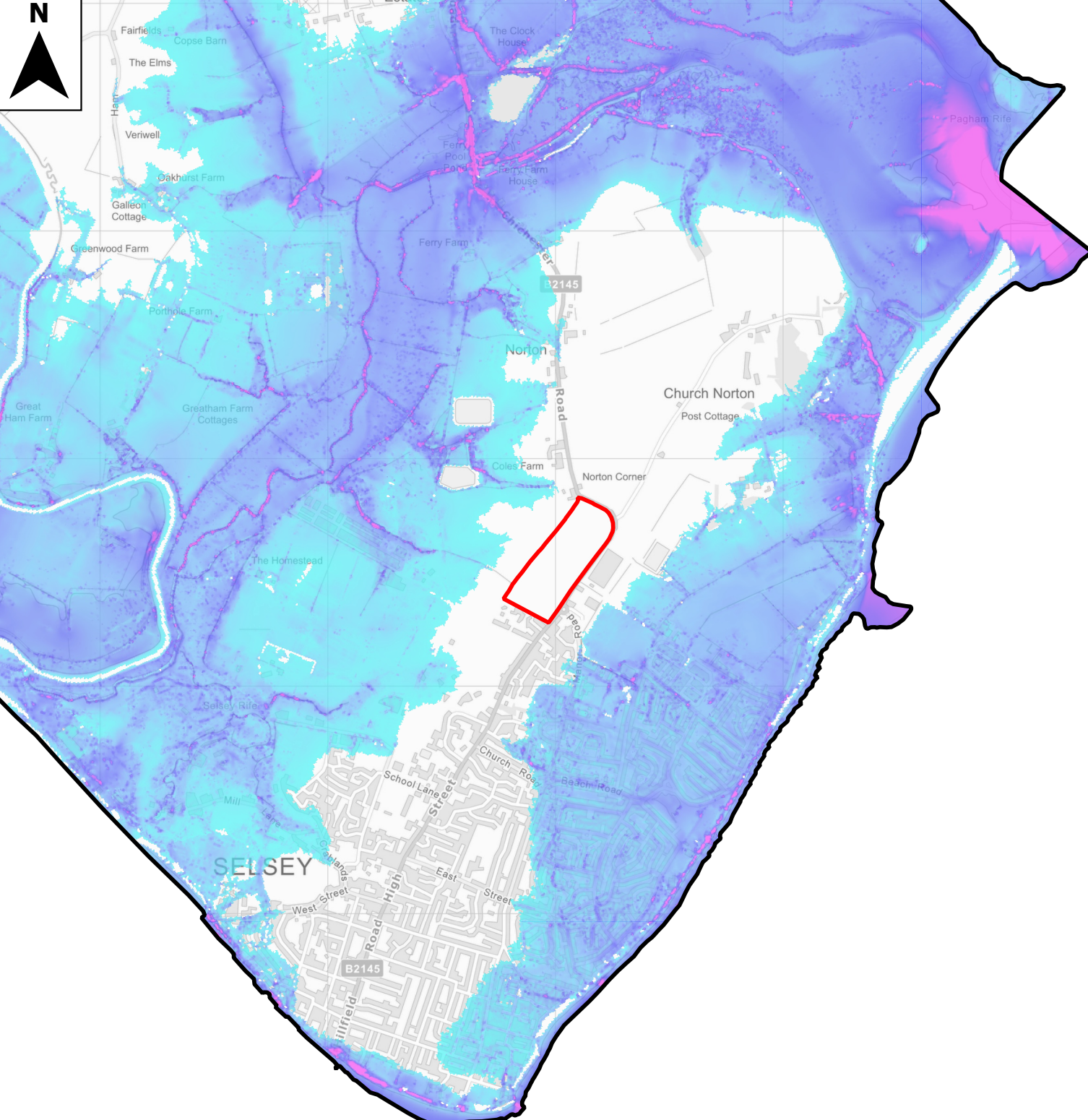



Legend

-  Site boundary
-  Chichester District Council boundary
- Defended 2121 Upper End 0.5% AEP predicted flood velocity (m/s)
-  1.6
0

Notes

The Environment Agency regularly reviews its hydrology, hydraulic modelling and flood risk mapping datasets, and it is important that they are approached to determine whether updated more accurate information is available prior to commencing a site-specific FRA

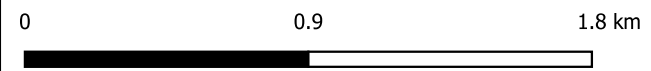

Contains Ordnance Survey data © Crown copyright and database right 2022. Contains public sector information licensed under the Open Government Licence v3.0.

Chichester District Council Level 2 SFRA Site Summary Sheet Mapping

This document is the property of Jeremy Benn Associates Ltd. It shall not be reproduced in whole or in part, nor disclosed to a third party, without the permission of Jeremy Benn Associates Ltd.



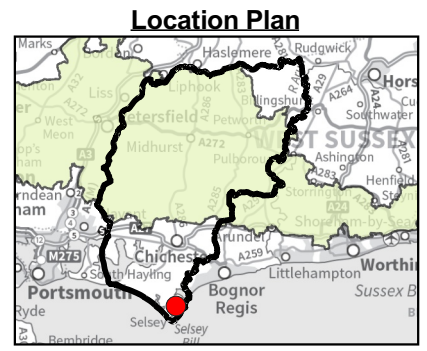
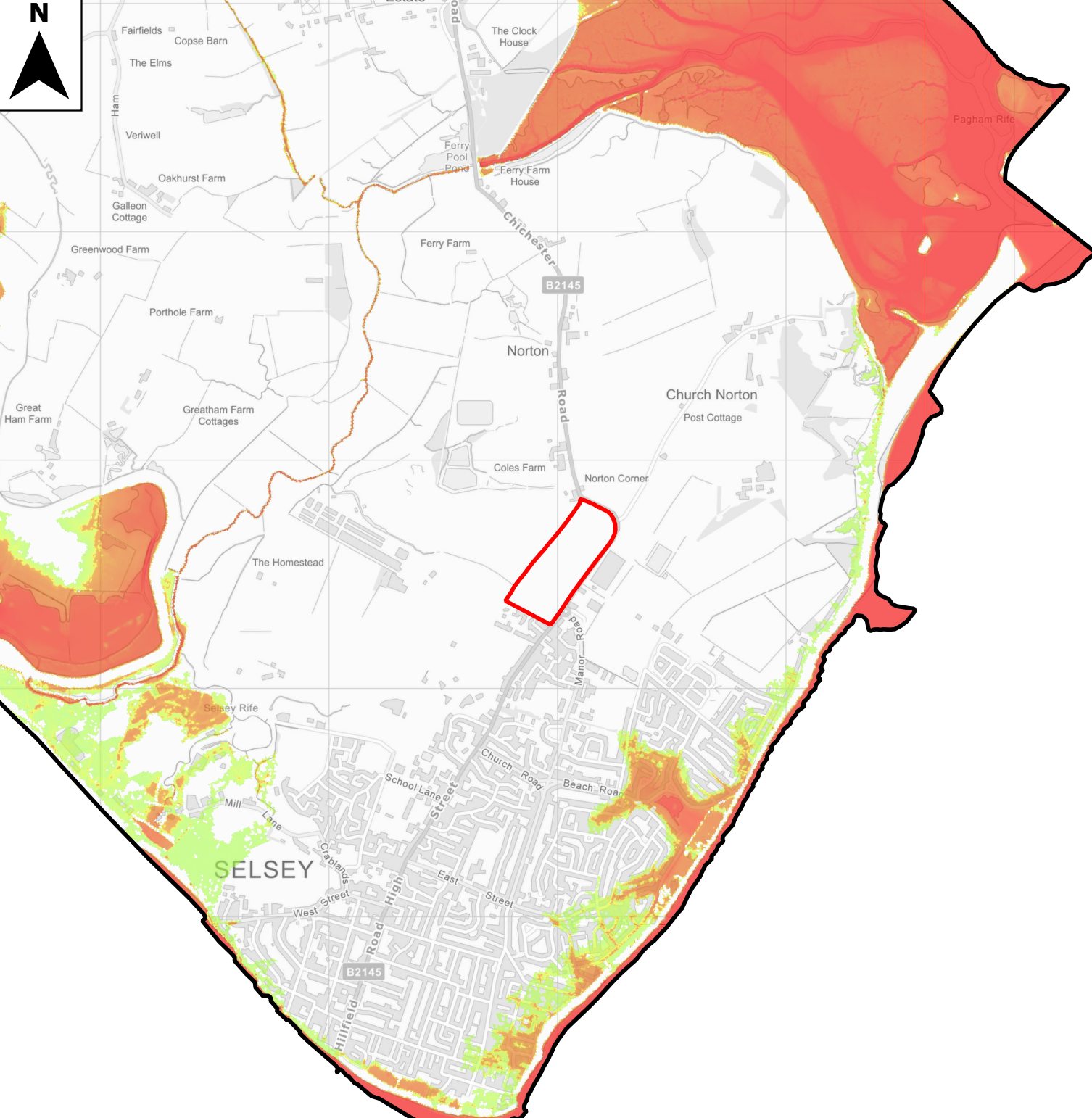

- ### Legend
- Site boundary
 - Chichester District Council boundary
- Defended 5% AEP predicted flood hazard
- Very low hazard - caution
 - Danger for some
 - Danger for most
 - Danger for all

Notes

The Environment Agency regularly reviews its hydrology, hydraulic modelling and flood risk mapping datasets, and it is important that they are approached to determine whether updated more accurate information is available prior to commencing a site-specific FRA

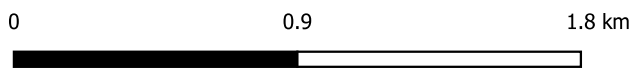

Contains Ordnance Survey data © Crown copyright and database right 2022. Contains public sector information licensed under the Open Government Licence v3.0.



Chichester District Council Level 2 SFRA Site Summary Sheet Mapping

This document is the property of Jeremy Benn Associates Ltd. It shall not be reproduced in whole or in part, nor disclosed to a third party, without the permission of Jeremy Benn Associates Ltd.

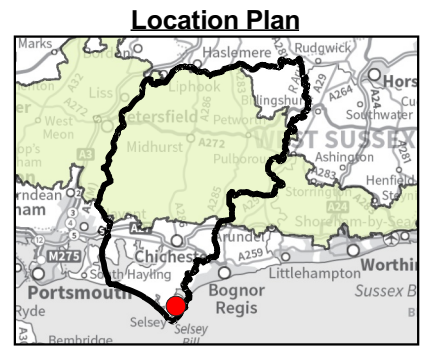
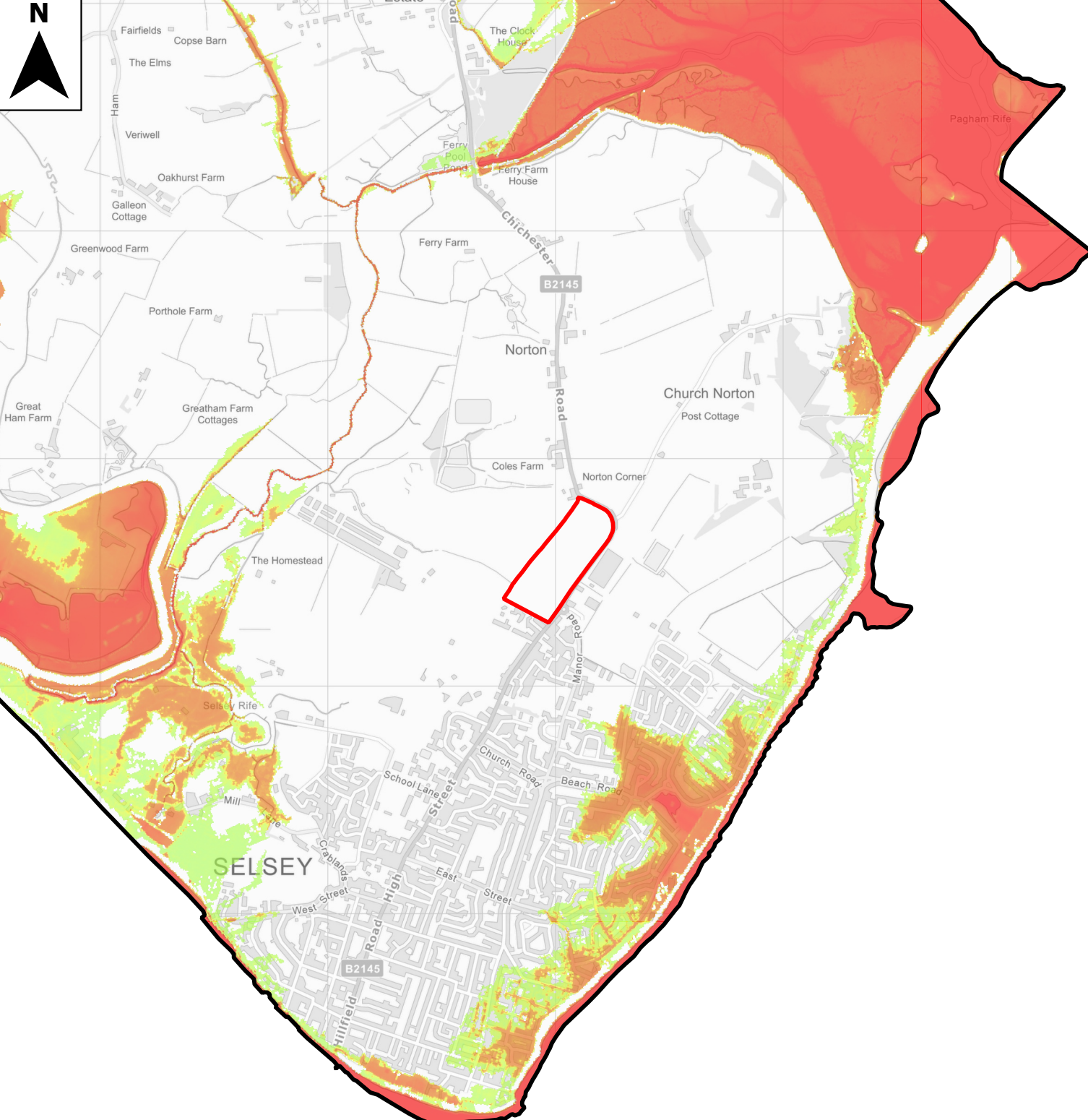







Location Plan

- Legend**
-  Site boundary
 -  Chichester District Council boundary

Defended 0.5% AEP predicted flood hazard

-  Very low hazard - caution
-  Danger for some
-  Danger for most
-  Danger for all

Notes

The Environment Agency regularly reviews its hydrology, hydraulic modelling and flood risk mapping datasets, and it is important that they are approached to determine whether updated more accurate information is available prior to commencing a site-specific FRA

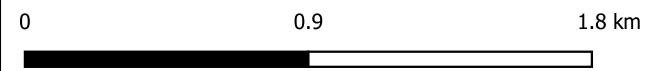

Contains Ordnance Survey data © Crown copyright and database right 2022. Contains public sector information licensed under the Open Government Licence v3.0.





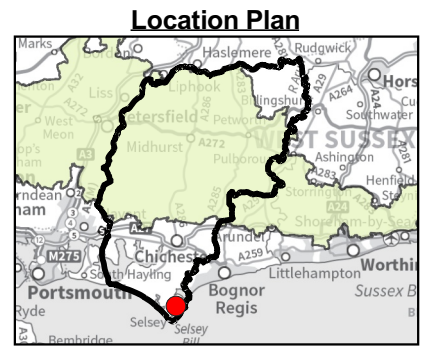
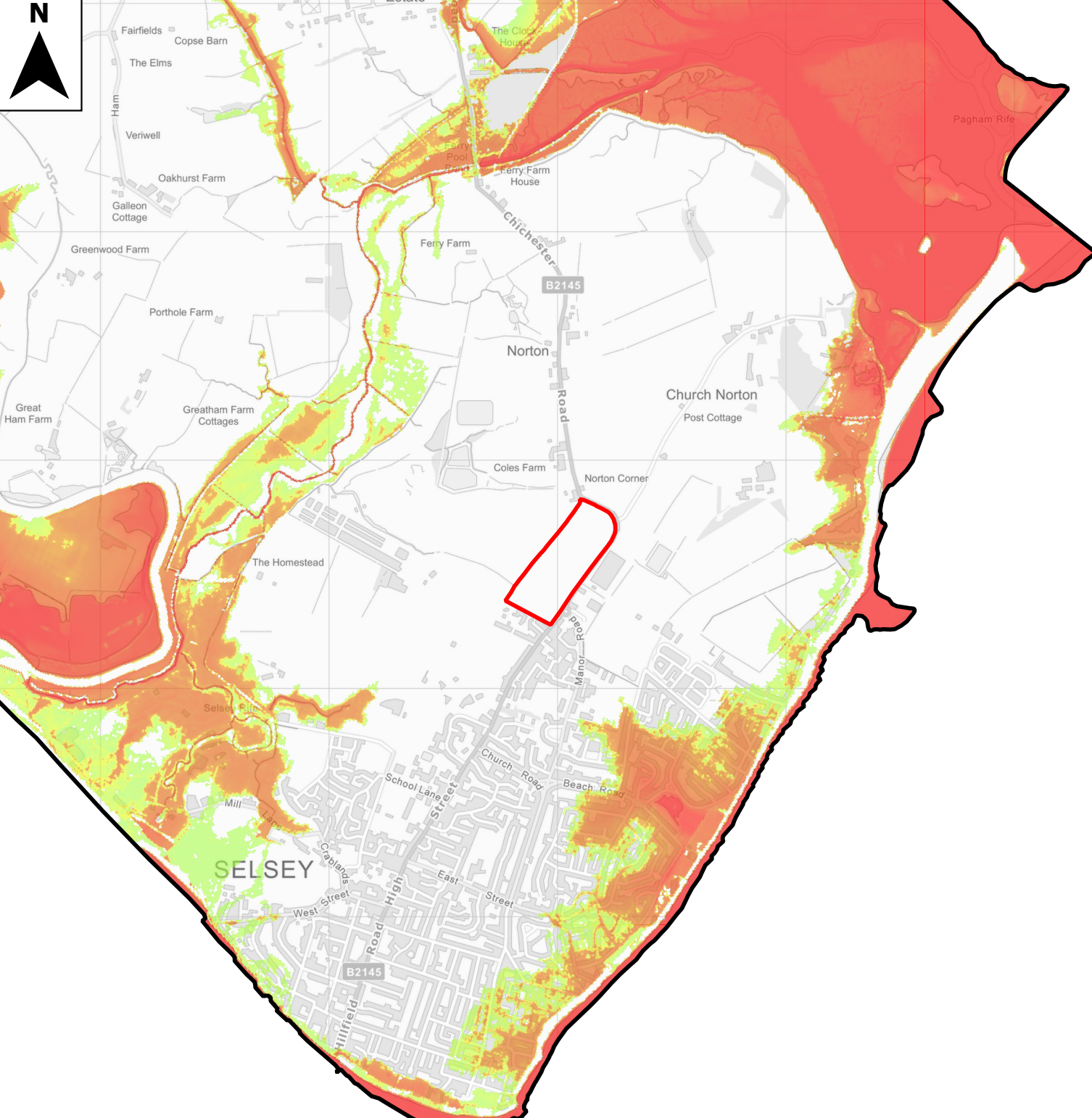

**Chichester District Council
Level 2 SFRA Site Summary Sheet Mapping**

This document is the property of Jeremy Benn Associates Ltd. It shall not be reproduced in whole or in part, nor disclosed to a third party, without the permission of Jeremy Benn Associates Ltd.





Legend

-  Site boundary
-  Chichester District Council boundary
- Defended 0.1% AEP predicted flood hazard
 -  Very low hazard - caution
 -  Danger for some
 -  Danger for most
 -  Danger for all

Notes

The Environment Agency regularly reviews its hydrology, hydraulic modelling and flood risk mapping datasets, and it is important that they are approached to determine whether updated more accurate information is available prior to commencing a site-specific FRA

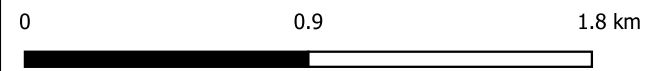

Contains Ordnance Survey data © Crown copyright and database right 2022. Contains public sector information licensed under the Open Government Licence v3.0.





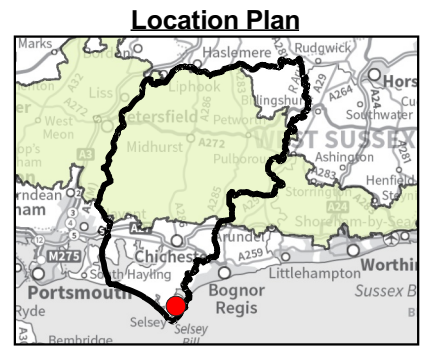
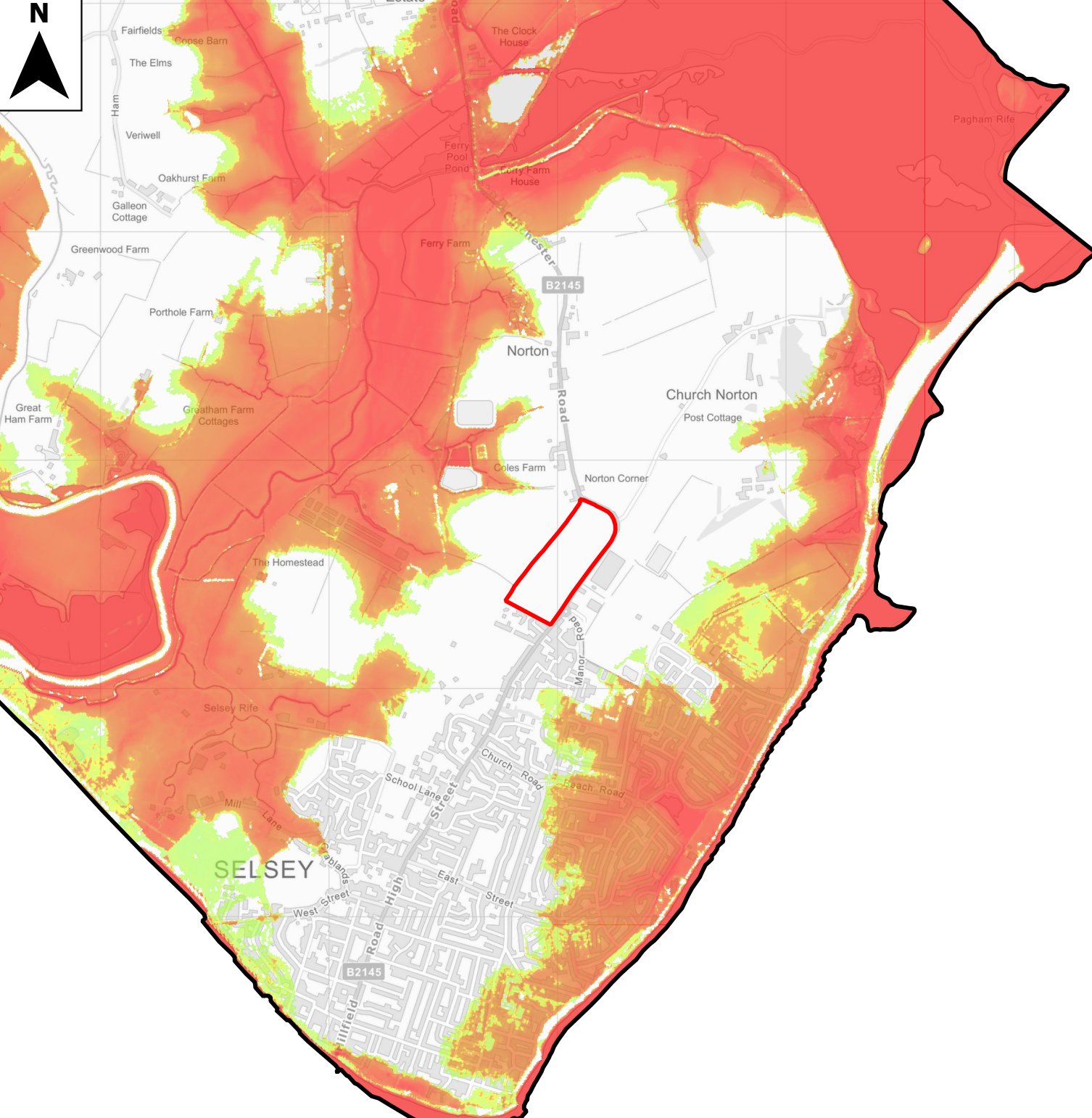

**Chichester District Council
Level 2 SFRA Site Summary Sheet Mapping**

This document is the property of Jeremy Benn Associates Ltd. It shall not be reproduced in whole or in part, nor disclosed to a third party, without the permission of Jeremy Benn Associates Ltd.





Location Plan

- Legend**
-  Site boundary
 -  Chichester District Council boundary
 - Defended 2121 Higher Central 0.5% AEP predicted flood hazard
 -  Very low hazard - caution
 -  Danger for some
 -  Danger for most
 -  Danger for all

Notes

The Environment Agency regularly reviews its hydrology, hydraulic modelling and flood risk mapping datasets, and it is important that they are approached to determine whether updated more accurate information is available prior to commencing a site-specific FRA

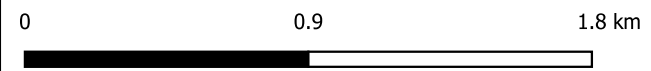





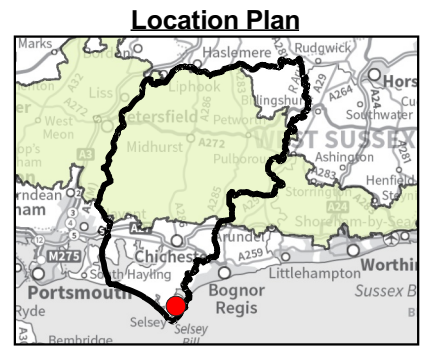
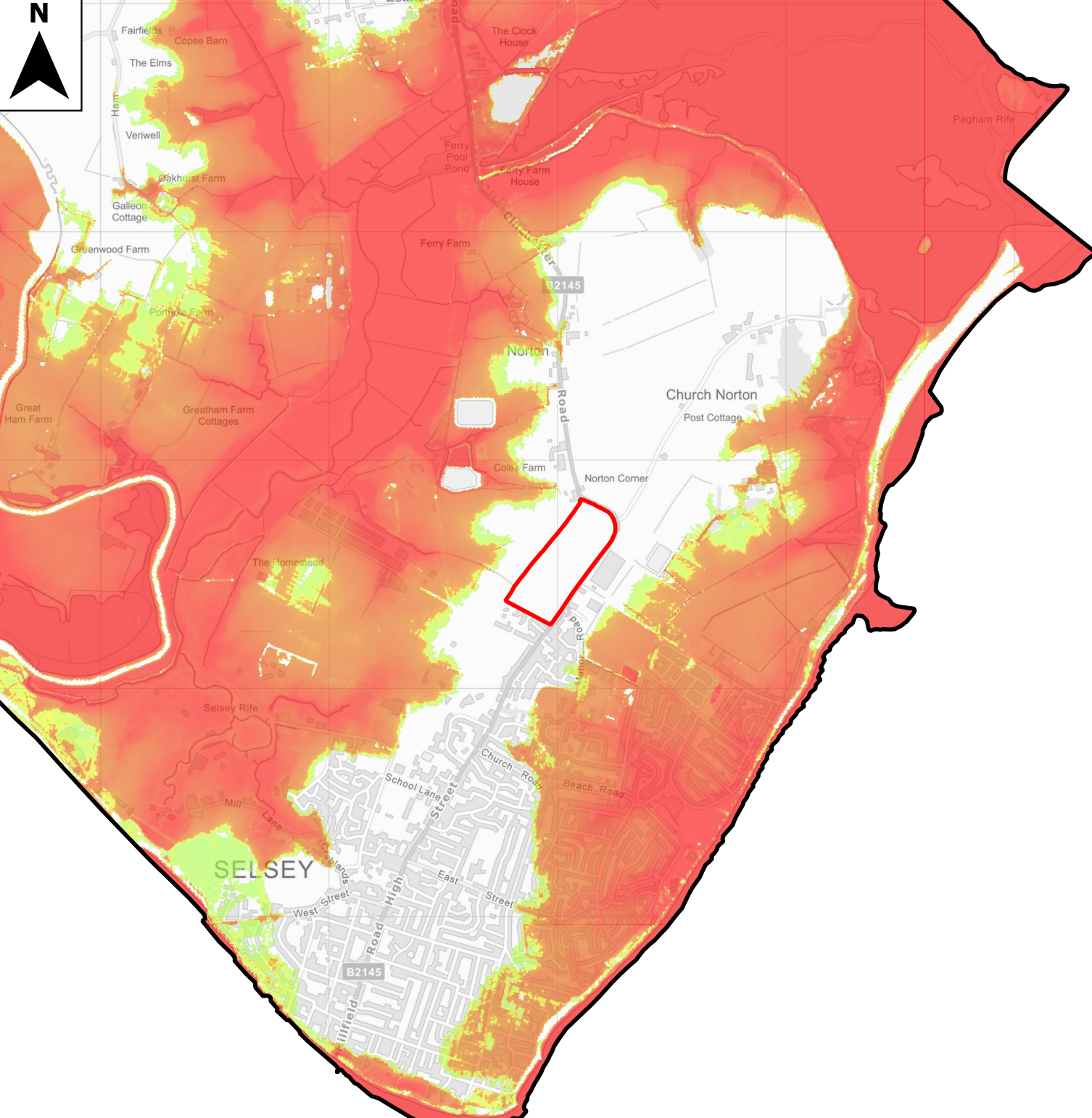

Contains Ordnance Survey data © Crown copyright and database right 2022. Contains public sector information licensed under the Open Government Licence v3.0.

**Chichester District Council
Level 2 SFRA Site Summary Sheet Mapping**

This document is the property of Jeremy Benn Associates Ltd. It shall not be reproduced in whole or in part, nor disclosed to a third party, without the permission of Jeremy Benn Associates Ltd.





- ### Legend
-  Site boundary
 -  Chichester District Council boundary
 - Defended 2121 Upper End 0.5% AEP predicted flood hazard
 -  Very low hazard - caution
 -  Danger for some
 -  Danger for most
 -  Danger for all

Notes

The Environment Agency regularly reviews its hydrology, hydraulic modelling and flood risk mapping datasets, and it is important that they are approached to determine whether updated more accurate information is available prior to commencing a site-specific FRA

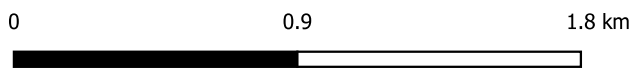

Contains Ordnance Survey data © Crown copyright and database right 2022. Contains public sector information licensed under the Open Government Licence v3.0.

Chichester District Council Level 2 SFRA Site Summary Sheet Mapping

This document is the property of Jeremy Benn Associates Ltd. It shall not be reproduced in whole or in part, nor disclosed to a third party, without the permission of Jeremy Benn Associates Ltd.





Coles Farm

Norton Corner

Manor Road

Location Plan

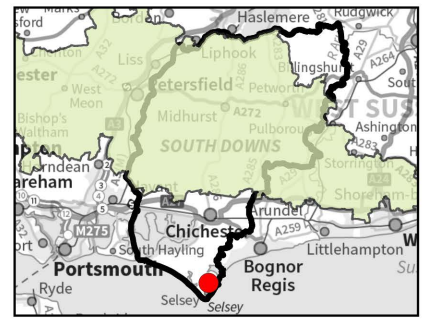

Legend

 Site boundary

Risk of Flooding from Surface Water

 High - 3.3% AEP

 Medium - 1% AEP

 Low - 0.1% AEP

Notes

The Environment Agency's Risk of Flooding from Surface Water (RoFSW) model is derived primarily from identifying topographical flow paths of existing watercourses or dry valleys that contain some isolated ponding locations in low lying areas. They provide a map which displays different levels of surface water flood risk depending on the annual probability of the land in questions being inundated by surface water.

The results should not be used to understand flood risk for individual properties. The results should be used for high level assessments such as SFRAs for local authorities. If a particular site is indicated in the Environment Agency mapping to be at risk from surface water flooding, a more detailed assessment should be considered to more accurately illustrate the flood risk at a site-specific scale.



Contains Ordnance Survey data © Crown copyright and database right 2022. Contains public sector information licensed under the Open Government Licence v3.0.





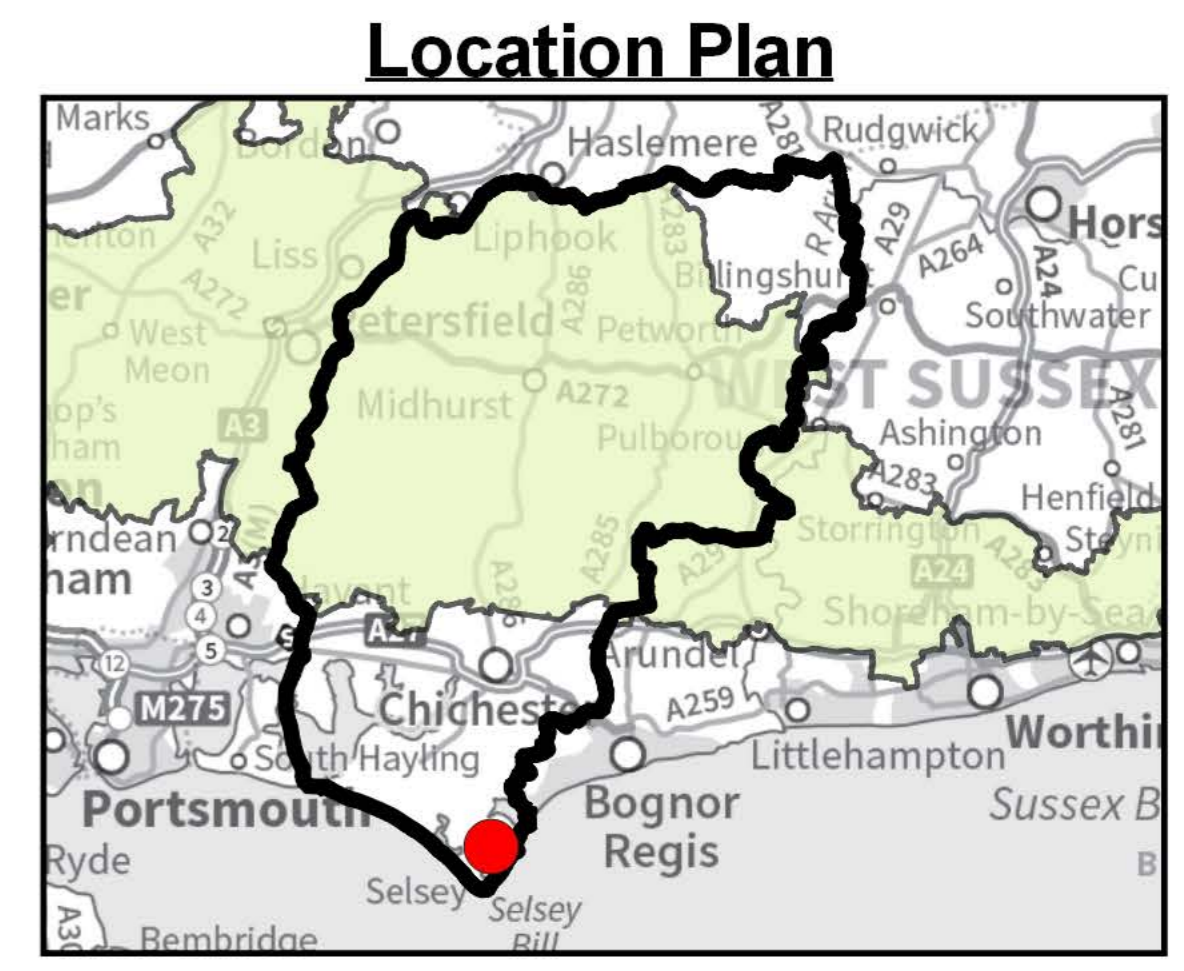
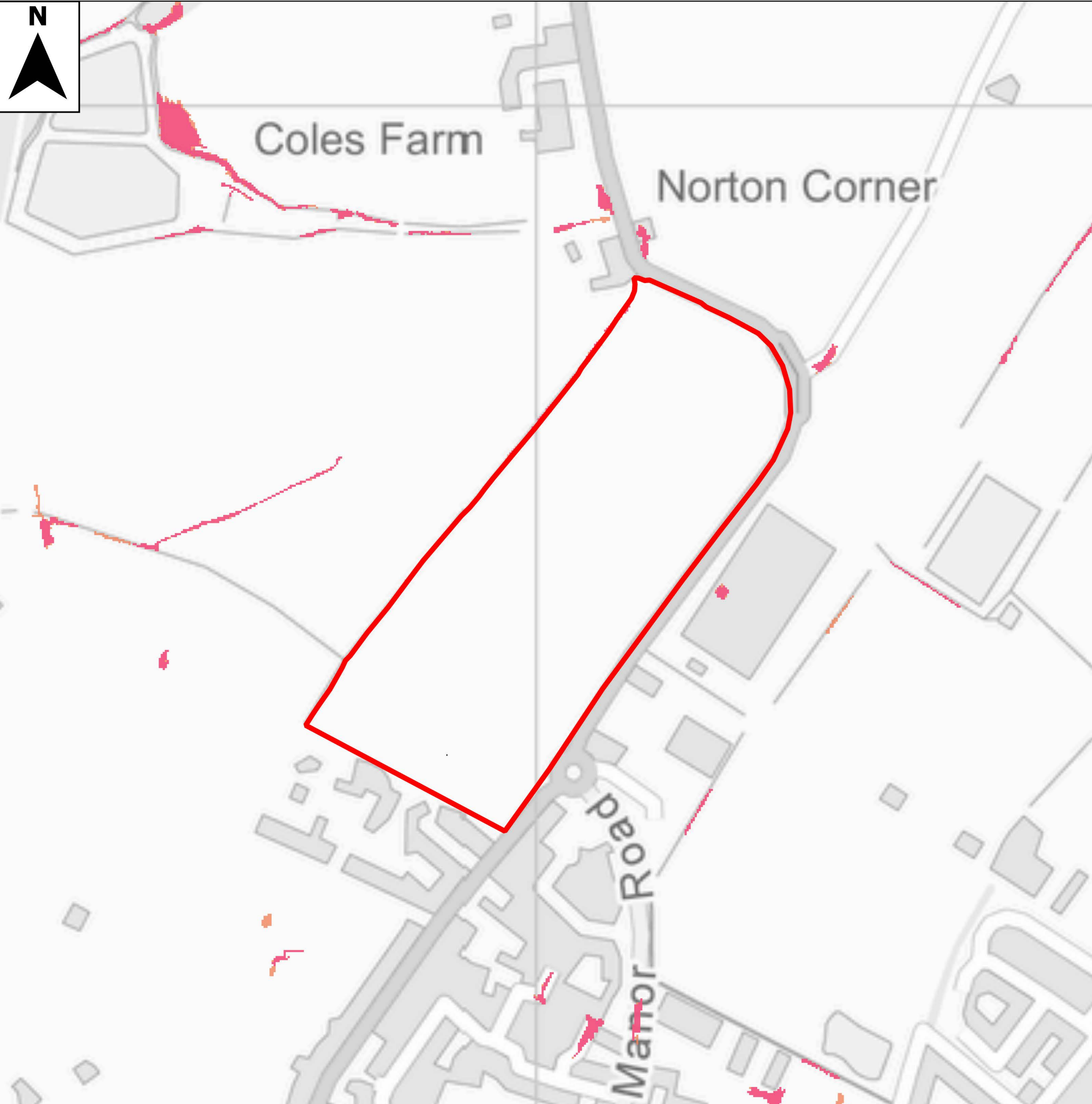
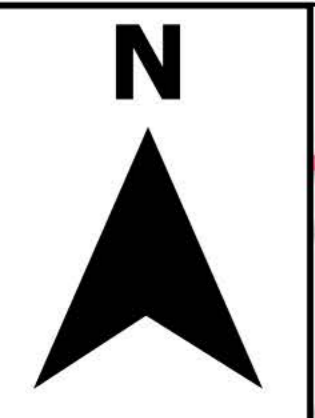

Chichester District Council
Level 2 SFRA Site Summary Sheet Mapping

This document is the property of Jeremy Benn Associates Ltd. It shall not be reproduced in whole or in part, nor disclosed to a third party, without the permission of Jeremy Benn Associates Ltd.





Legend

-  Site boundary
-  Risk of flooding from surface water with climate change extents
-  3.3% AEP
-  3.3% AEP plus 40% climate change
-  1% AEP
-  1% AEP plus 45% climate change
-  0.1% AEP

Notes

The Environment Agency regularly reviews its hydrology, hydraulic modelling and flood risk mapping, and it is important that they are approached to determine whether updated more accurate information is available prior to commencing a site specific FRA.

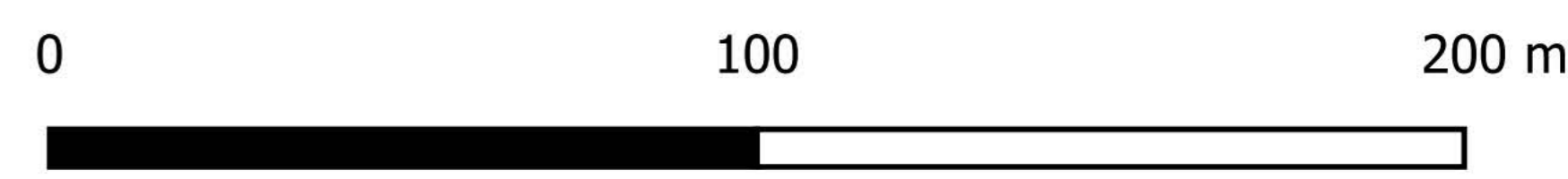

Contains Ordnance Survey data © Crown copyright and database right 2022. Contains public sector information licensed under the Open Government Licence v3.0.

**Chichester District Council
Level 2 SFRA Site Summary Sheet Mapping**

This document is the property of Jeremy Benn Associates Ltd. It shall not be reproduced in whole or in part, nor disclosed to a third party, without the permission of Jeremy Benn Associates Ltd.





Coles Farm

Norton Corner

Manor Road

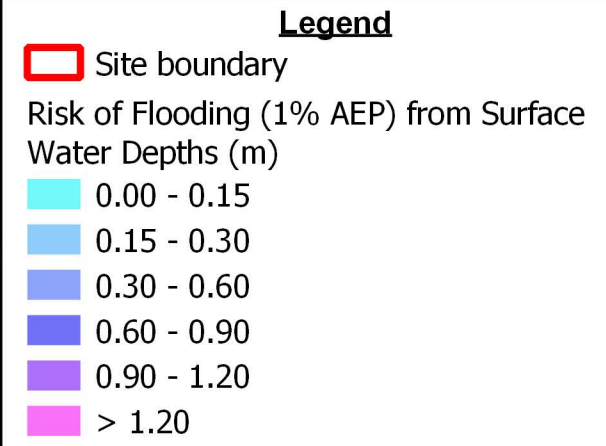
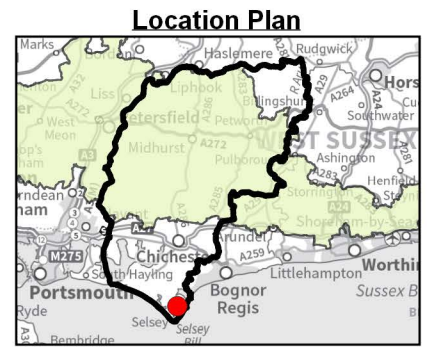

Notes

The Environment Agency's Risk of Flooding from Surface Water (RoFSW) model is derived primarily from identifying topographical flow paths of existing watercourses or dry valleys that contain some isolated ponding locations in low lying areas. They provide a map which displays different levels of surface water flood risk depending on the annual probability of the land in questions being inundated by surface water. The results should not be used to understand flood risk for individual properties. The results should be used for high level assessments such as SFRA for local authorities. If a particular site is indicated in the Environment Agency mapping to be at risk from surface water flooding, a more detailed assessment should be considered to more accurately illustrate the flood risk at a site-specific scale.

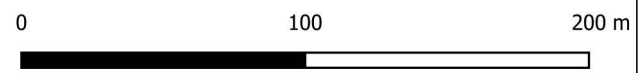

Contains Ordnance Survey data © Crown copyright and database right 2022. Contains public sector information licensed under the Open Government Licence v3.0.

Chichester District Council
Level 2 SFRA Site Summary Sheet Mapping

This document is the property of Jeremy Benn Associates Ltd. It shall not be reproduced in whole or in part, nor disclosed to a third party, without the permission of Jeremy Benn Associates Ltd.





Coles Farm

Norton Corner

Manor Road

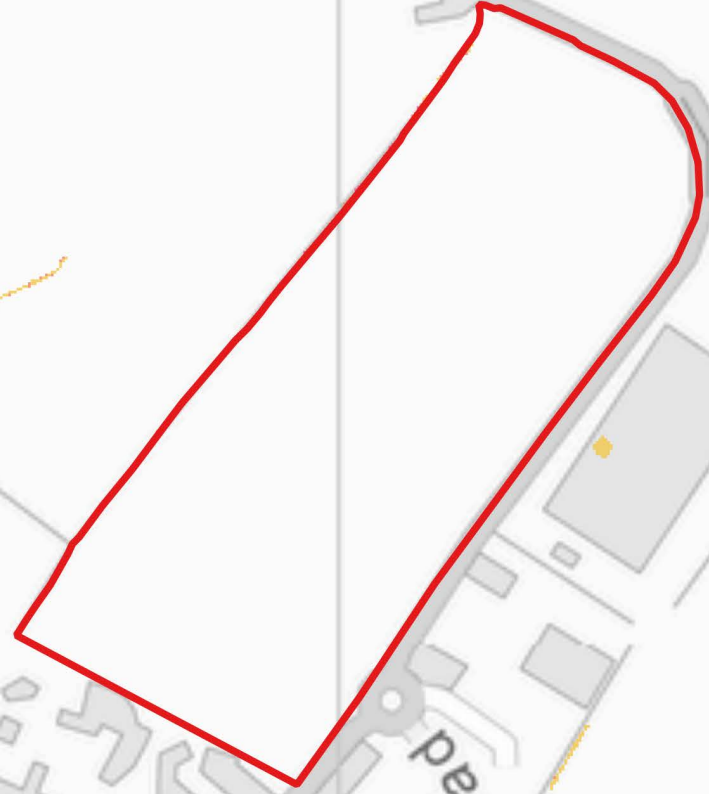



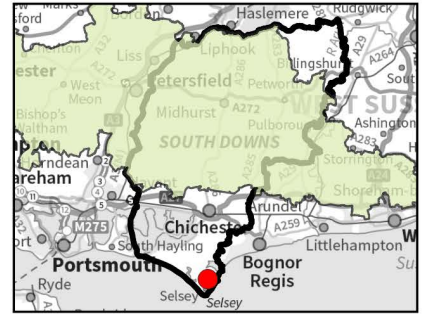

Location Plan



Legend

 Site boundary

Risk of Flooding from Surface Water (1% AEP)
Velocity (m/s)

-  0.00 - 0.25
-  0.25 - 0.50
-  0.50 - 1.00
-  1.00 - 2.00
-  > 2.00

Notes

The Environment Agency's Risk of Flooding from Surface Water (RoFSW) model is derived primarily from identifying topographical flow paths of existing watercourses or dry valleys that contain some isolated ponding locations in low lying areas. They provide a map which displays different levels of surface water flood risk depending on the annual probability of the land in question being inundated by surface water.

The results should not be used to understand flood risk for individual properties. The results should be used for high level assessments such as SFRAs for local authorities. If a particular site is indicated in the Environment Agency mapping to be at risk from surface water flooding, a more detailed assessment should be considered to more accurately illustrate the flood risk at a site-specific scale.

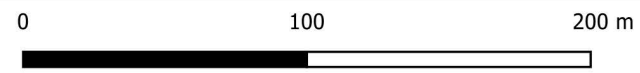

Contains Ordnance Survey data © Crown copyright and database right 2022. Contains public sector information licensed under the Open Government Licence v3.0.

Chichester District Council
Level 2 SFRA Site Summary Sheet Mapping

This document is the property of Jeremy Benn Associates Ltd. It shall not be reproduced in whole or in part, nor disclosed to a third party, without the permission of Jeremy Benn Associates Ltd.





Coles Farm

Norton Corner

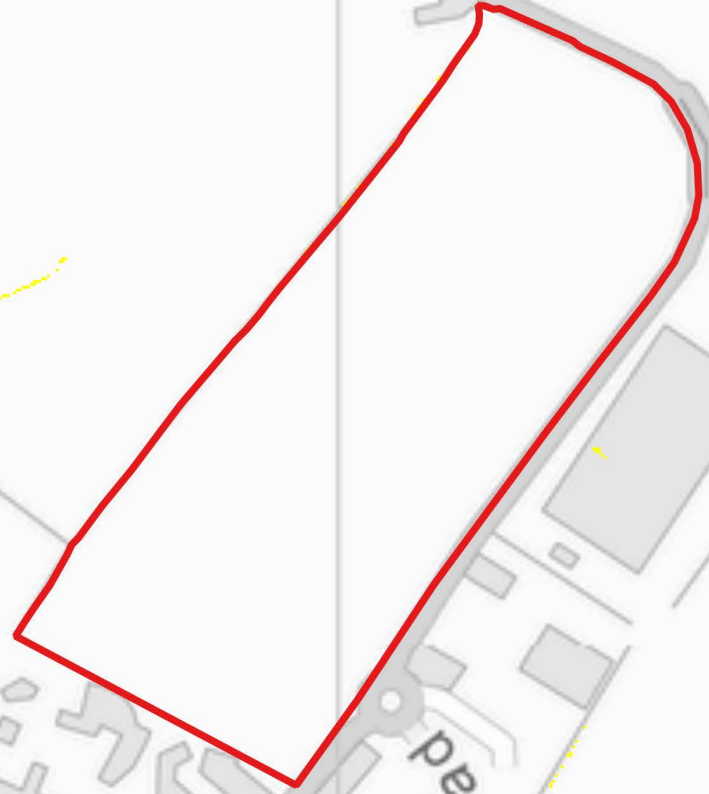



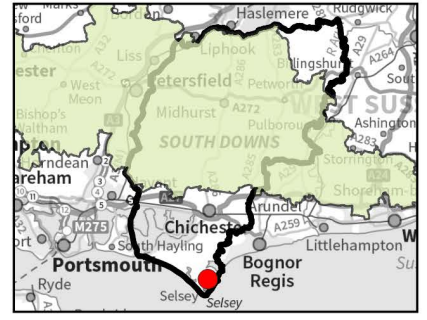

Manor Road

Location Plan



Legend

-  Site boundary
- Risk of Flooding from Surface Water (1% AEP) Hazard Ratings
-  Very low hazard - caution
-  Danger for some
-  Danger for most
-  Danger for all

Notes

The Environment Agency's Risk of Flooding from Surface Water (RoFSW) model is derived primarily from identifying topographical flow paths of existing watercourses or dry valleys that contain some isolated ponding locations in low lying areas. They provide a map which displays different levels of surface water flood risk depending on the annual probability of the land in question being inundated by surface water

The results should not be used to understand flood risk for individual properties. The results should be used for high level assessments such as SFRA for local authorities. If a particular site is indicated in the Environment Agency mapping to be at risk from surface water flooding, a more detailed assessment should be considered to more accurately illustrate the flood risk at a site-specific scale.

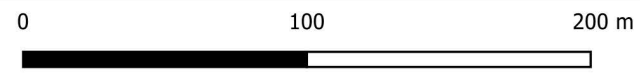

Contains Ordnance Survey data © Crown copyright and database right 2022. Contains public sector information licensed under the Open Government Licence v3.0.

Chichester District Council
Level 2 SFRA Site Summary Sheet Mapping

This document is the property of Jeremy Benn Associates Ltd. It shall not be reproduced in whole or in part, nor disclosed to a third party, without the permission of Jeremy Benn Associates Ltd.





Coles Farm

Norton Corner

Manor Road

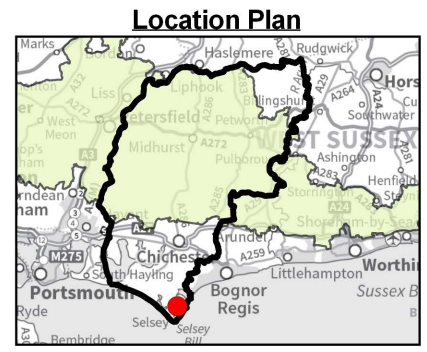

Legend

Site boundary

Geosmart's Groundwater Flood Risk Map - Probability of groundwater flooding

- High
- Low
- Moderate
- Negligible

Notes

GeoSmart's national groundwater flood risk model takes advantage of all the available data and provides a preliminary indication of groundwater flood risk on a 5m grid for the selected area of coverage on the GW5 map.

The map is a general purpose indicative screening tool, and is intended to provide a useful initial view for a wide variety of applications.

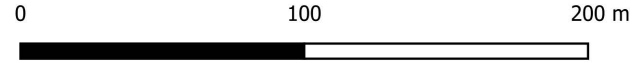

Contains Ordnance Survey data © Crown copyright and database right 2022. Contains public sector information licensed under the Open Government Licence v3.0.

**Chichester District Council
Level 2 SFRA Site Summary Sheet Mapping**

This document is the property of Jeremy Benn Associates Ltd. It shall not be reproduced in whole or in part, nor disclosed to a third party, without the permission of Jeremy Benn Associates Ltd.



N



Coles Farm



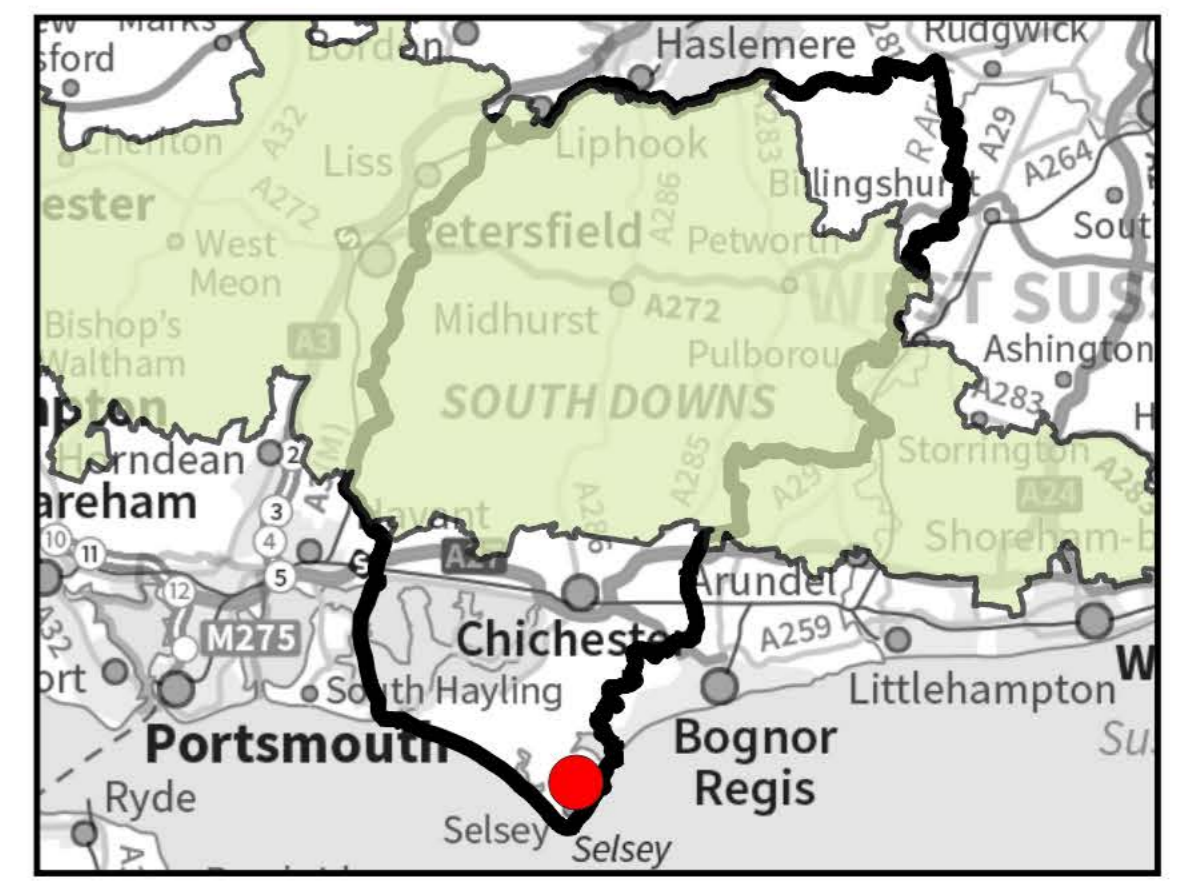

Norton Corner

Manor Road

Location Plan

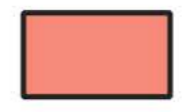

Legend

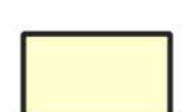
-  Site boundary
- Groundwater levels
-  Groundwater levels are either at or very near (within 0.025m of) the ground surface
-  Groundwater levels are between 0.025m and 0.5m below the ground surface
-  Groundwater levels are between 0.5m and 5m below the ground surface
-  Groundwater levels are at least 5m below the ground surface

Notes

JBA has developed a range of Groundwater Flood Map products at national scale.

It should be noted that the JBA Groundwater Flood Map is suitable for general broad-scale assessment of the groundwater flood hazard in an area but is not explicitly designed for the assessment of flood hazard at the scale of a single property.

In high-risk areas a site-specific risk assessment for groundwater flooding is recommended to fully inform on the likelihood of flooding.

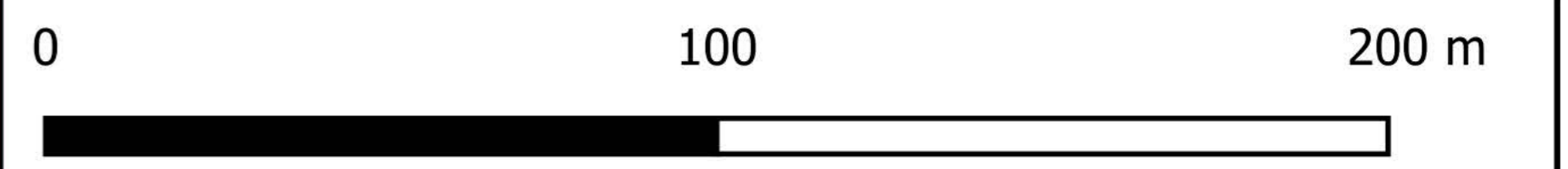

Contains Ordnance Survey data © Crown copyright and database right 2022. Contains public sector information licensed under the Open Government Licence v3.0.

Chichester District Council Level 2 SFRA Site Summary Sheet Mapping

This document is the property of Jeremy Benn Associates Ltd. It shall not be reproduced in whole or in part, nor disclosed to a third party, without the permission of Jeremy Benn Associates Ltd.





Coles Farm

Norton Corner



Manor Road

Location Plan

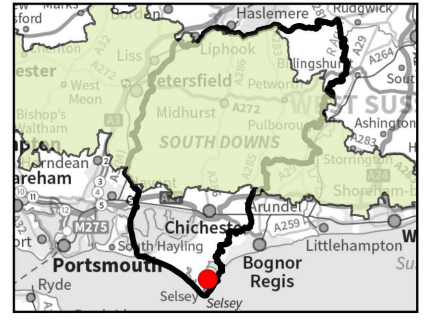

Legend

 Site boundary

Risk of Flooding from Reservoirs

 Dry day

 Wet day

Notes

The risk of inundation due to reservoir breach or failure of reservoir breach or failure of reservoirs within the area has been mapped using the outlines available by the Environment Agency.

The “dry-day” scenario predicts the flooding that would occur if the reservoir failed when rivers are at normal levels.

The “wet day” scenario predicts how much worse the flooding might be if a river is already experiencing an extreme natural flood.

The mapping represents a prediction of a credible worst case scenario, however it's unlikely that any actual flood would be this large. More than one reservoir could affect a location at the same time. The data gives no indication of the likelihood or probability of reservoir flooding.

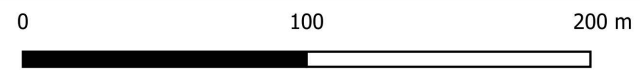

Contains Ordnance Survey data © Crown copyright and database right 2022. Contains public sector information licensed under the Open Government Licence v3.0.

Chichester District Council
Level 2 SFRA Site Summary Sheet Mapping

This document is the property of Jeremy Benn Associates Ltd. It shall not be reproduced in whole or in part, nor disclosed to a third party, without the permission of Jeremy Benn Associates Ltd.





Coles Farm

Norton Corner

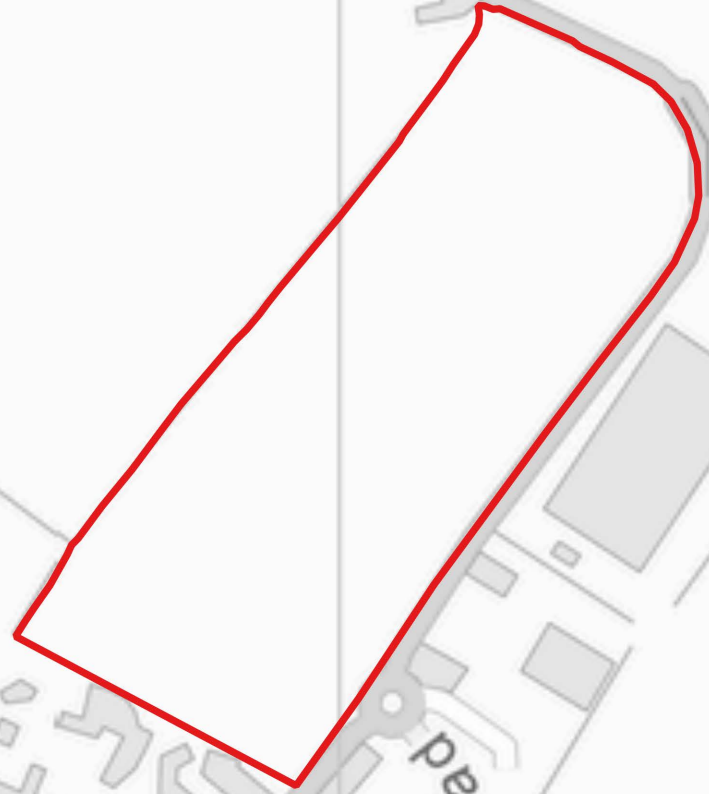

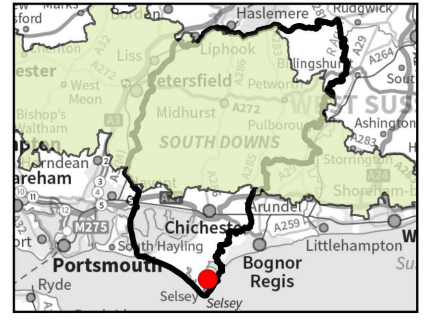

Manor Road

Location Plan



Legend

-  Site boundary
-  Recorded Flood Outlines

Notes

The Historic Flood Map shows the recorded incidents and flood outlines provided by West Sussex County Council and Environment Agency.

Flooding incidents provided have been categorised based upon the details provided in the records. Unknown flood points could not be determined from the information provided, and therefore could be from a number of sources.

Please note that not all historical records may be shown on this map, and that it is therefore advised you contact the Environment Agency or West Sussex County Council for updated information.

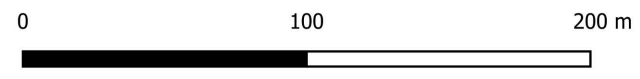

Contains Ordnance Survey data © Crown copyright and database right 2022. Contains public sector information licensed under the Open Government Licence v3.0.

Chichester District Council
Level 2 SFRA Site Summary Sheet Mapping

This document is the property of Jeremy Benn Associates Ltd. It shall not be reproduced in whole or in part, nor disclosed to a third party, without the permission of Jeremy Benn Associates Ltd.



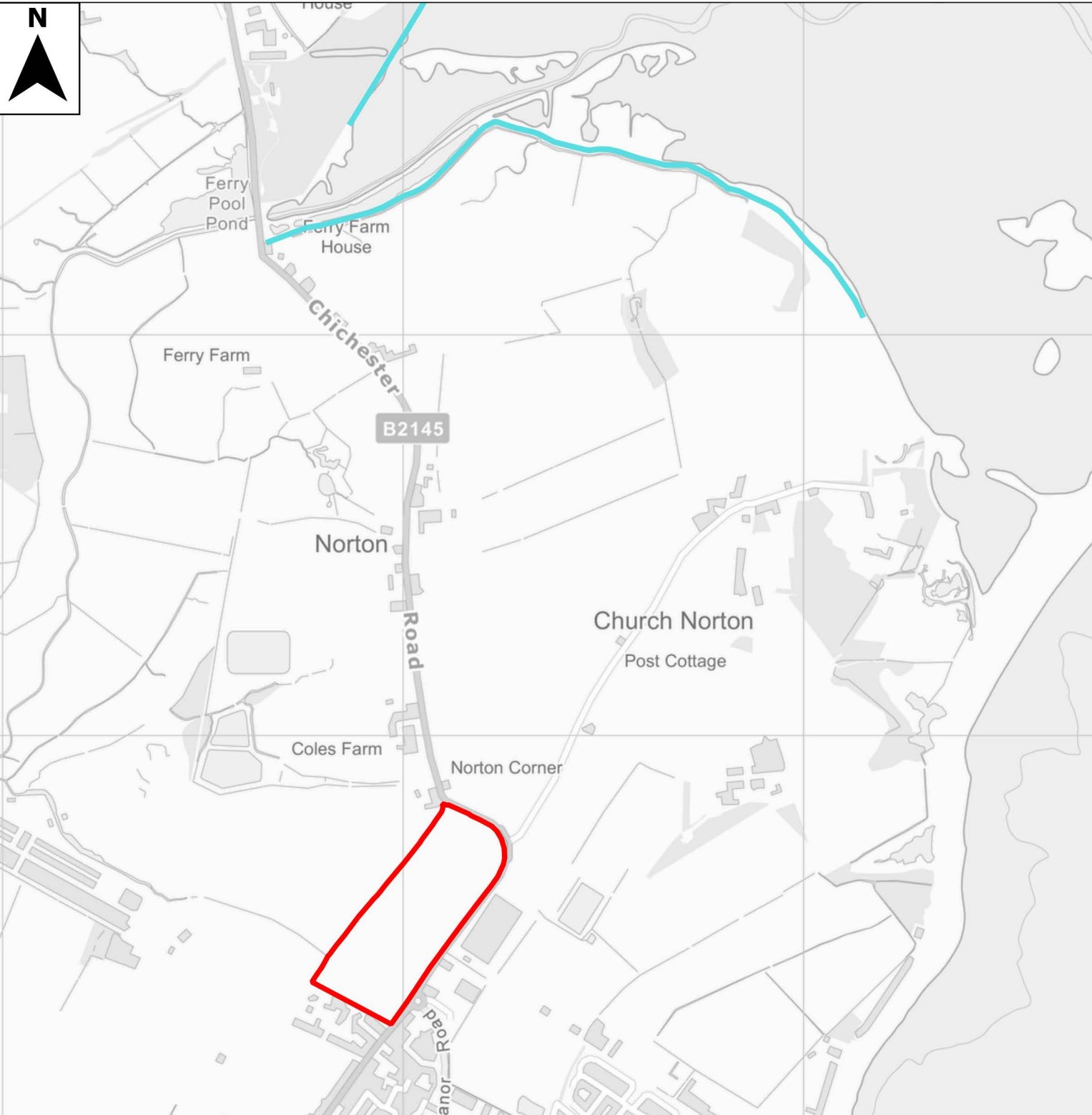

Location Plan

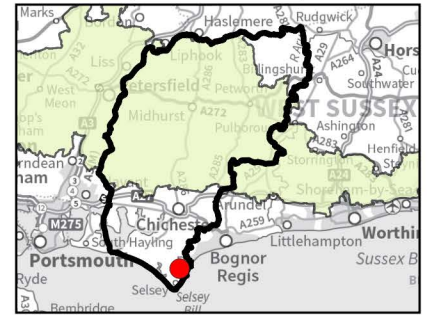

Legend

-  Site boundary
-  Flood Defences
-  Embankment

Notes

The Environment Agency regularly reviews its spatial flood defences dataset, and it is important that they are approached to determine whether updated more accurate information is available prior to commencing a site specific FRA.

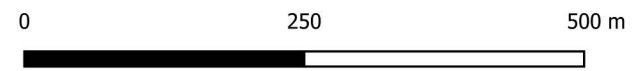

Contains Ordnance Survey data © Crown copyright and database right 2022. Contains public sector information licensed under the Open Government Licence v3.0.

Chichester District Council Level 2 SFRA Site Summary Sheet Mapping

This document is the property of Jeremy Benn Associates Ltd. It shall not be reproduced in whole or in part, nor disclosed to a third party, without the permission of Jeremy Benn Associates Ltd.

