

# Map 4: Section 41 habitats and other

Land at Southbourne Parish

SxBRC/22/614 - 02/11/2022

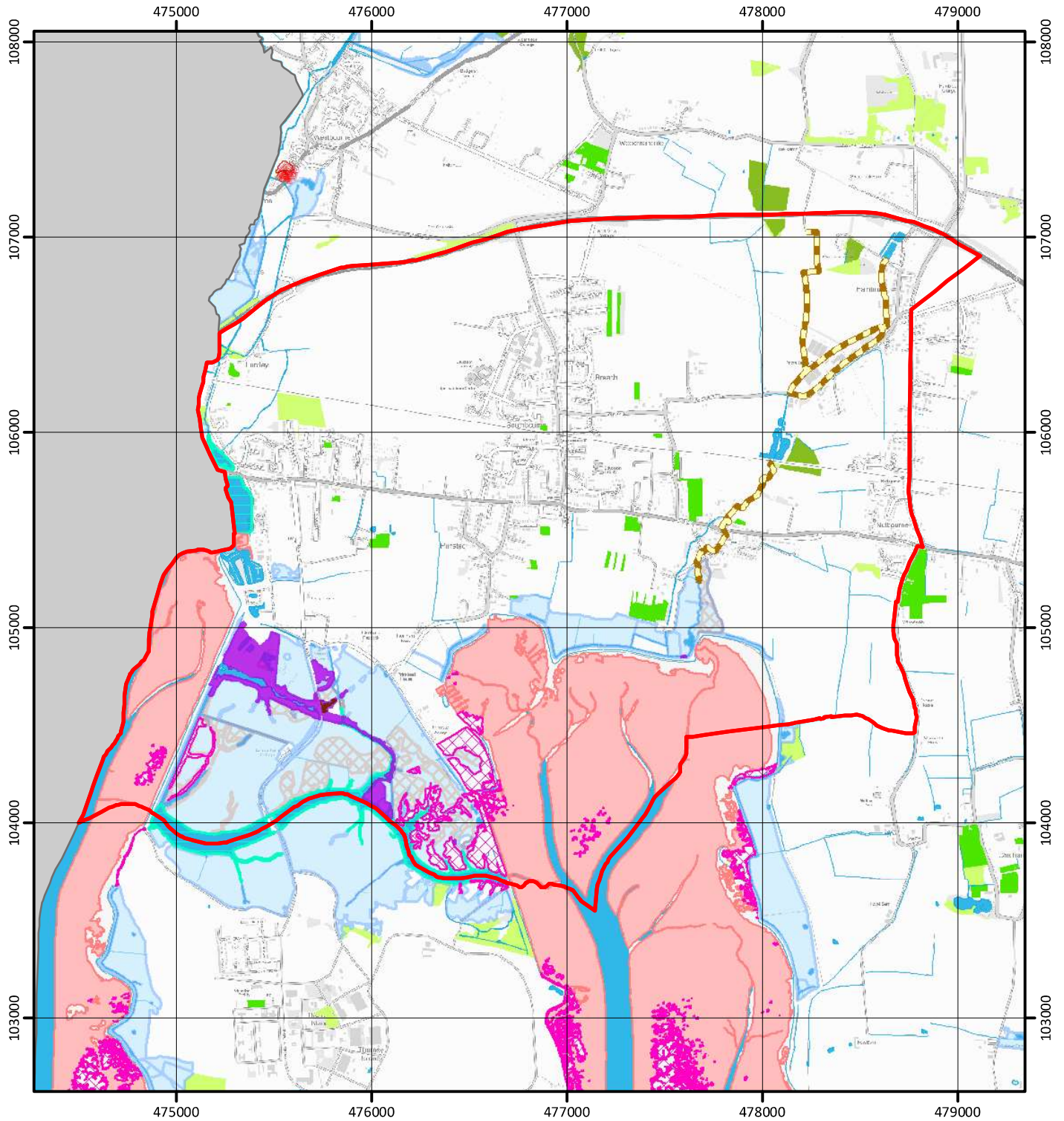

Key to Map:

- |   |                      |   |                                    |
|---|----------------------|---|------------------------------------|
|  | Parish boundary      |  | Saline lagoon                      |
|  | Land beyond Sussex   |  | Coastal & floodplain grazing marsh |
|  | Ancient/veteran tree |  | Open Water                         |
|  | Chalk stream         |  | Traditional orchard                |
|  | Lowland fen          |  | Lowland meadow                     |
|  | Reedbed              |  | Ancient woodland                   |
|  | Coastal saltmarsh    |  | Deciduous woodland                 |
|  | Intertidal mudflat   |   |                                    |

Ancient woodland, and section 41 habitat data supplied by Natural England. Contains public sector information licenced under the Open Government Licence v.3.0. Additional contributors of habitat data include Sussex Wildlife Trust, South Downs Conservation Board, Environment Agency, Sussex Wetlands Landscapes Project, WSCC, RSPB, High Weald AONB Unit, Ancient Tree Hunt, and Tree Register of the British Isles.

Contains Ordnance Survey data © Crown copyright and database rights 2022

