

Appendix 8: Suggested changes to the Local Plan 2021-2039 Proposed Submission (2023)

Schedule of proposed changes to the Policies Map:

Chapter 3: Spatial Strategy

Policy S2 Settlement Hierarchy – settlement boundaries to be added as detailed on the following maps:

- Map SB1 Chichester City;
- Map SB2 East Wittering & Bracklesham;
- Map SB3 North Mundham;
- Map SB4 Stockbridge;
- Map SB5 Westhampnett.

Chapter 4: Climate Change and the Natural Environment

Policy NE4 Strategic Wildlife Corridors – to be added as detailed on Map NE4a West of City Corridors and Map NE4b East of City Corridors (also showing amendment around Runcton HDA).

Policy NE6 Chichester's Internationally and Nationally Designated Habitats – SAC – Key and Wider Conservation Areas ranges referred to in criterion d) to be added.

Policy NE18 Source Protection Zones – Zones 1 and 1c to be added as detailed on Map NE18a.

Chapter 5: Housing

Policy H2: Strategic Locations/Allocations 2021-2039 – see Chapter 10 below for list of sites to be added to policies map.

Gypsy and Traveller: Policy H12 Intensification sites – the following to be added to the Policies Map:

- Map H12a Cherry West
- Map H12b Land at Lakeside Barn
- Map H12c Tower View Nurseries North and South
- Map H12d Connors, Scant Road East
- Map H12e Greenacre
- Map H12f Sunrise, Southbourne
- Map H12g The Stables, Bracklesham Lane
- Map H12h Five Paddocks Farm

Chapter 7: Employment and Economy

Policy E3 Addressing Horticultural Needs – Reduced extension including small changes to Strategic Wildlife Corridor, and deletions to Runcton Horticultural Development Area to be added as detailed on Map E3a.

Policy E5 Retail Strategy and New Development – revised Town Centre boundary to be added to the Policies Map as detailed on Map E5a.

Policy E6 Chichester City Centre – primary shopping area; primary shopping frontage and secondary shopping frontage to be added as detailed on Map E6a.

Chapter 8: Transport and Accessibility

Policy T1 – Charging Wards for Transport Contribution Level apportionment to be added as detailed on Map T1A.

Chapter 10: Strategic and Area Based Policies



The following to be added to the Policies Map:

- Policy A3: Southern Gateway Development Principles - Southern Gateway Regeneration Area; Policy A4: Southern Gateway Bus Station - Bus Depot and Basin Road Car Park; and Policy A5: Southern Gateway – Police Field, Kingsham Road – Map A3-5a
- Policy A6: West of Chichester – Map A6a
- Policy A7: Land at Shopwyke (Oving Parish) – Map A7a
- Policy A8: Land East of Chichester – Map A8a
- Policy A9: Westhampnett/North East Chichester – Map A9a
- Policy A10: Land at Maudlin Farm – Map A10a
- Policy A11: Highgrove Farm, Bosham – Map A11a
- Policy A14: Land West of Tangmere – Map A14a (to also reflect site boundary changes in outline planning permission)
- Policy A16: Goodwood Motor Circuit and Airfield – Map A16a
- Policy A17: Development within the vicinity of Goodwood Motor Circuit and Airfield – Map A17a
- Policy A20: Land South of Bognor Road (employment allocation)– Map A20a
- Policy A21: Land East of Rolls Royce (safeguarded employment land) – Map A21a

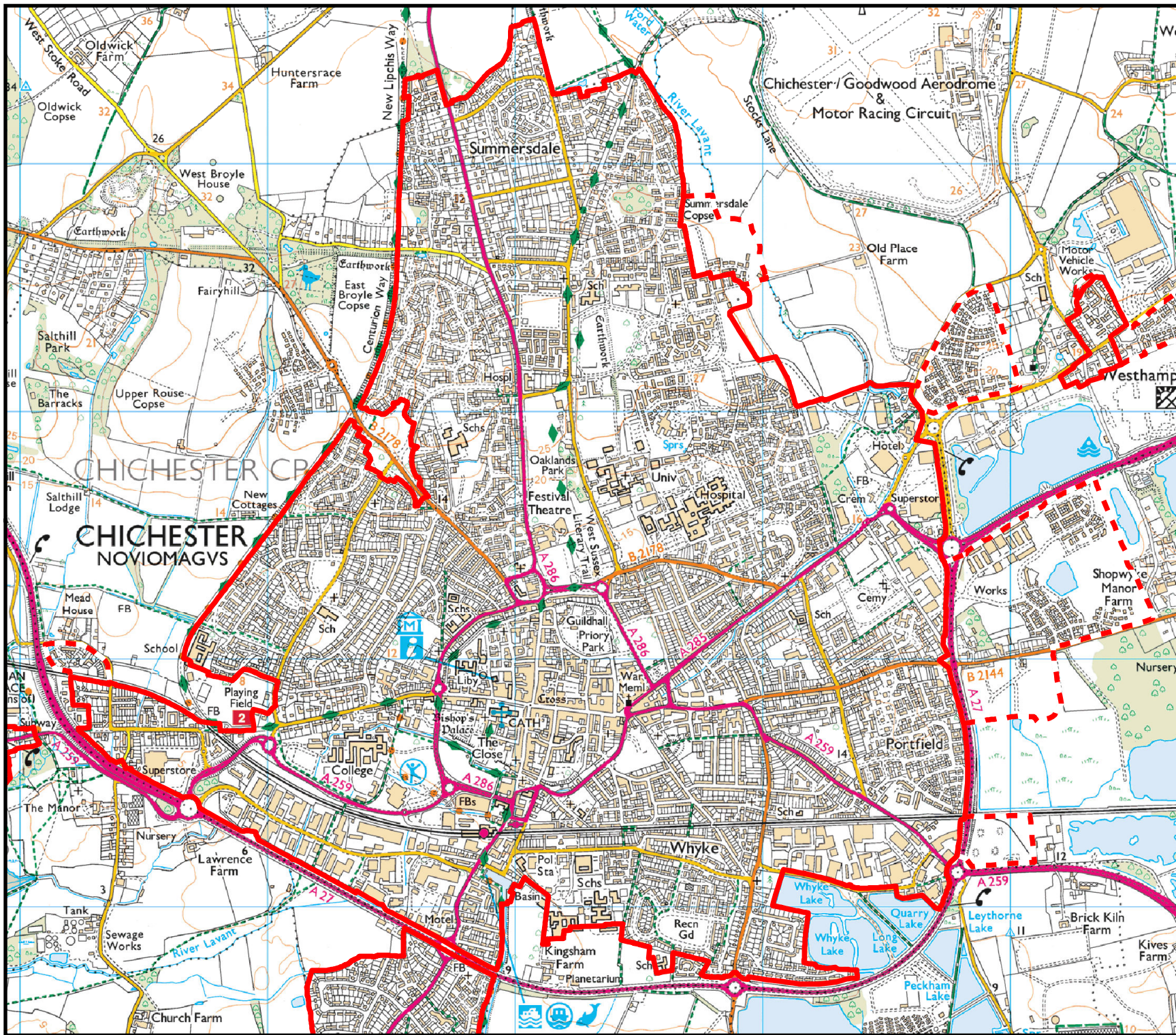
Areas/Locations to be removed: Development at Chichester City North, Southbourne Strategic Development; Selsey Strategic Development (including employment allocation at Ellis Square) and East Wittering Strategic Development



Legend

-  Existing Settlement Boundary
-  Amended Settlement Boundary







East Wittering & Bracklesham

Settlement boundary review

Legend

-  Existing Settlement Boundary
-  Amended Settlement Boundary

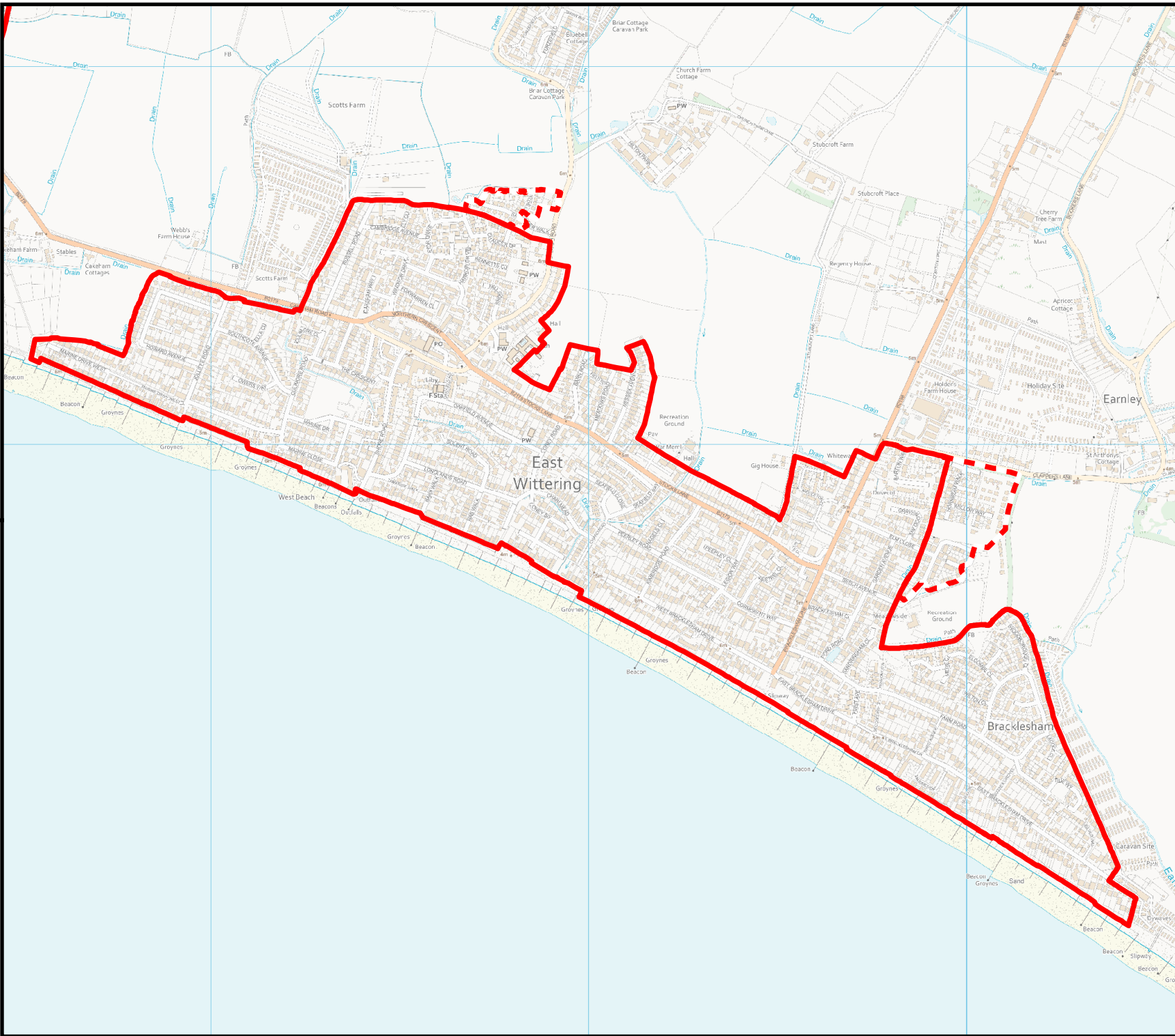





North Mundham

Settlement boundary review

Legend

-  Existing Settlement Boundary
-  Amended Settlement Boundary

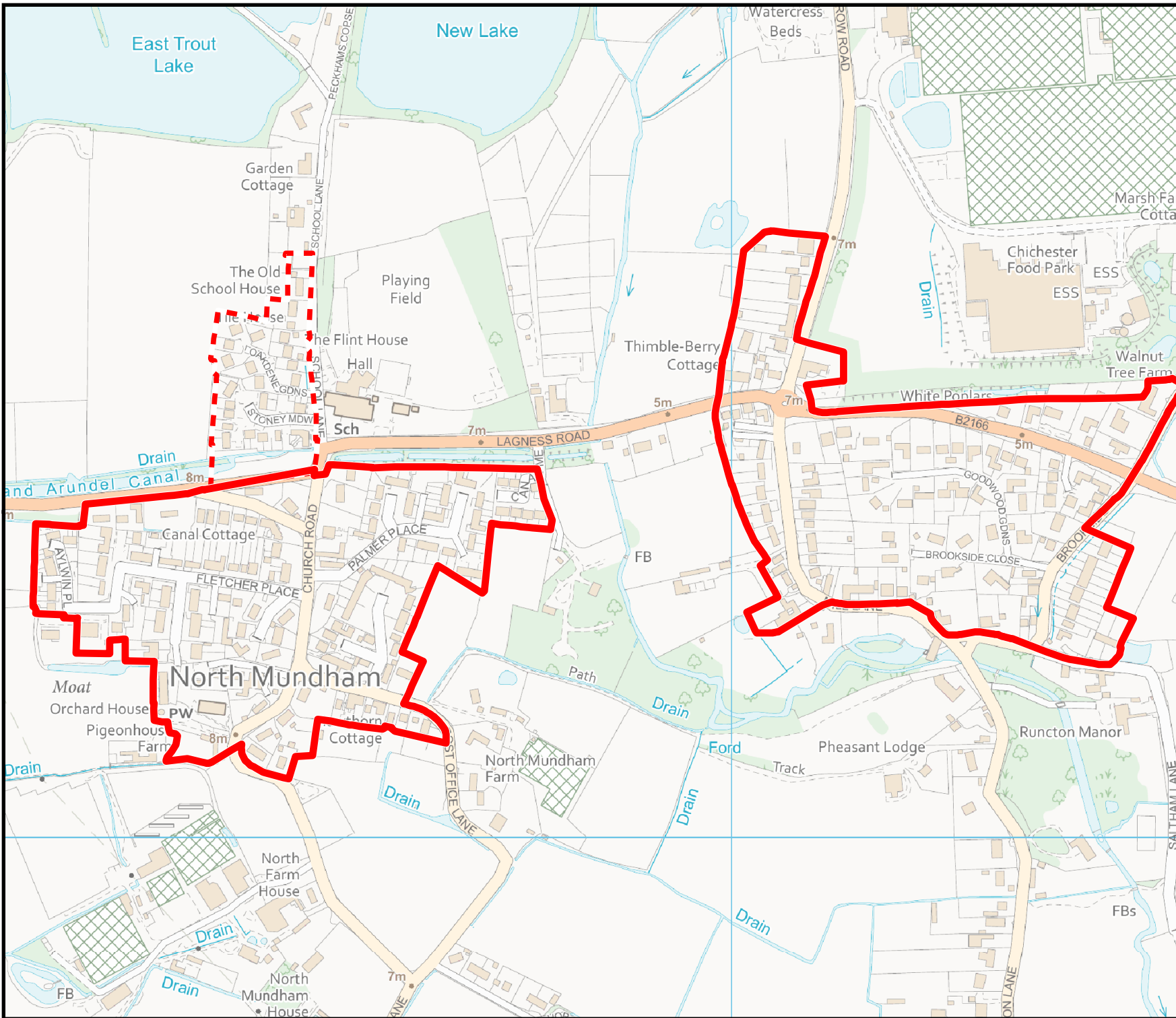

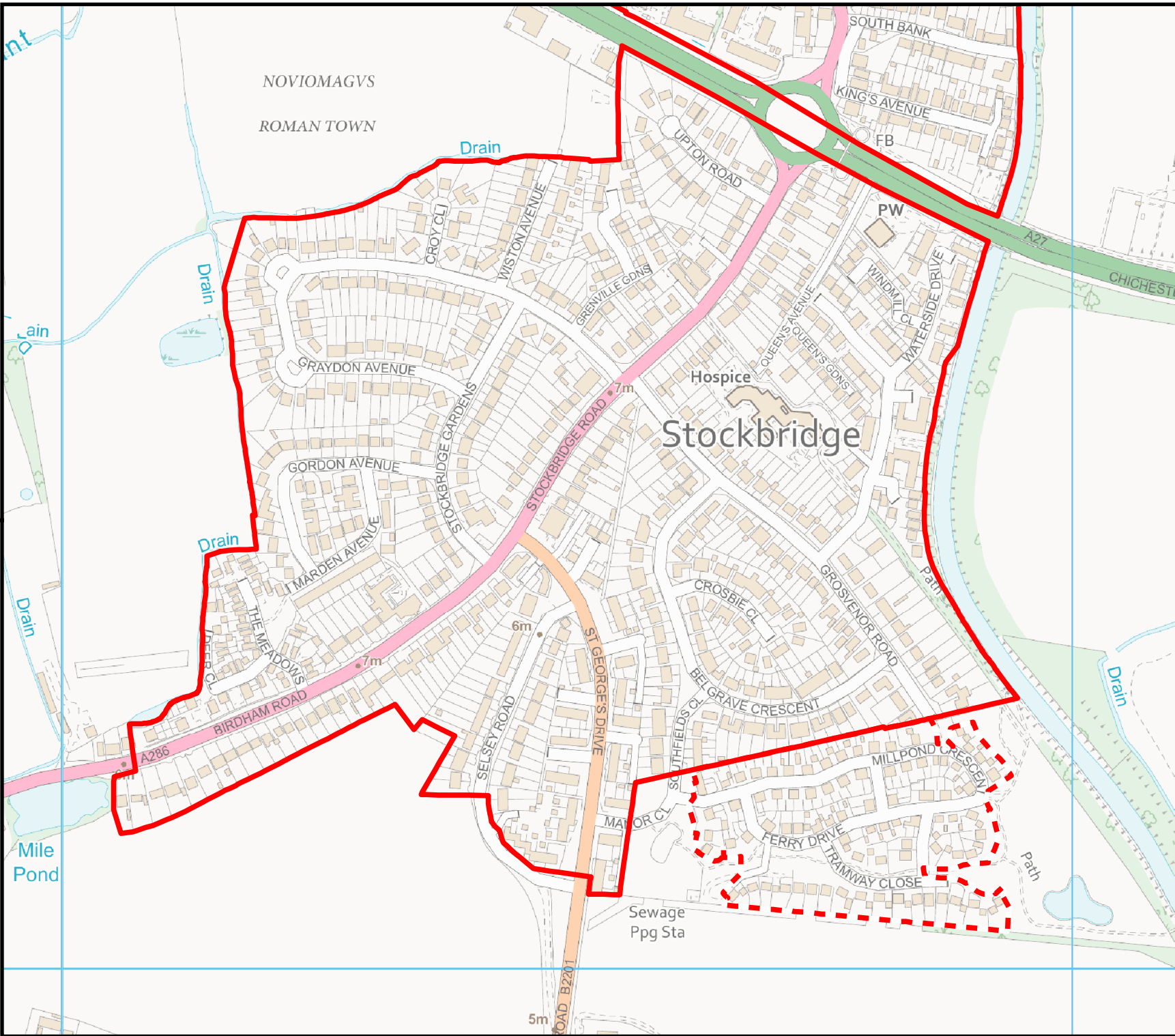



Stockbridge

Settlement boundary review

Legend

-  Existing Settlement Boundary
-  Amended Settlement Boundary





Westhampnett

Settlement boundary review

Legend

- Existing Settlement Boundary
- Amended Settlement Boundary

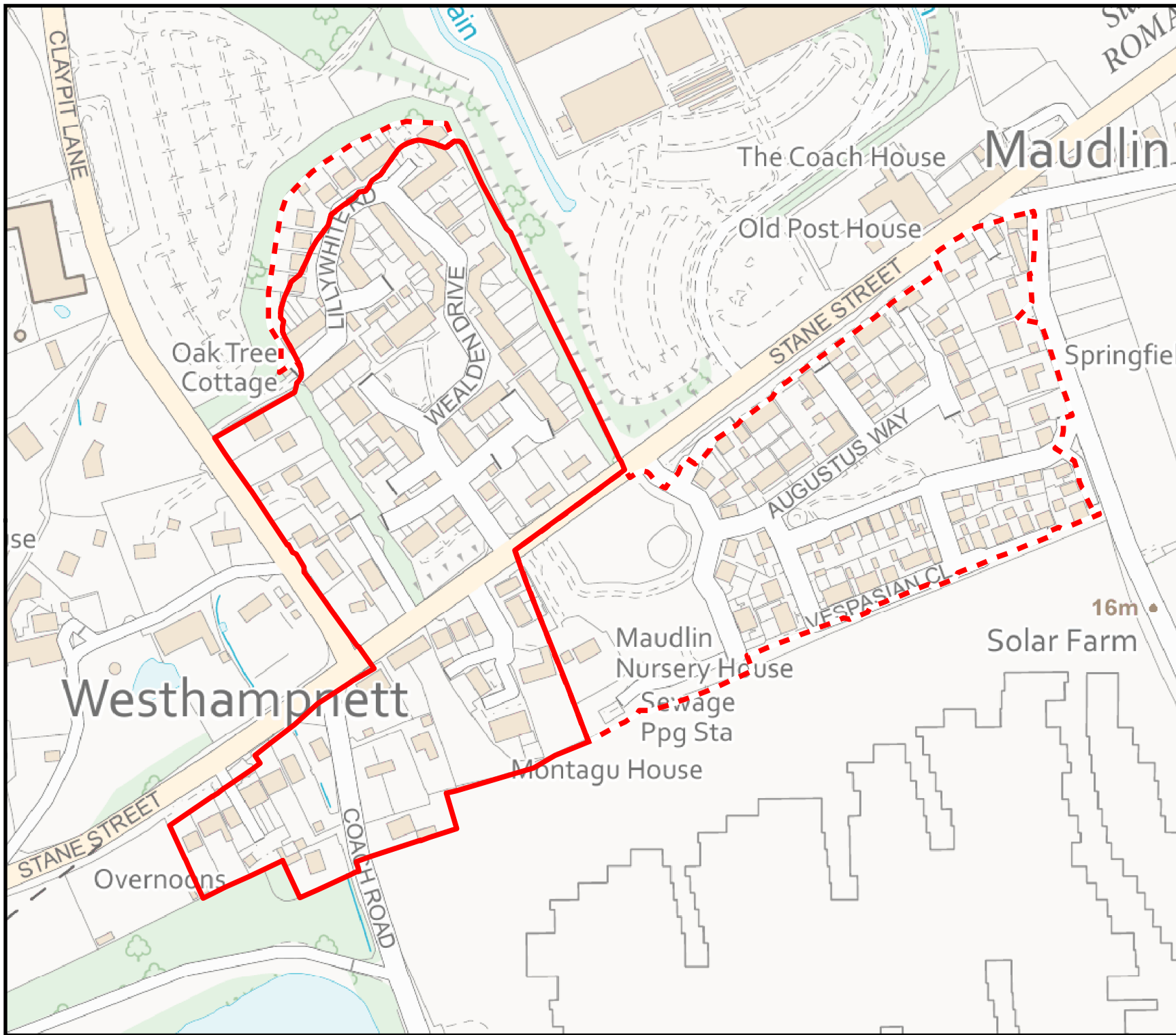

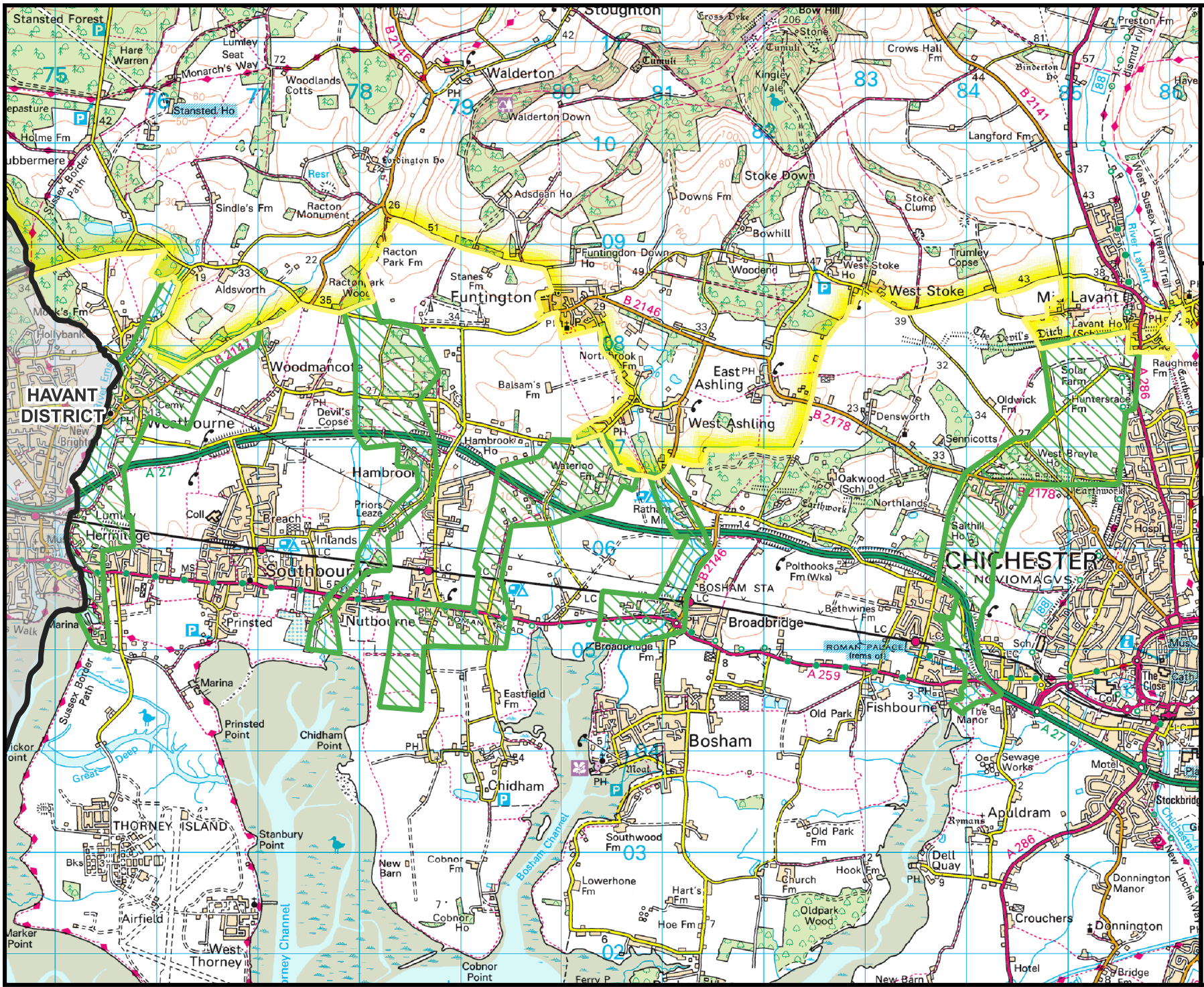

Chichester District Council



NE4a

West of City Corridors

Policy NE4

-  Chichester District
-  Strategic Wildlife Corridors
-  South Downs National Park Boundary

1:50,000

09/01/2023

© Crown Copyright and database rights 2022 OS (100018803)



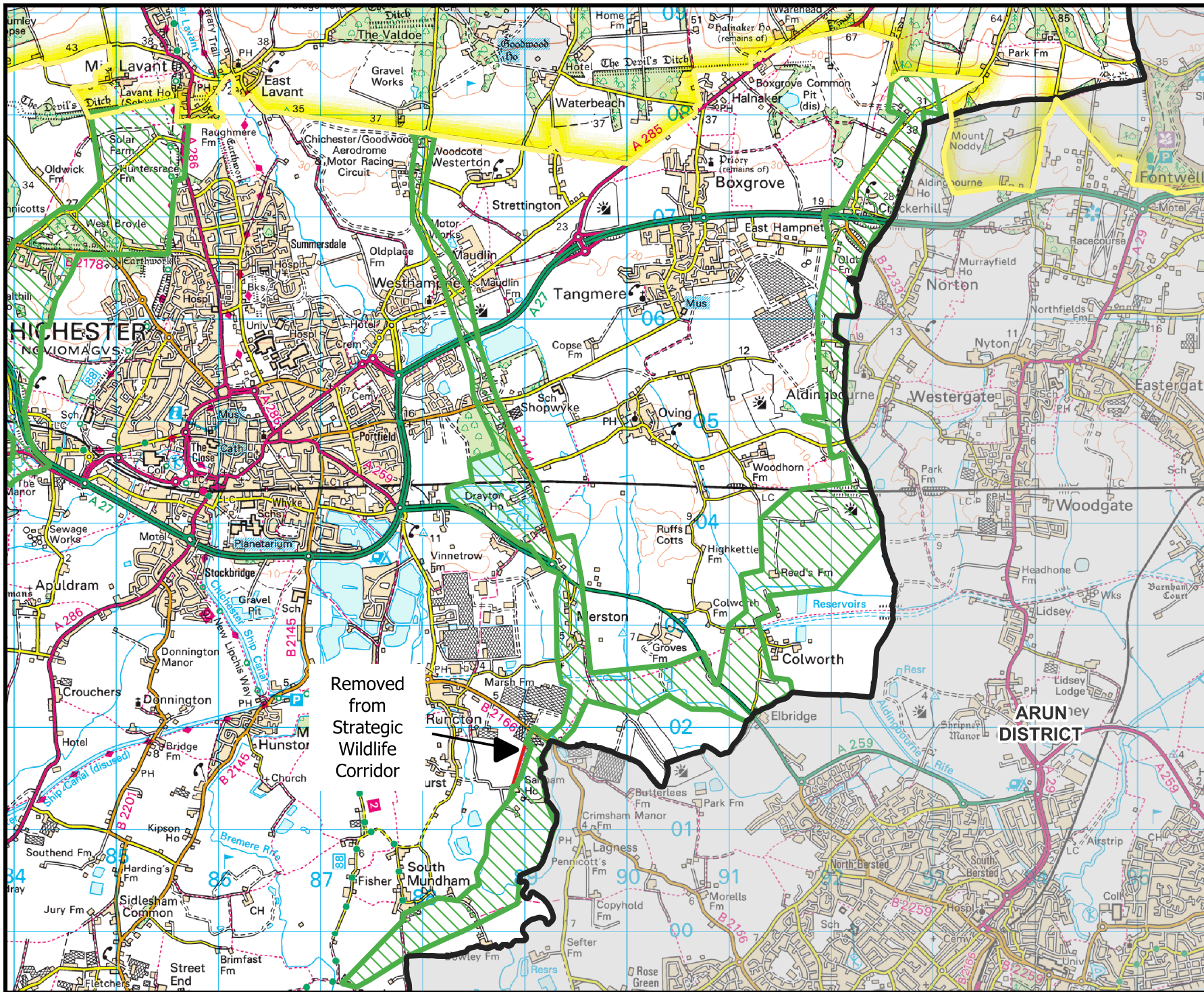

Chichester District Council



NE4b

East Of City Corridors

Policy NE4

-  Removed from Strategic Wildlife Corridor
-  Policy NE4: Strategic Wildlife Corridors
-  South Downs National Park Boundary
-  Chichester District

1:50,000

17/10/2023

© Crown Copyright and database rights 2023 OS (100018803)



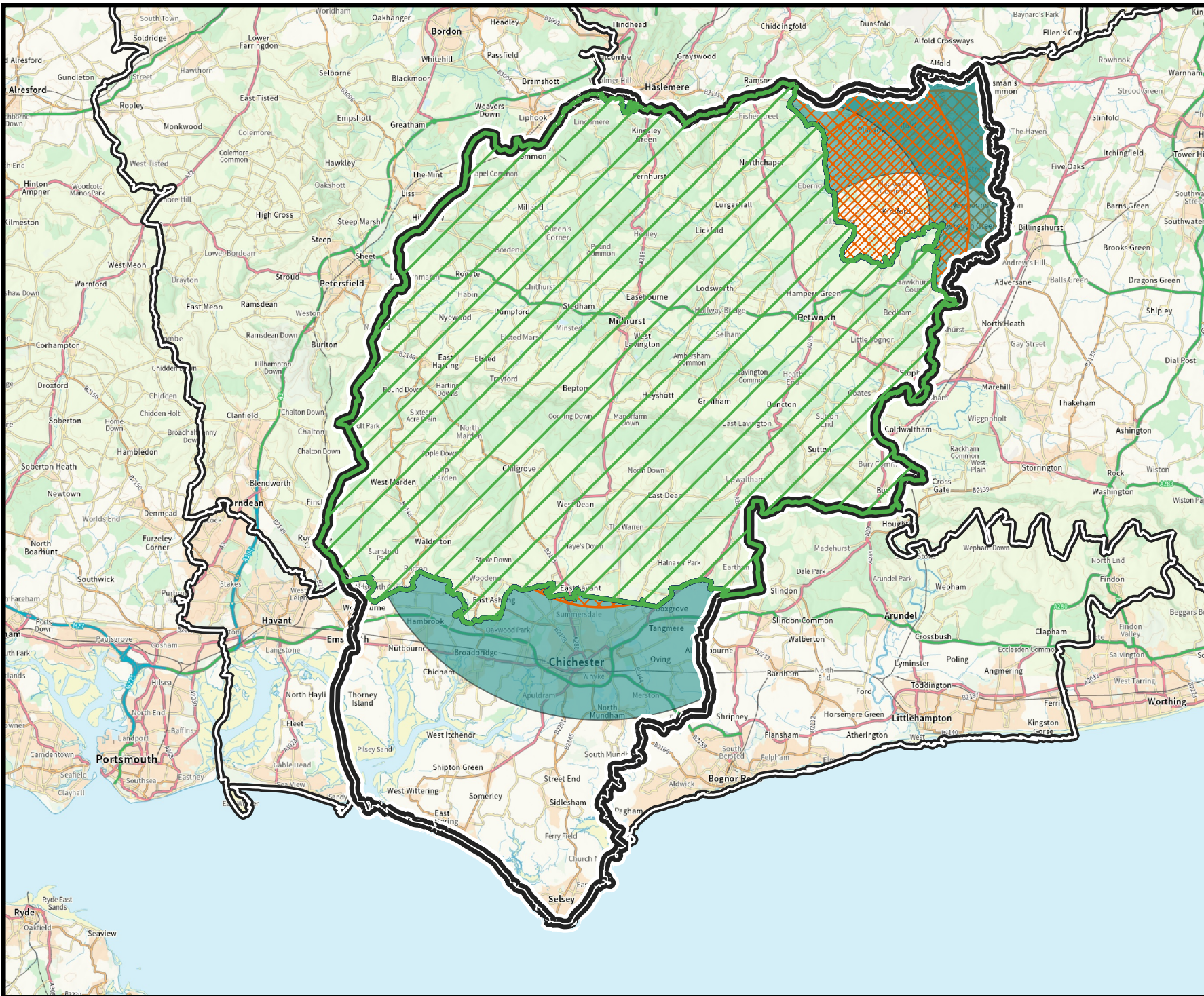

Chichester District Council

Map
NE6a



Special Areas of Conservation Buffers

Legend

-  South Downs National Park
-  Chichester District
- SAC Buffers**
-  Key Conservation Area
-  Wider Conservation Area

23/01/2024

1:250,000



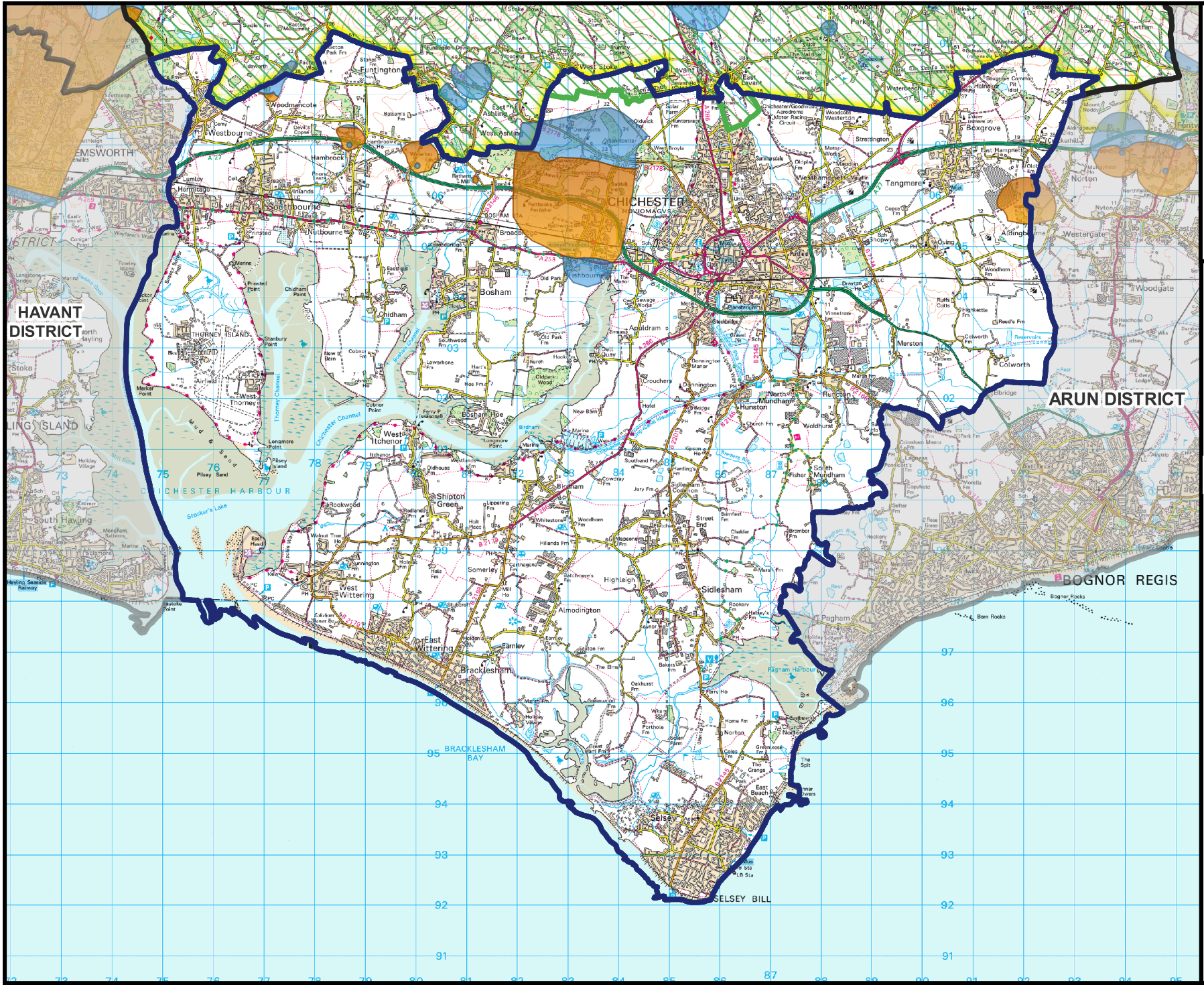

Chichester District Council



Map NE18a

Policy NE18

Source Protection Zones

-  Chichester District Boundary
-  Local Plan Area
- Source Protection Zone**
-  1
-  1c
-  South Downs National Park

1:100,000

03/01/2023

© Crown Copyright and database rights 2022 OS (100018803)



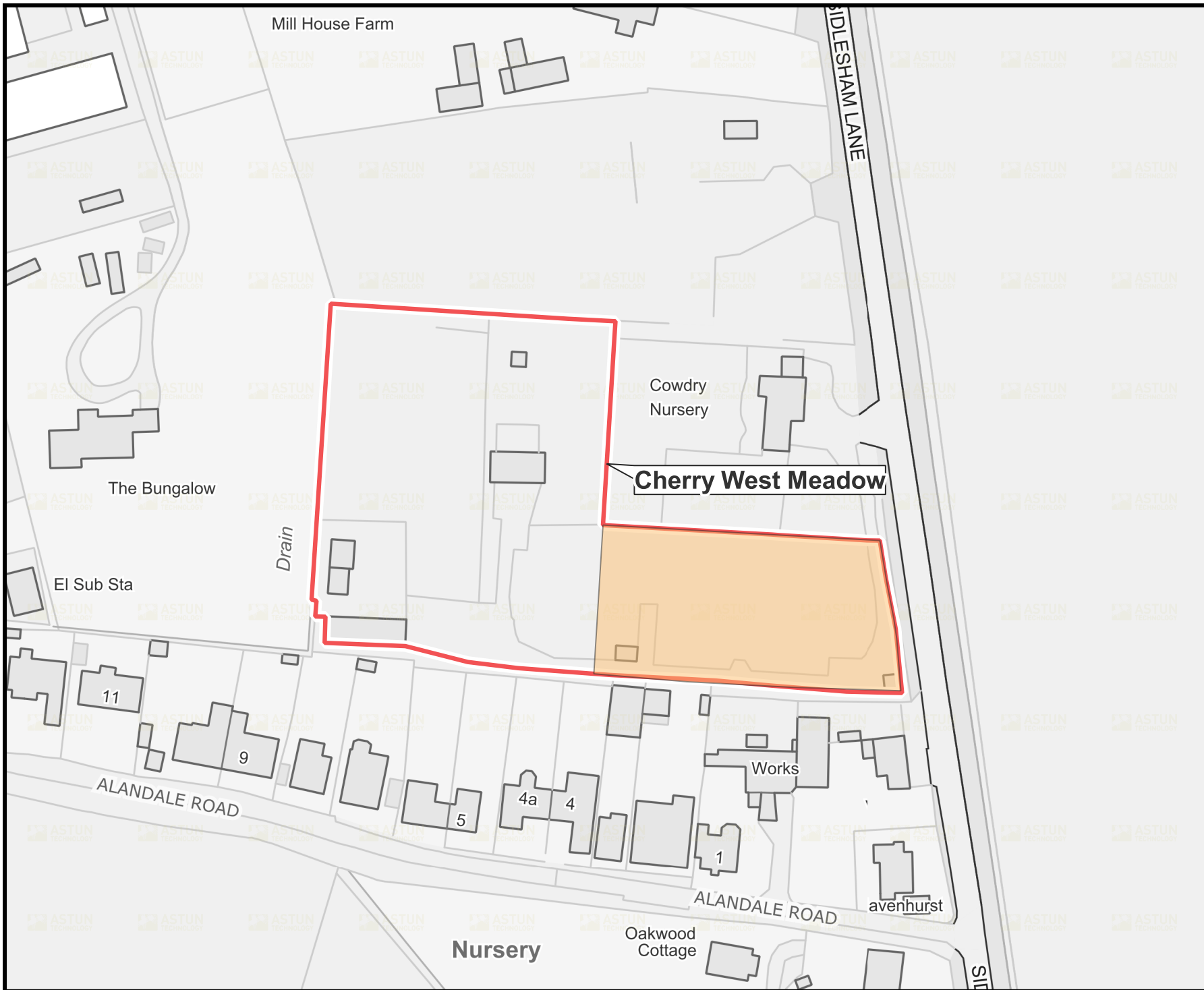

Chichester District Council

H12a



Policy H12 Intensification of existing authorised sites

Legend

- Indicative Area for potential intensification
- Site area

1:1,250

09/01/2023

© Crown Copyright
and database
rights 2022 OS
(100018803)



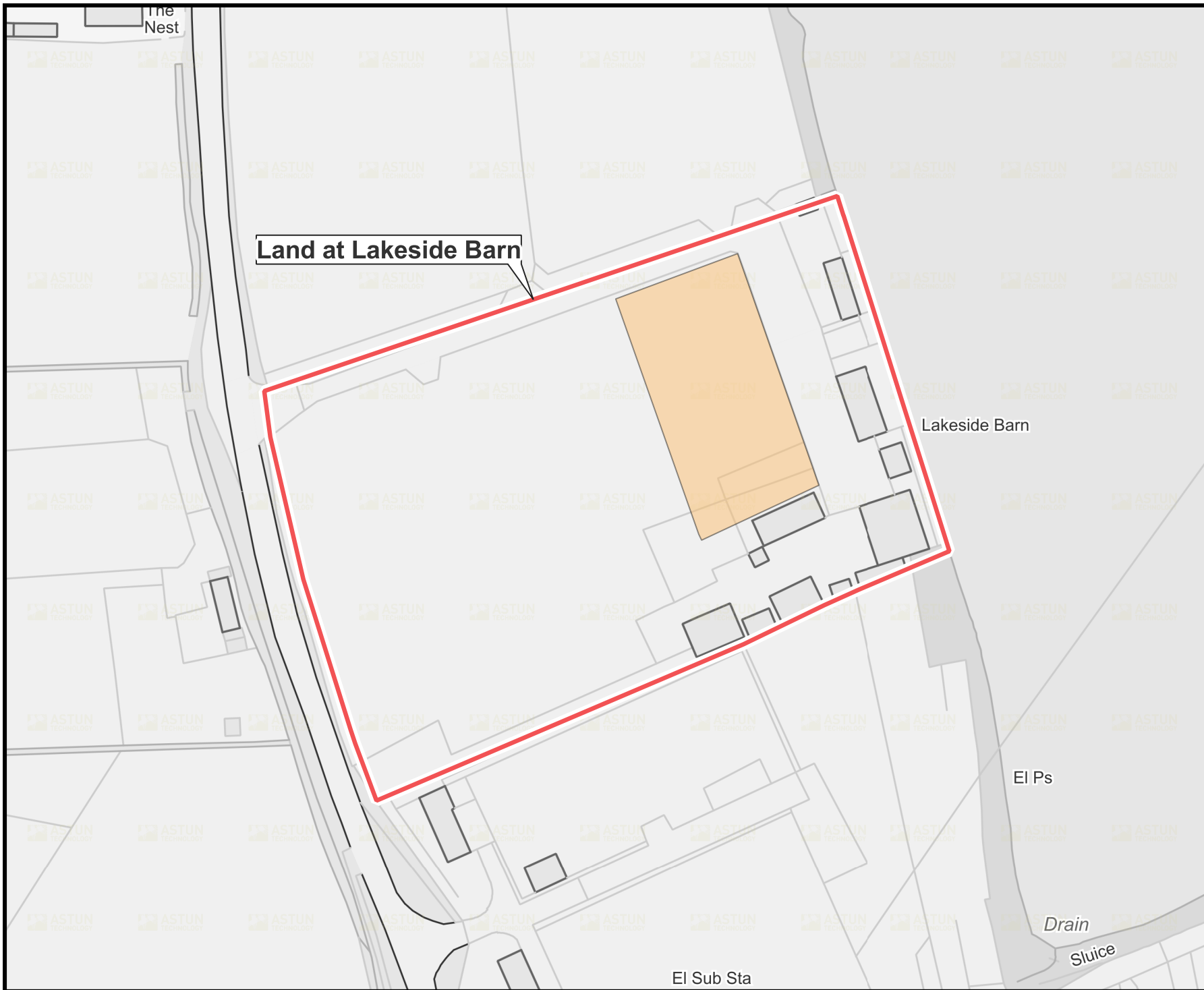



Chichester District Council

H12b



Policy H12 Intensification of existing authorised sites

Legend

-  Indicative Area for potential intensification
-  Site area

1:1,250

09/01/2023

© Crown Copyright
and database
rights 2022 OS
(100018803)



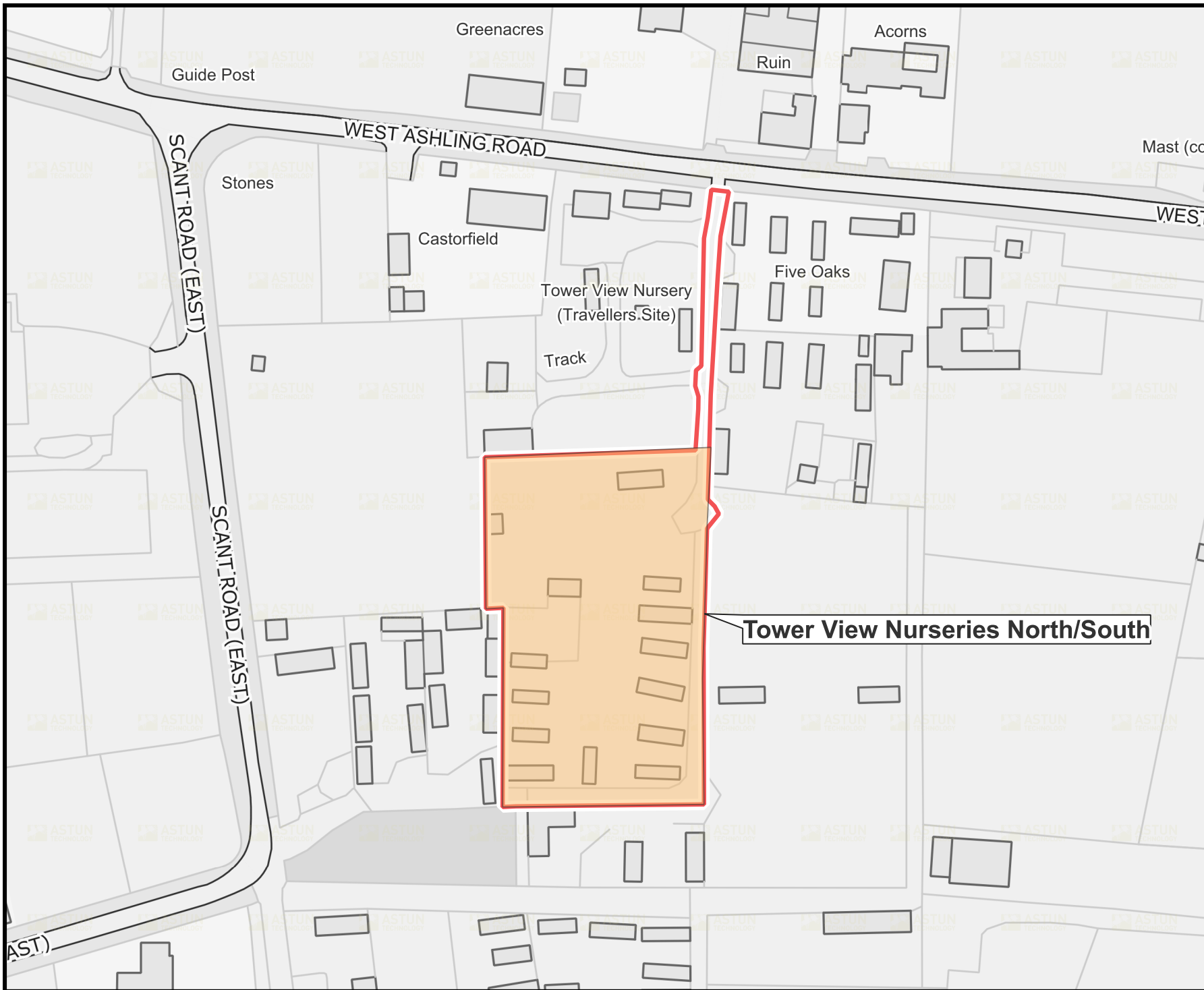

Chichester District Council



H12c

Policy H12 Intensification of existing authorised sites

Legend

- Indicative Area for potential intensification
- Site area

Tower View Nurseries North/South

1:1,250

09/01/2023

© Crown Copyright
and database
rights 2022 OS
(100018803)



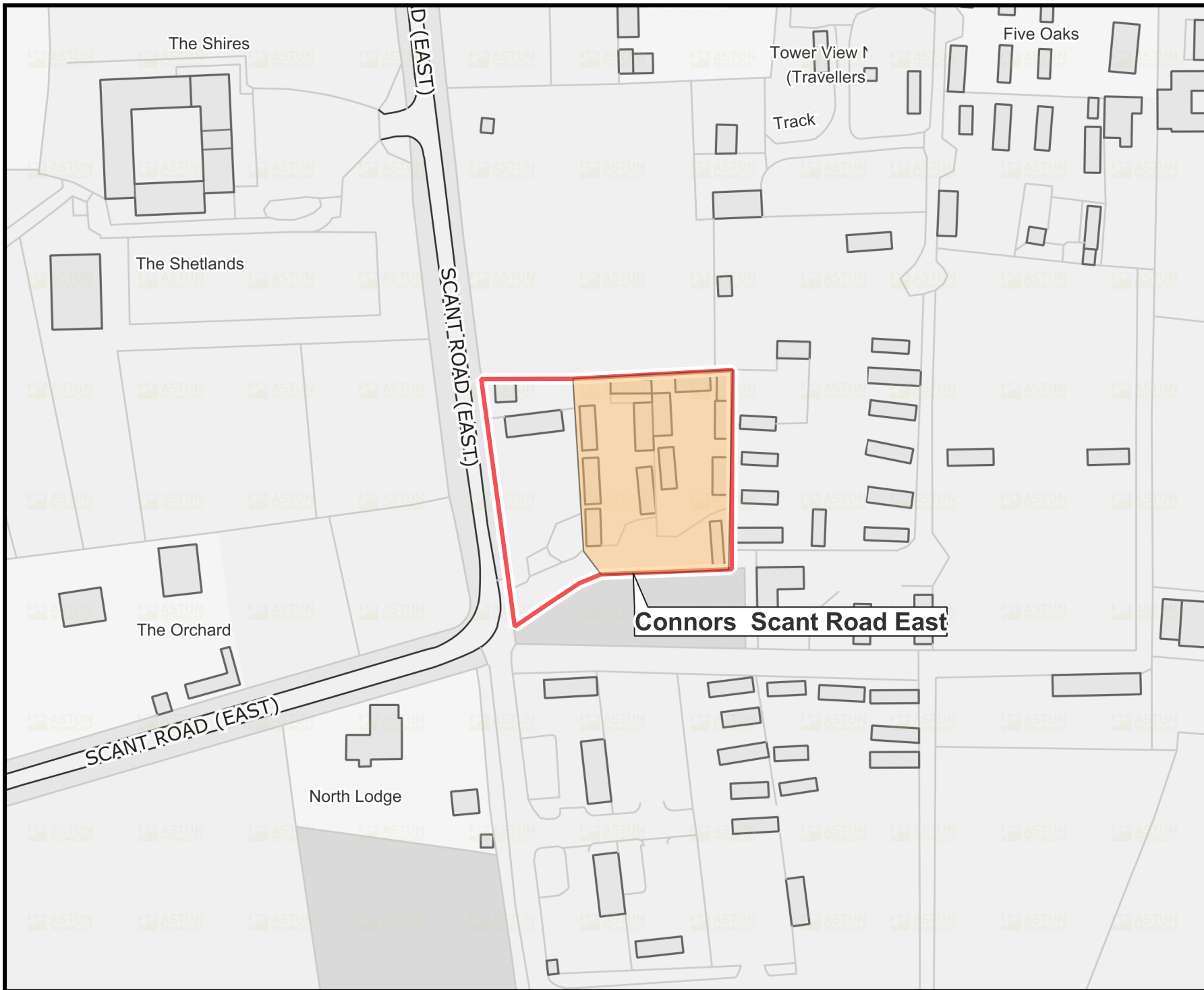

Chichester District Council



H12d

Policy H12 Intensification of existing authorised sites

Legend

- Indicative Area for potential intensification
- Site area

1:1,250

09/01/2023

© Crown Copyright
and database
rights 2022 OS
(100018803)





Chichester District Council



H12e

Policy H12 Intensification of existing authorised sites

Legend

-  Indicative Area for potential intensification
-  Site area

1:1,250

09/01/2023

© Crown Copyright
and database
rights 2022 OS
(100018803)





Chichester District Council



H12f

Policy H12 Intensification of existing authorised sites

Legend

-  Indicative Area for potential intensification
-  Site area

1:1,250

09/01/2023

© Crown Copyright
and database
rights 2022 OS
(100018803)

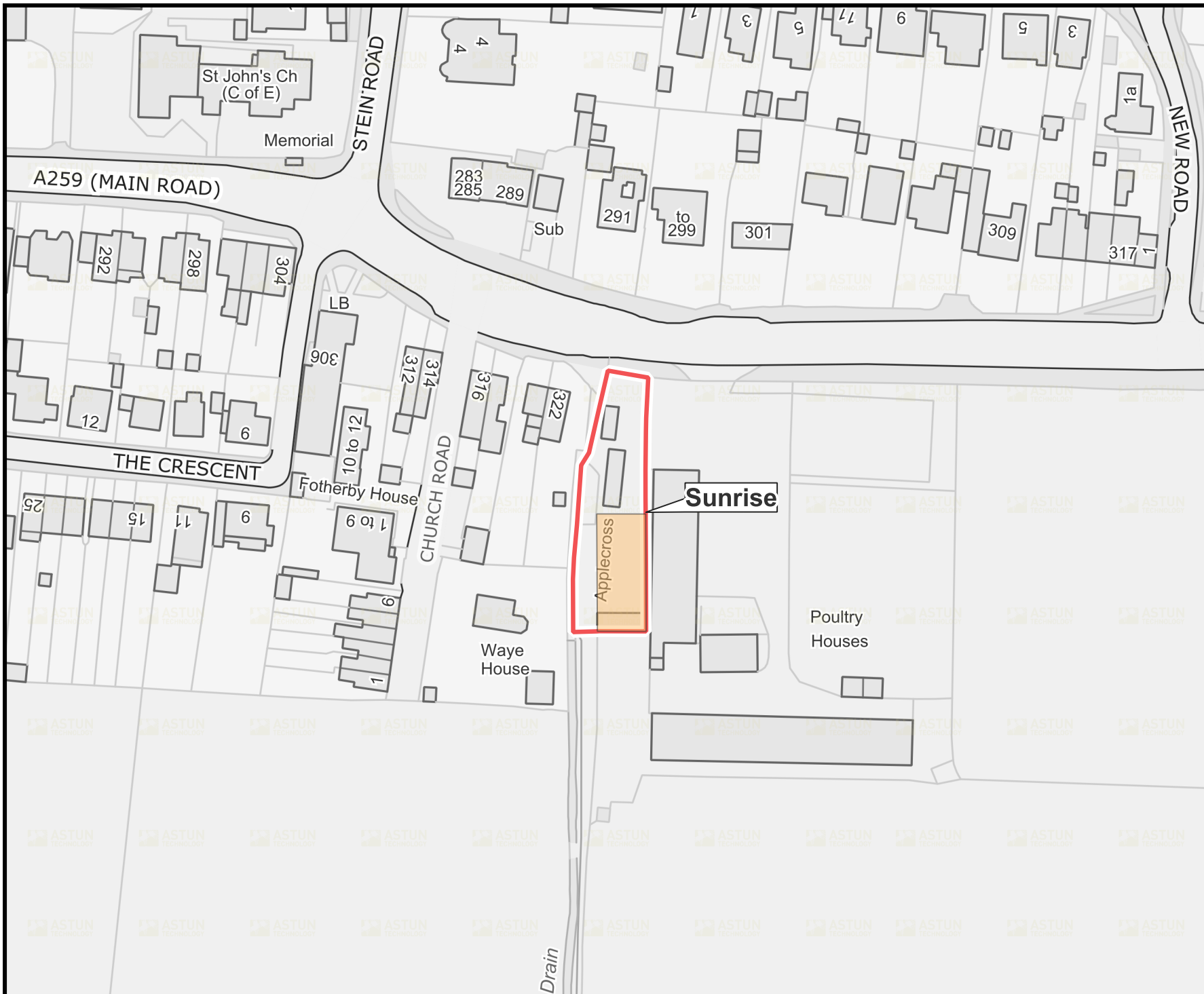



Chichester District Council



H12g

Policy H12 Intensification of existing authorised sites

Legend

-  Indicative Area for potential intensification
-  Site area

1:1,250

09/01/2023

© Crown Copyright
and database
rights 2022 OS
(100018803)

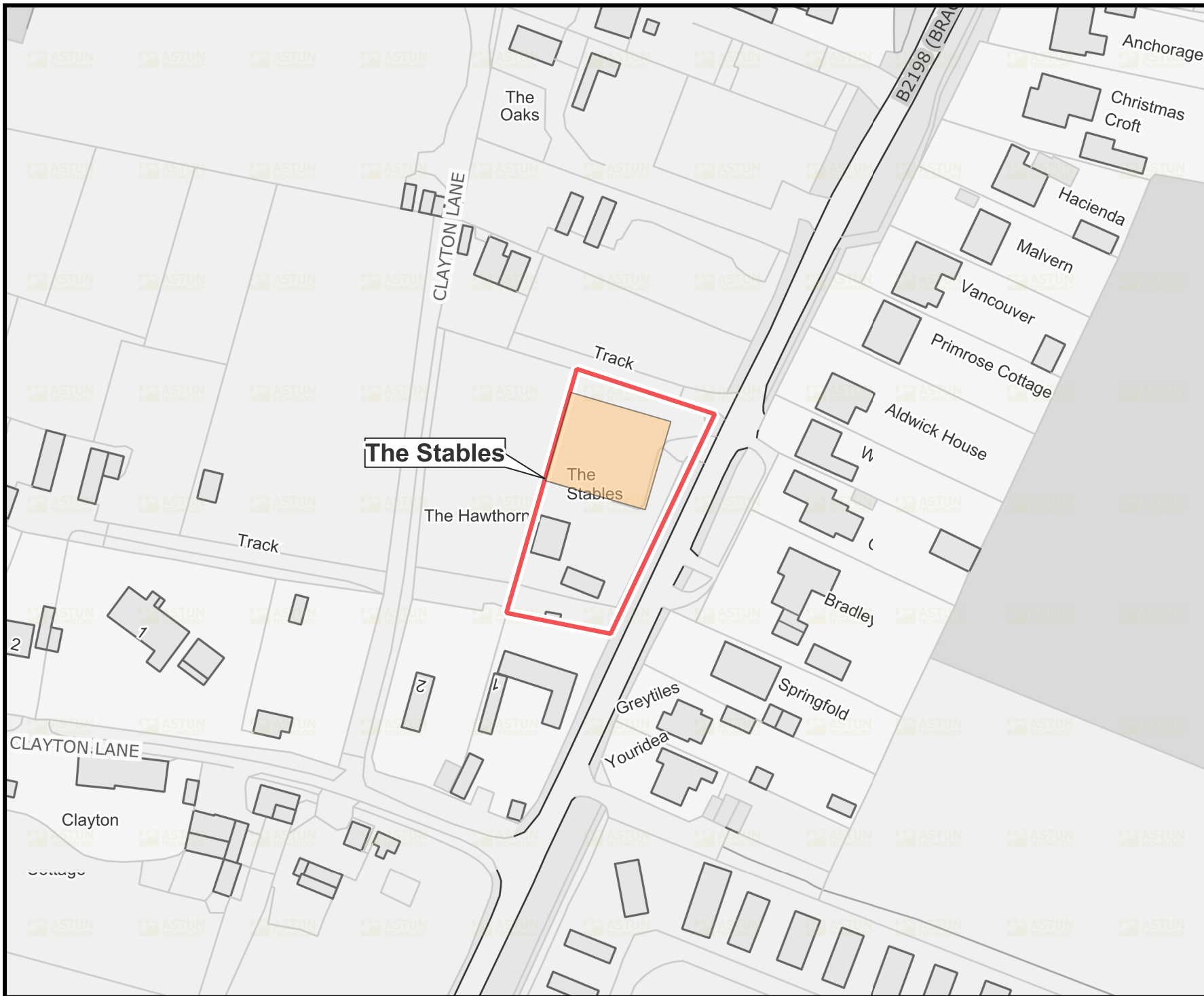



Chichester District Council



H12h

Policy H12 Intensification of existing authorised sites

Legend

-  Indicative Area for potential intensification
-  Site area

1:1,250

09/01/2023

© Crown Copyright
and database
rights 2022 OS
(100018803)

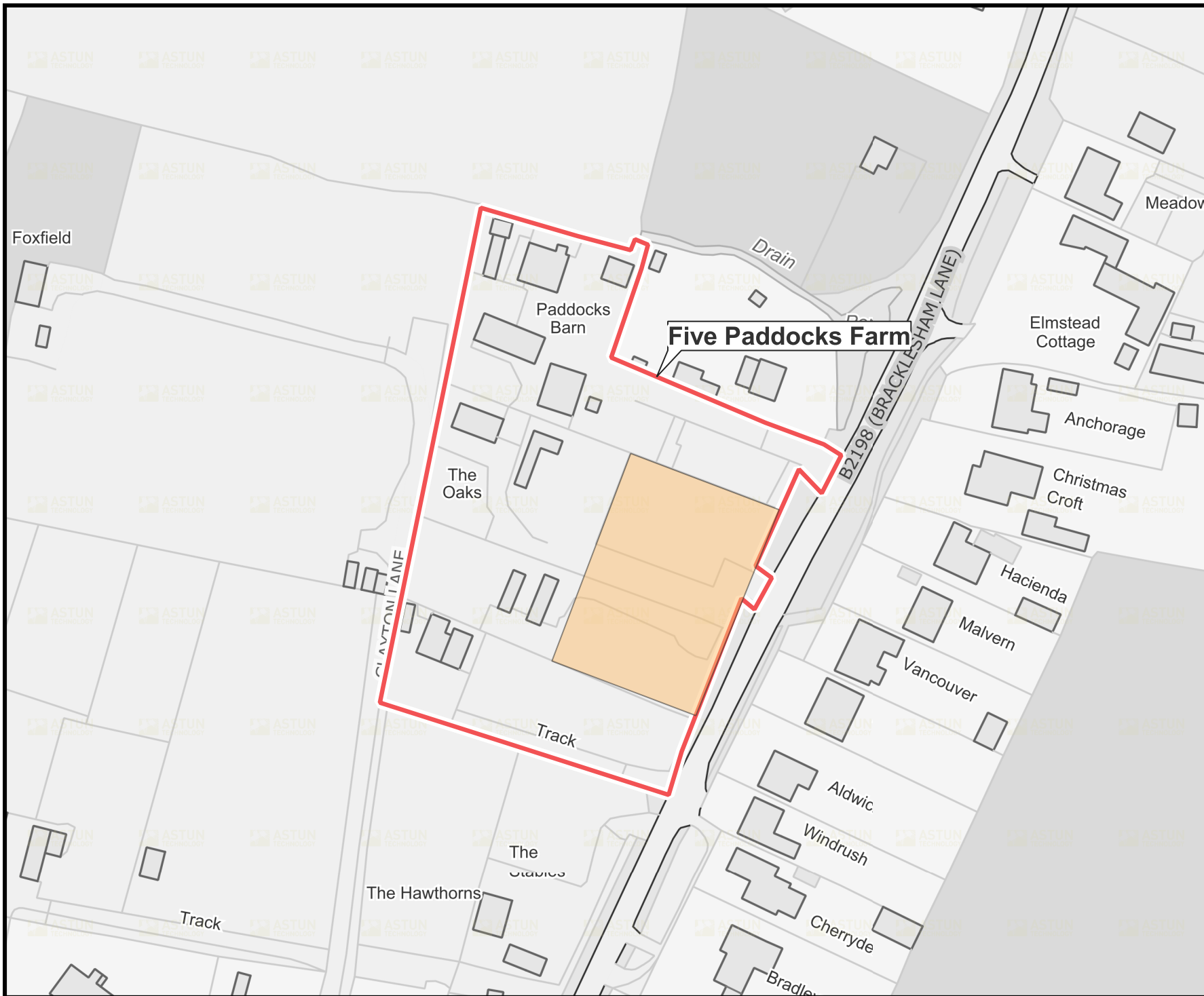

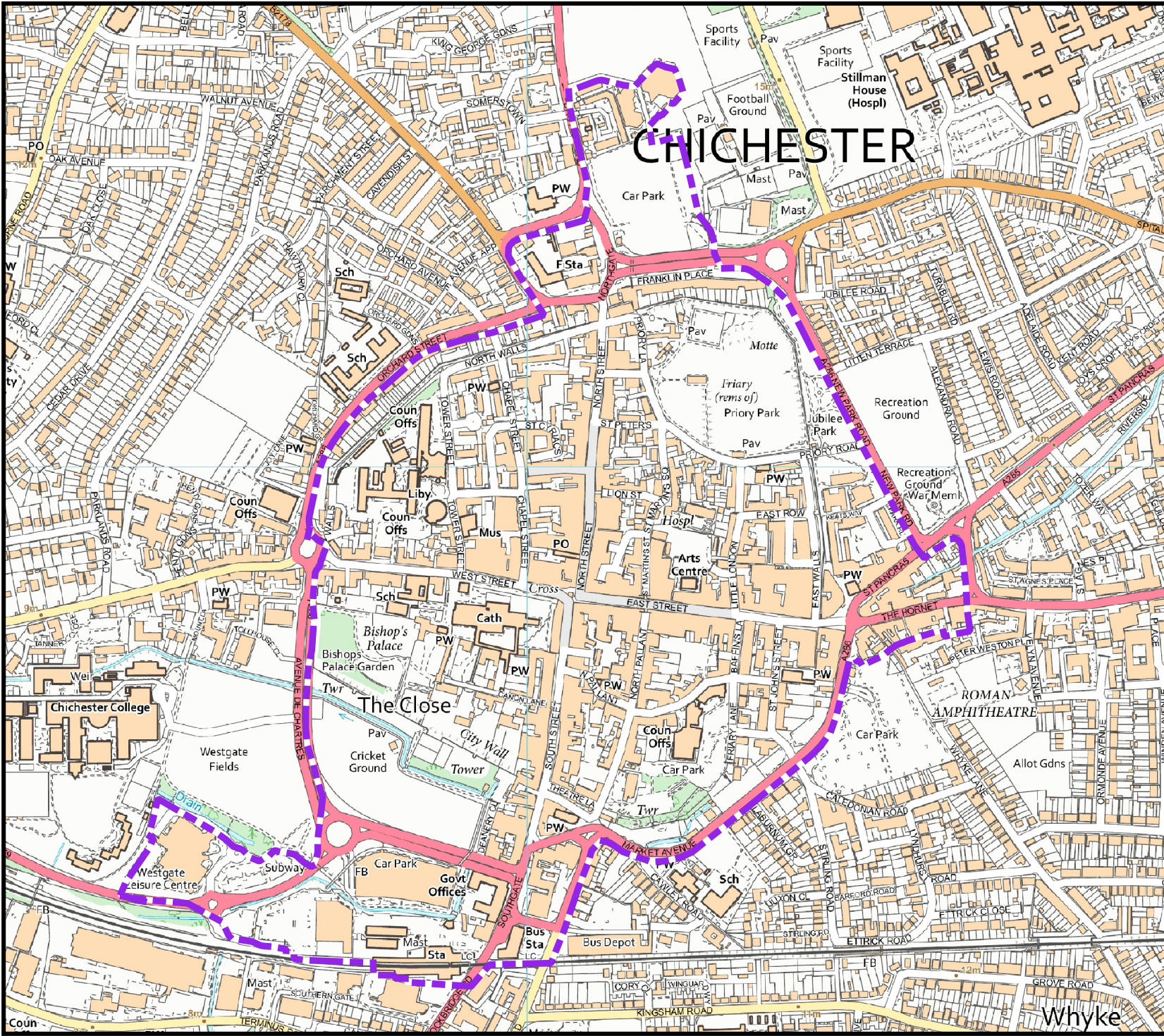

CHICHESTER DISTRICT COUNCIL

Map E5a



Chichester Town Centre Boundary

Policy E5 Retail Strategy and New Development

Legend

-  Chichester Town Centre

© Crown copyright and database rights. 2023 (100018803)

1:7500



Whyke



CHICHESTER DISTRICT COUNCIL



Map E6a

Policy E6: Chichester City Centre

Legend

-  Primary Shopping Frontage
-  Secondary Shopping Frontage
-  Primary Shopping Area

© Crown copyright and database rights OS 2023 (100018803)

1:5000

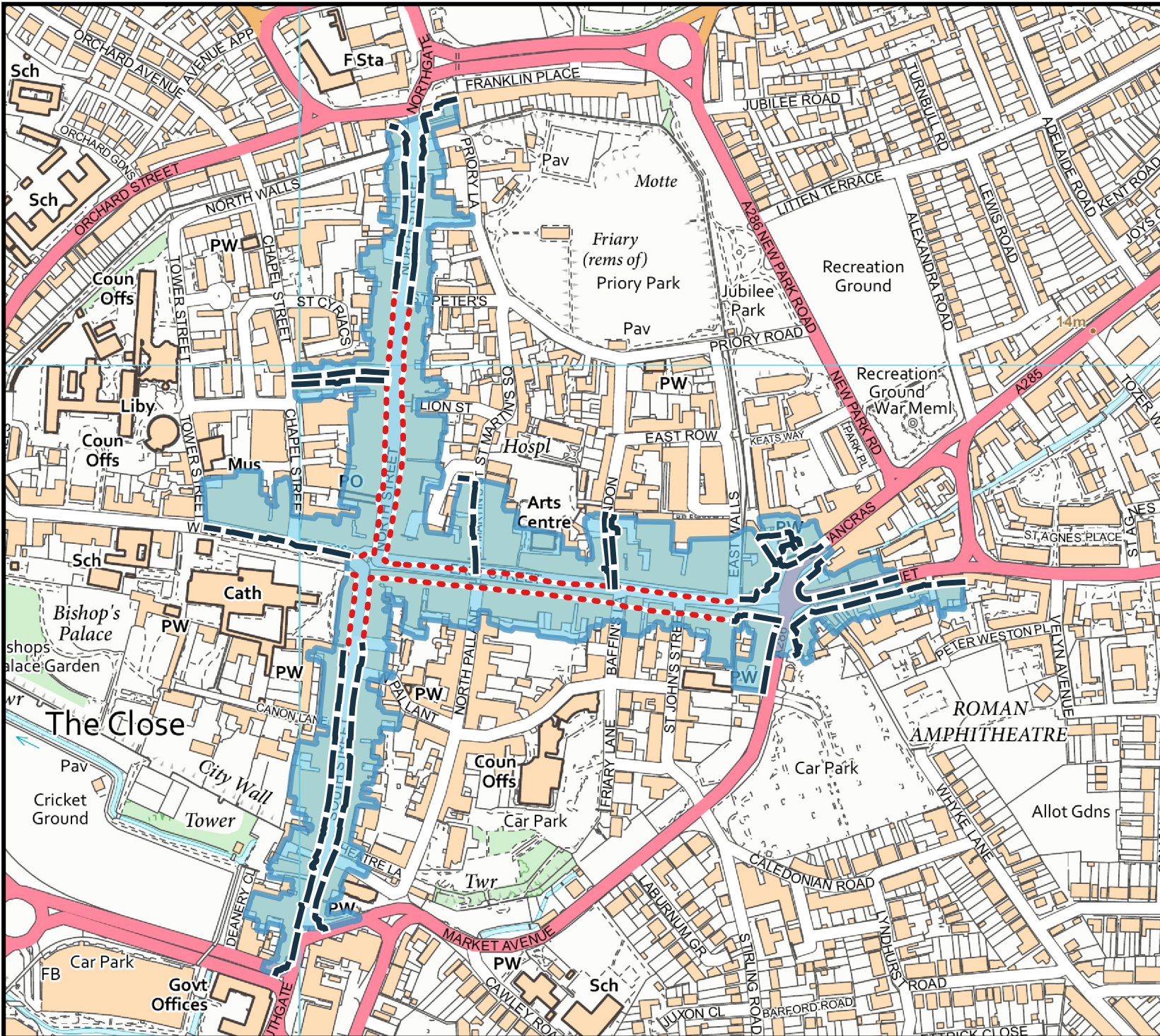

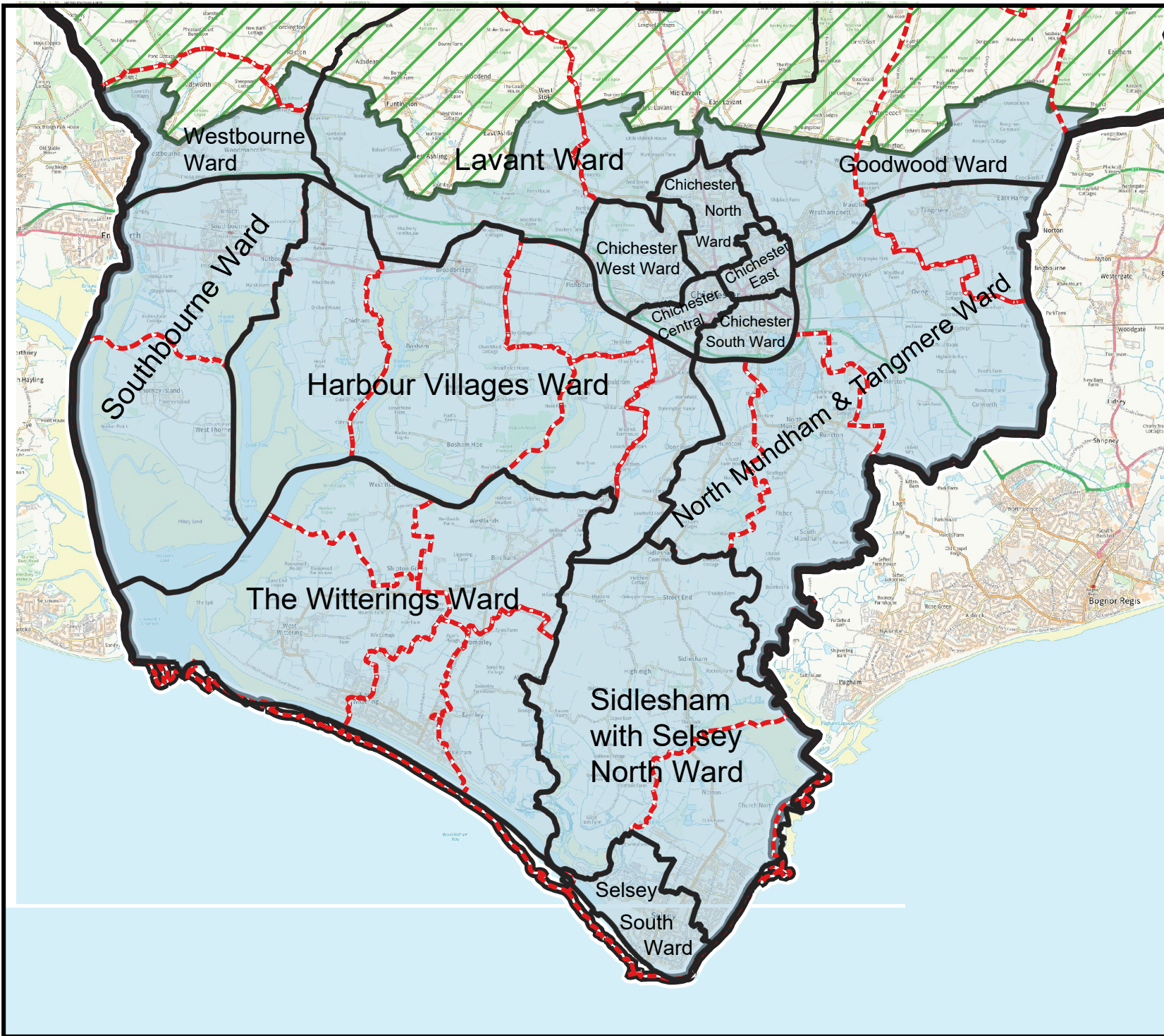

CHICHESTER DISTRICT COUNCIL







Map T1A

Policy T1 Transport Infrastructure

Charging Wards for Transport Contribution Level Apportionment

Legend

-  Ward Boundary
-  Parish Boundary
-  Charging Sector/ Ward
-  District Boundary
-  South Downs National Park

© Crown copyright and database rights OS 2023 (100018803)

1:100,000



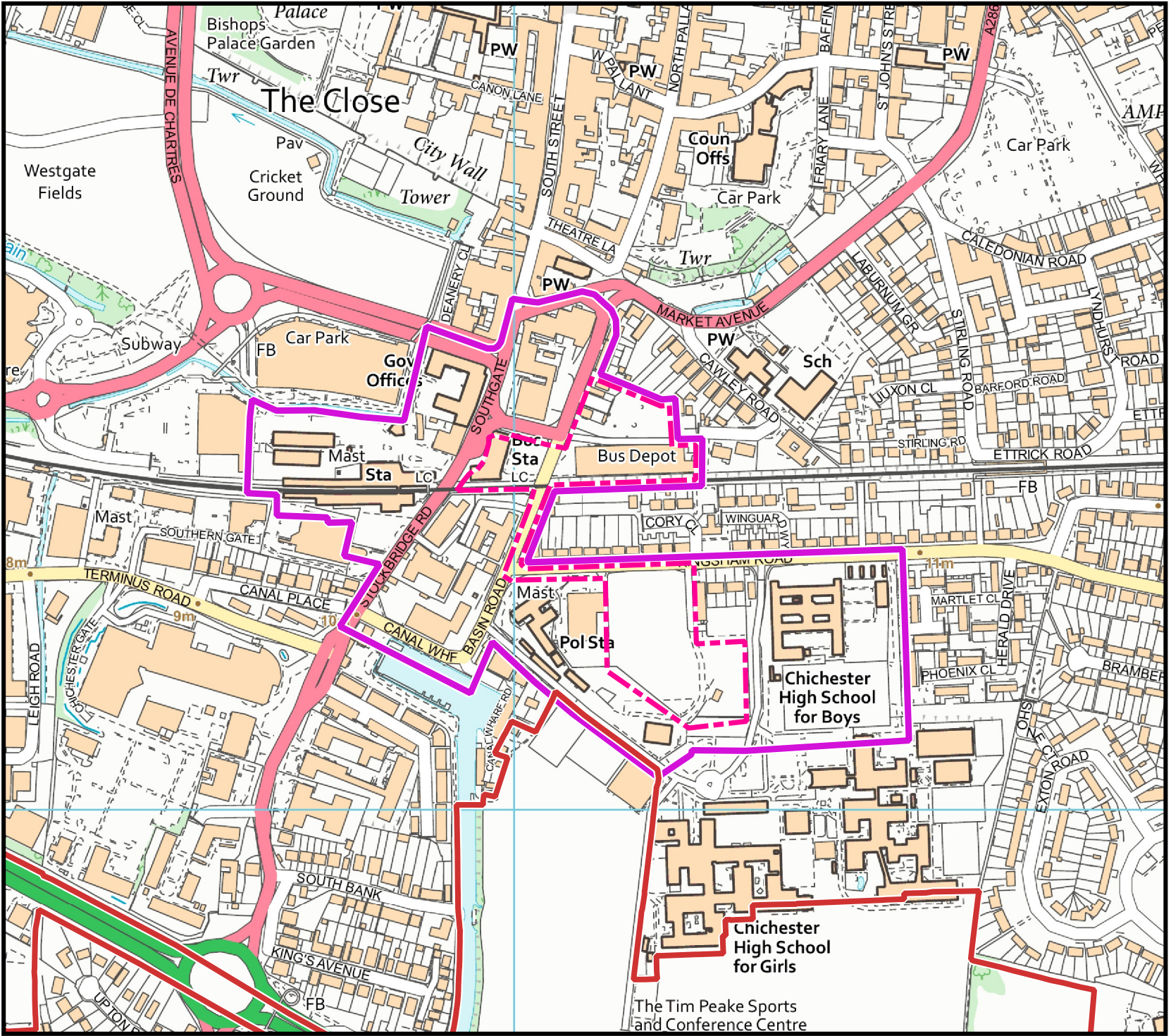

CHICHESTER DISTRICT COUNCIL





Map A3 - 5a Southern Gateway

Policy A3: Southern Gateway Development Principles - Southern Gateway Regeneration Area

Policy A4 : Southern Gateway Bus Station - Bus Depot and Basin Road Car Park

Policy A5: Southern Gateway - Police Field, Kingsham Road

Legend

-  Southern Gateway Strategic Allocation
-  Southern Gateway Regeneration Area
-  Settlement Boundary

© Crown copyright and database rights OS 2023 (100018803)

1:5000



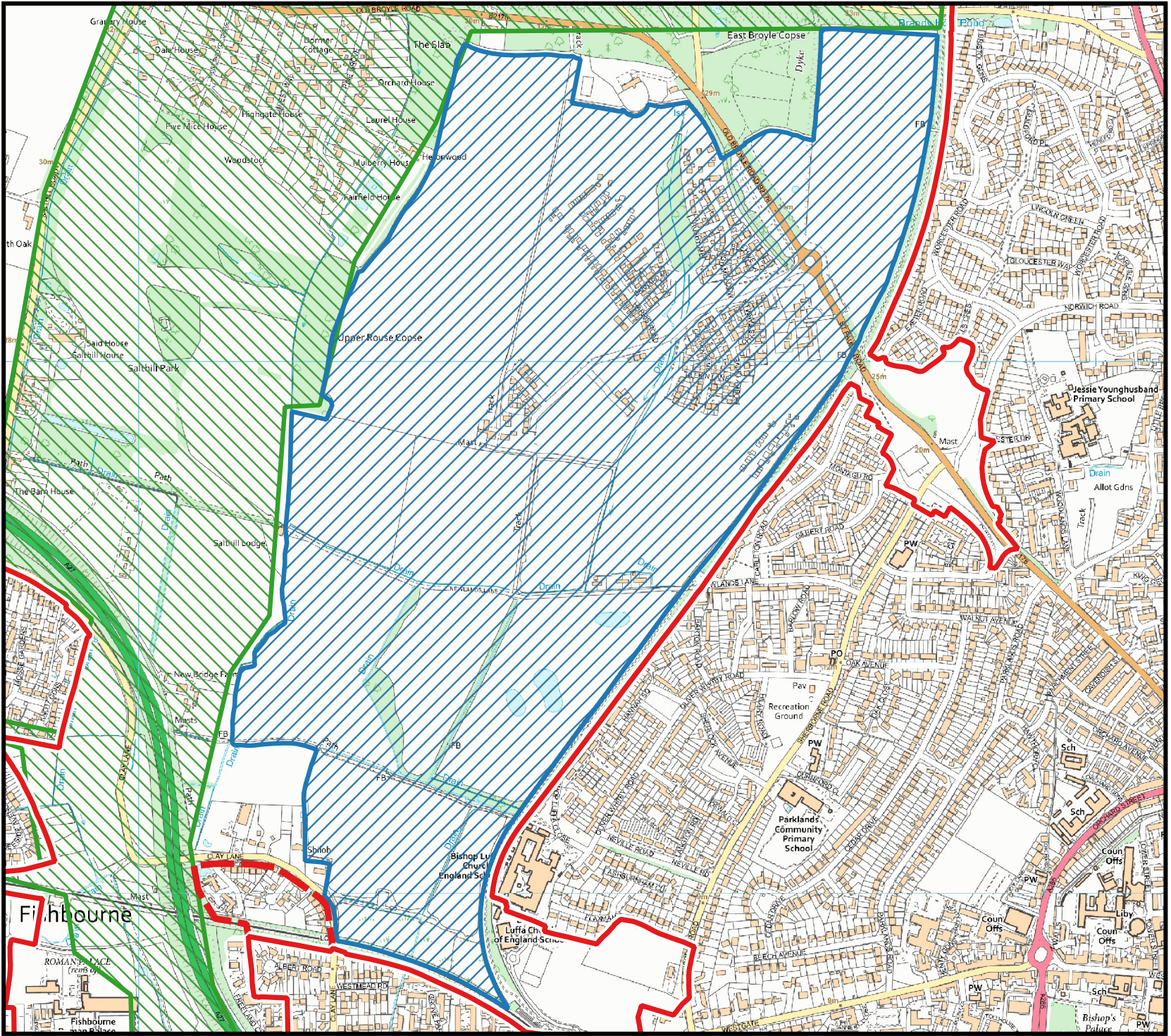





CHICHESTER DISTRICT COUNCIL



Map A6a

Policy A6 West of Chichester

Legend

-  Site Allocation
-  Amended settlement boundary
-  Existing settlement boundary
-  Strategic wildlife corridor

© Crown copyright and database rights OS 2023 (100018803)

1:10000



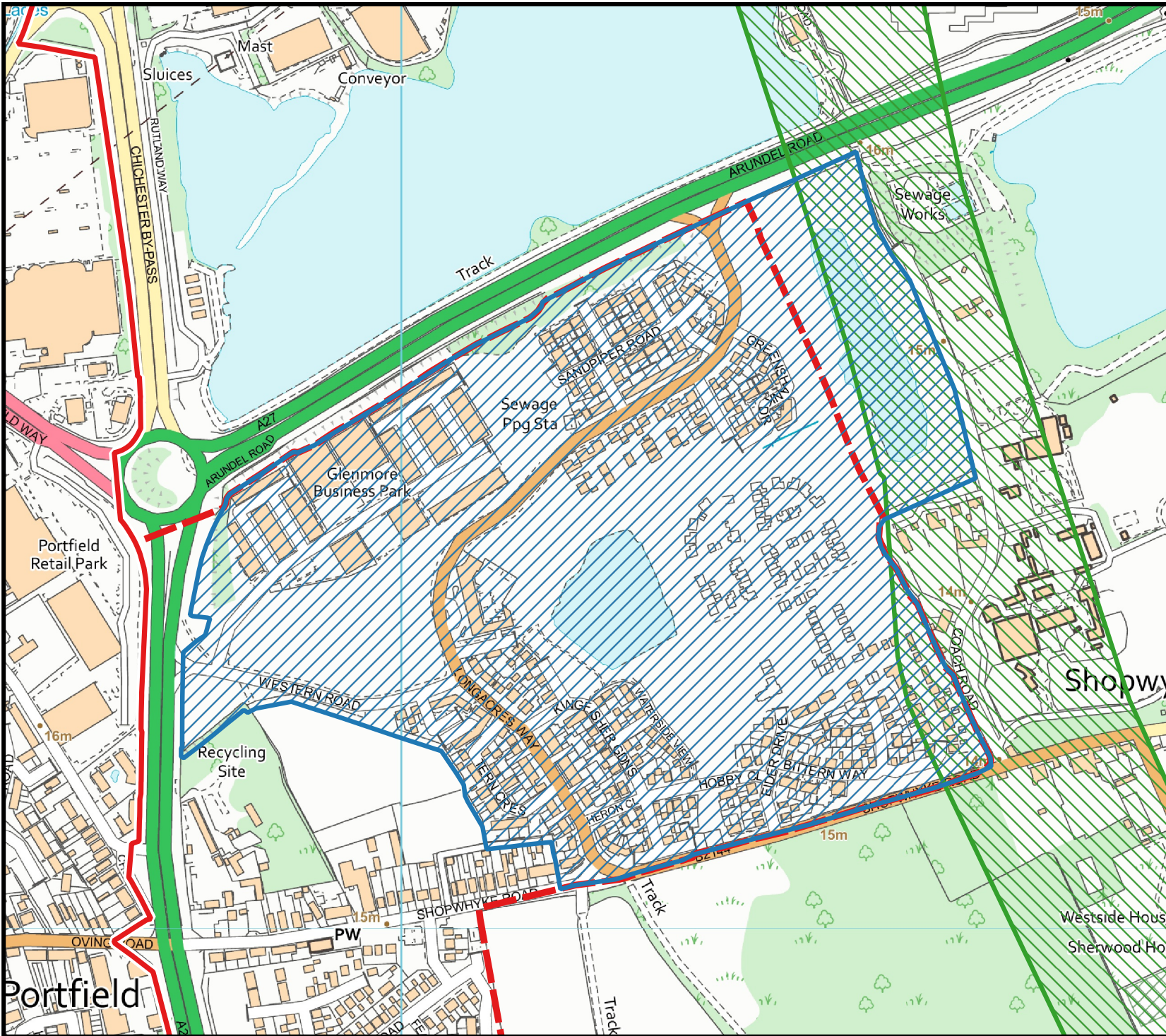





CHICHESTER DISTRICT COUNCIL



Map A7a

Policy A7 Land at Shopwyke (Oving Parish)

Legend

-  Site Allocation
-  Amended settlement boundary
-  Existing settlement boundary
-  Strategic wildlife corridor

© Crown copyright and database rights OS 2023 (100018803)

1:5290



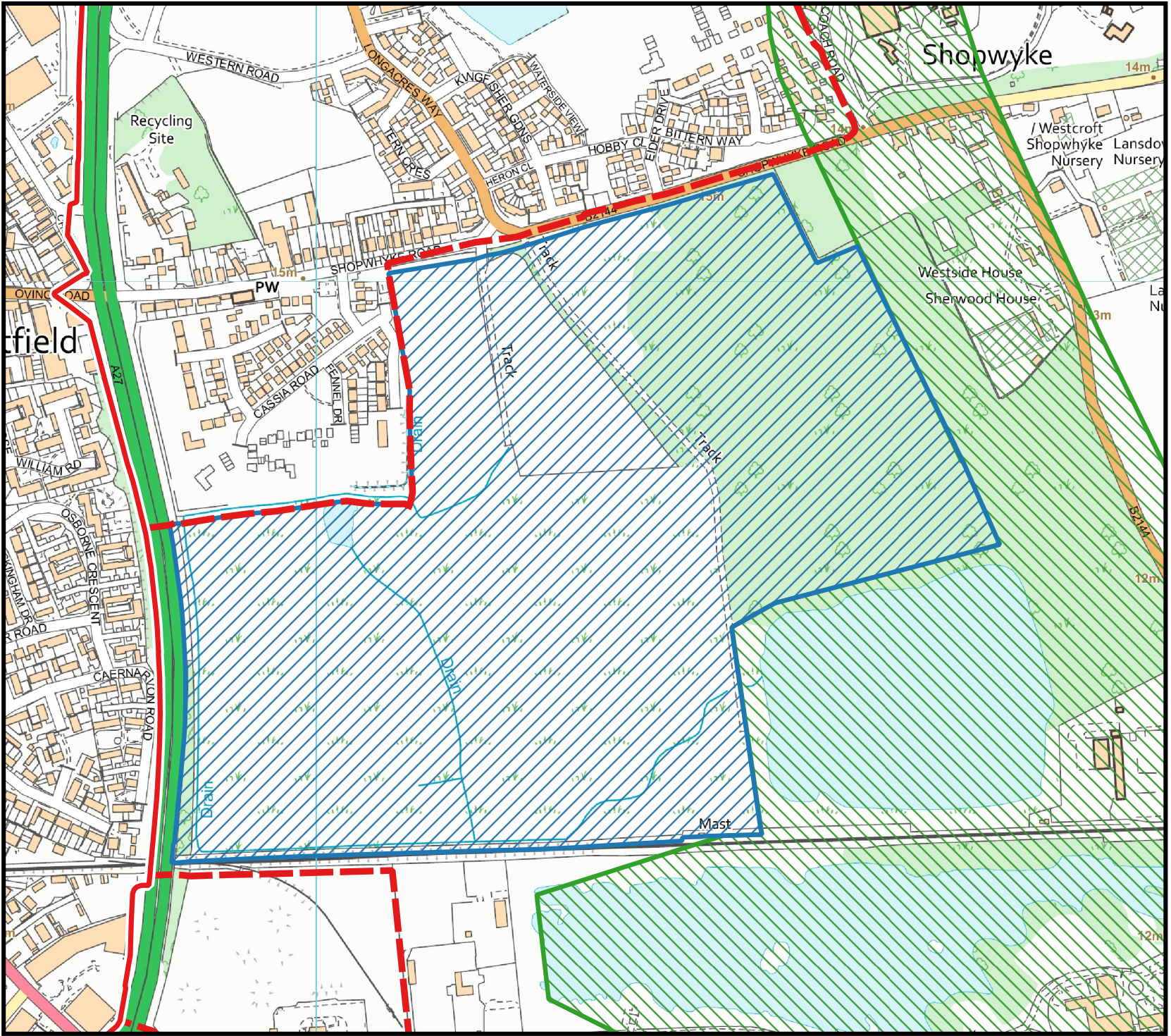





CHICHESTER DISTRICT COUNCIL



Map A8a

Policy A8 Land East of Chichester

Legend

-  Site Allocation
-  Amended settlement boundary
-  Existing settlement boundary
-  Strategic wildlife corridor

© Crown copyright and database rights OS 2023 (100018803)

1:5775



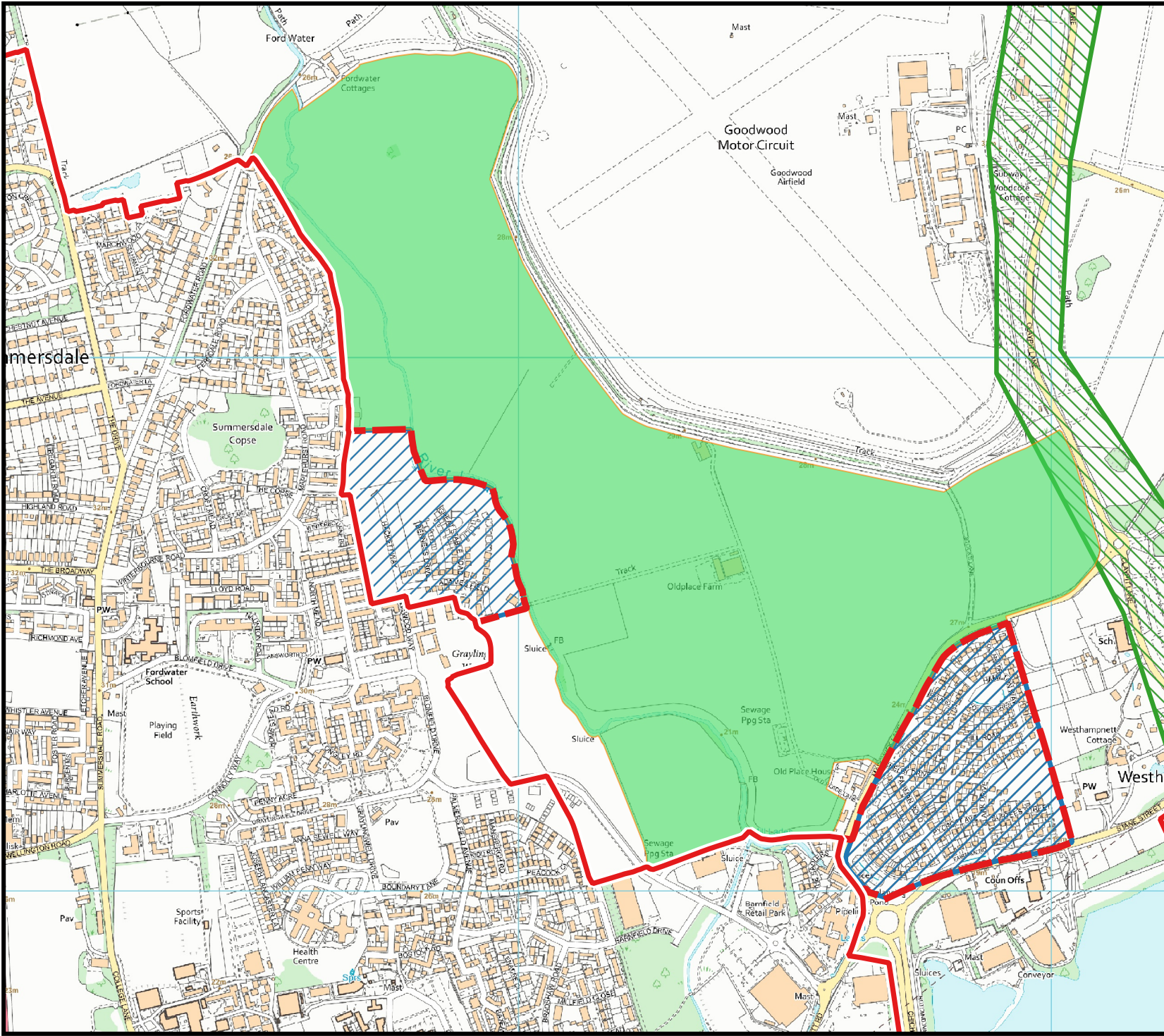





CHICHESTER DISTRICT COUNCIL



Map A9a

Policy A9 : Westhampnett/North East Chichester

Legend

-  Amended settlement boundary
-  Existing settlement boundary
-  Strategic wildlife corridor
-  Land removed from existing site allocation
-  Site Allocation

© Crown copyright and database rights OS 2023 (100018803)

1:10,000



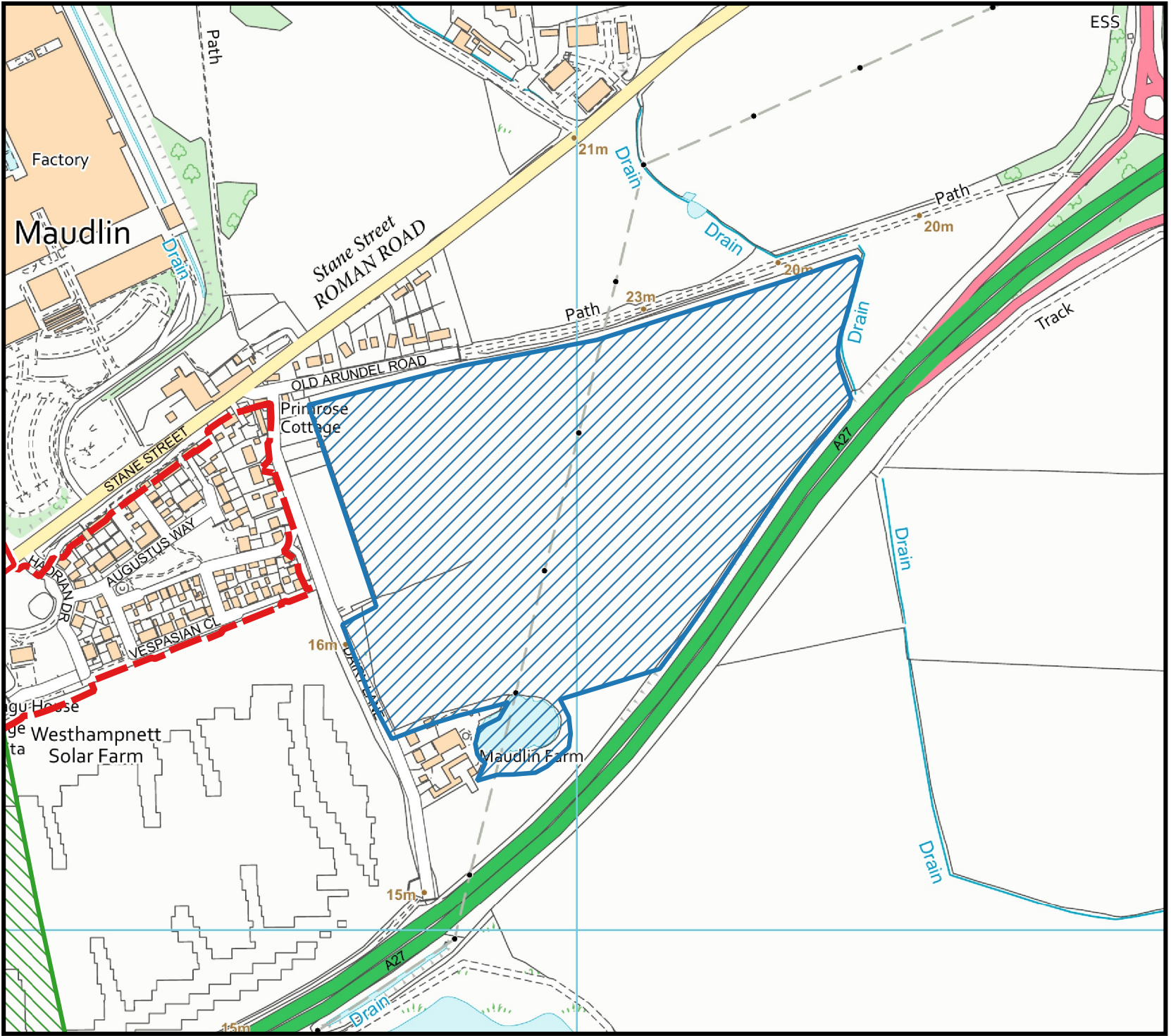





CHICHESTER DISTRICT COUNCIL



Map A10a

Policy A10 Maudlin Farm

Legend

-  Site Allocation
-  Amended settlement boundary
-  Existing settlement boundary
-  Strategic wildlife corridor

© Crown copyright and database rights OS 2023 (100018803)

1:5000



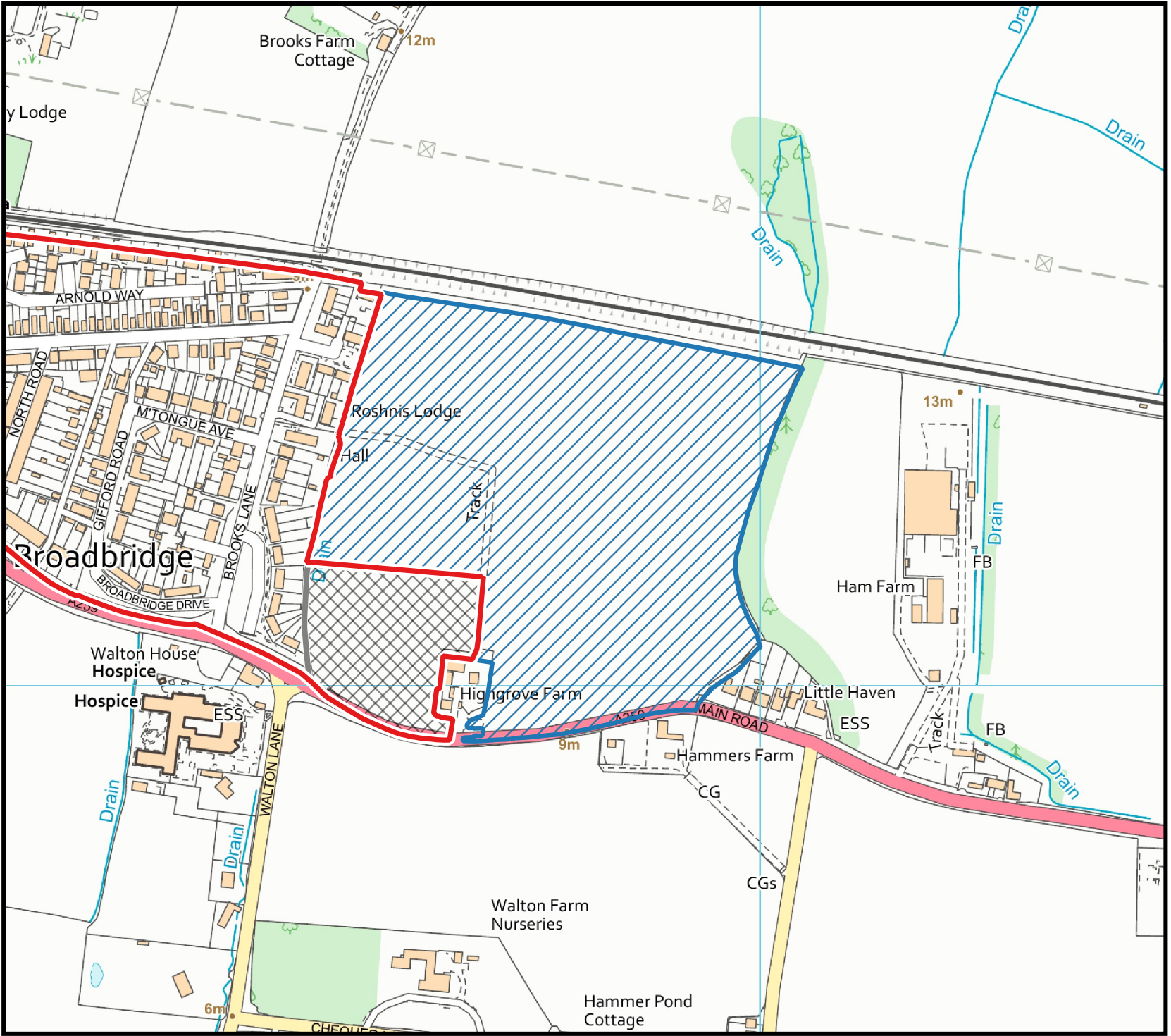



CHICHESTER DISTRICT COUNCIL



Map A11a

Policy A11 Highgrove Farm

Legend

-  Existing Settlement Boundary
-  Site Allocation
-  Site Allocation DPD

© Crown copyright and database rights OS 2023 (100018803)

1:5000



Chichester District Council



Map
A14A

Policy A14 Land
West of Tangmere

Legend

-  Reg19 Site Allocation
-  Settlement Boundary
-  Existing Strategic Site Allocations

Crown copyright and
database rights 2024

23/01/2024

1:10,000

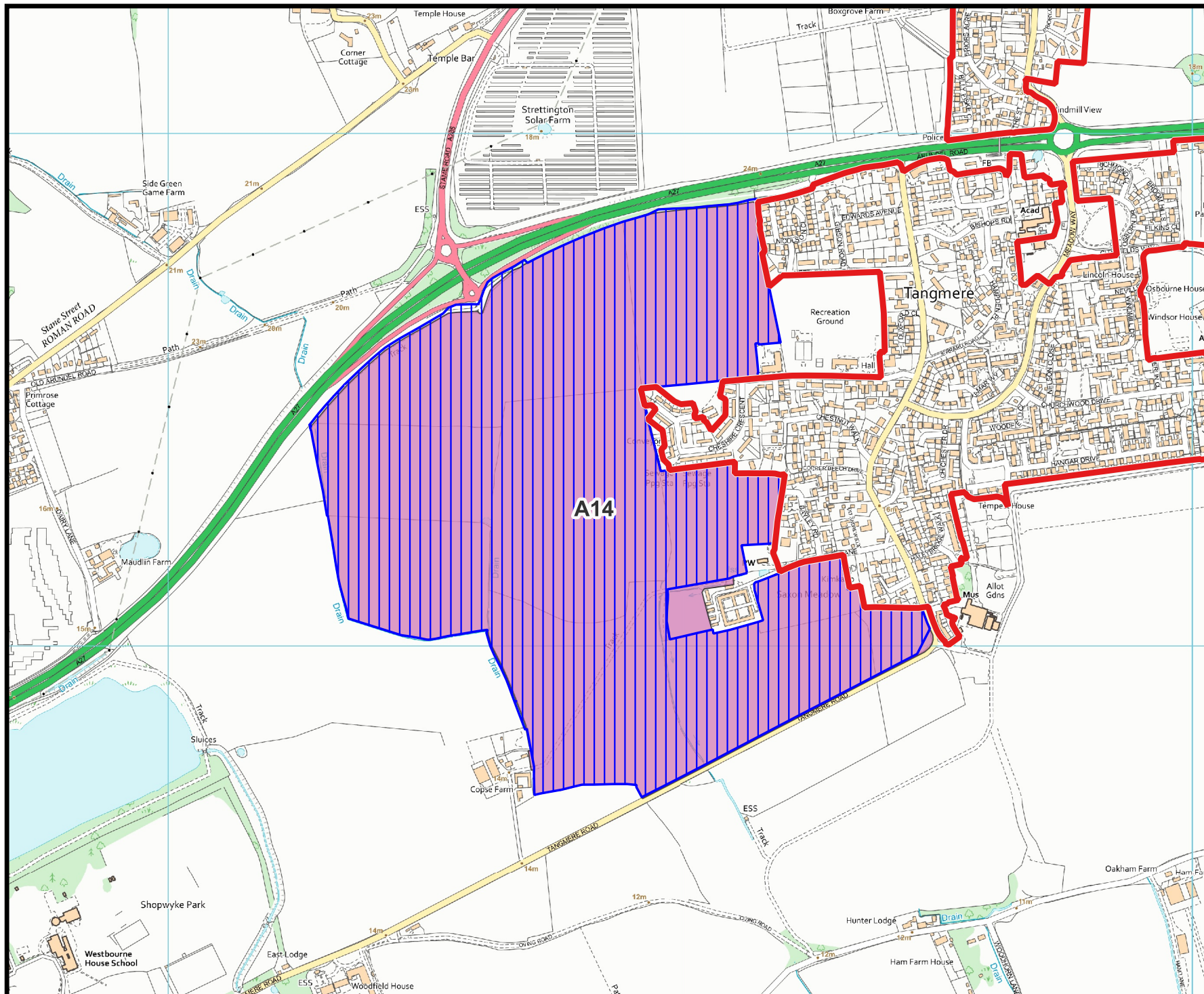

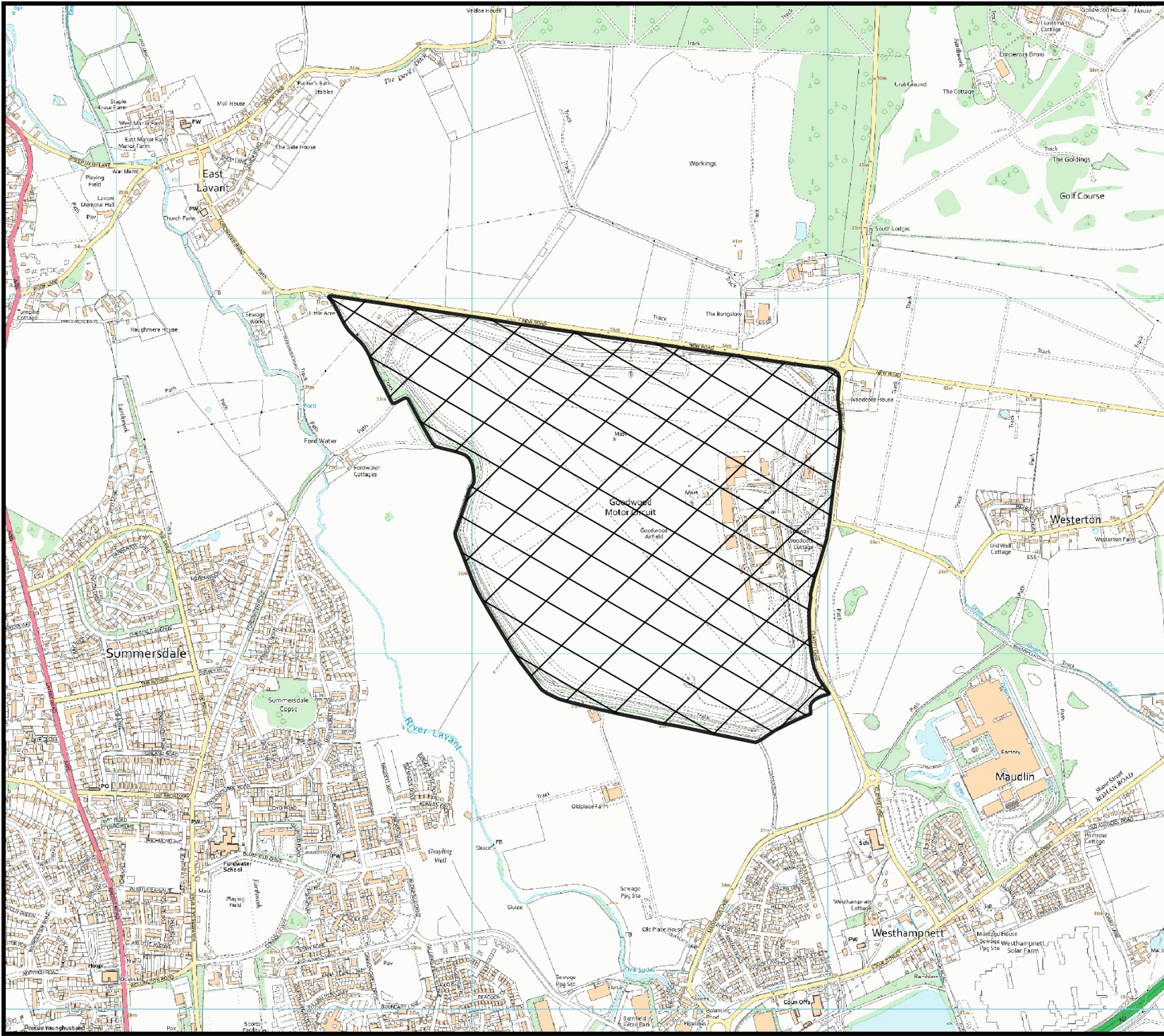

CHICHESTER DISTRICT COUNCIL



Map A16a

Goodwood Motor Circuit and Airfield

Policy A16: Goodwood Motor Circuit and Airfield

Legend

-  Goodwood Motor Circuit and Airfield site boundary

© Crown copyright and database rights OS 2023 (100018803)

1:15000



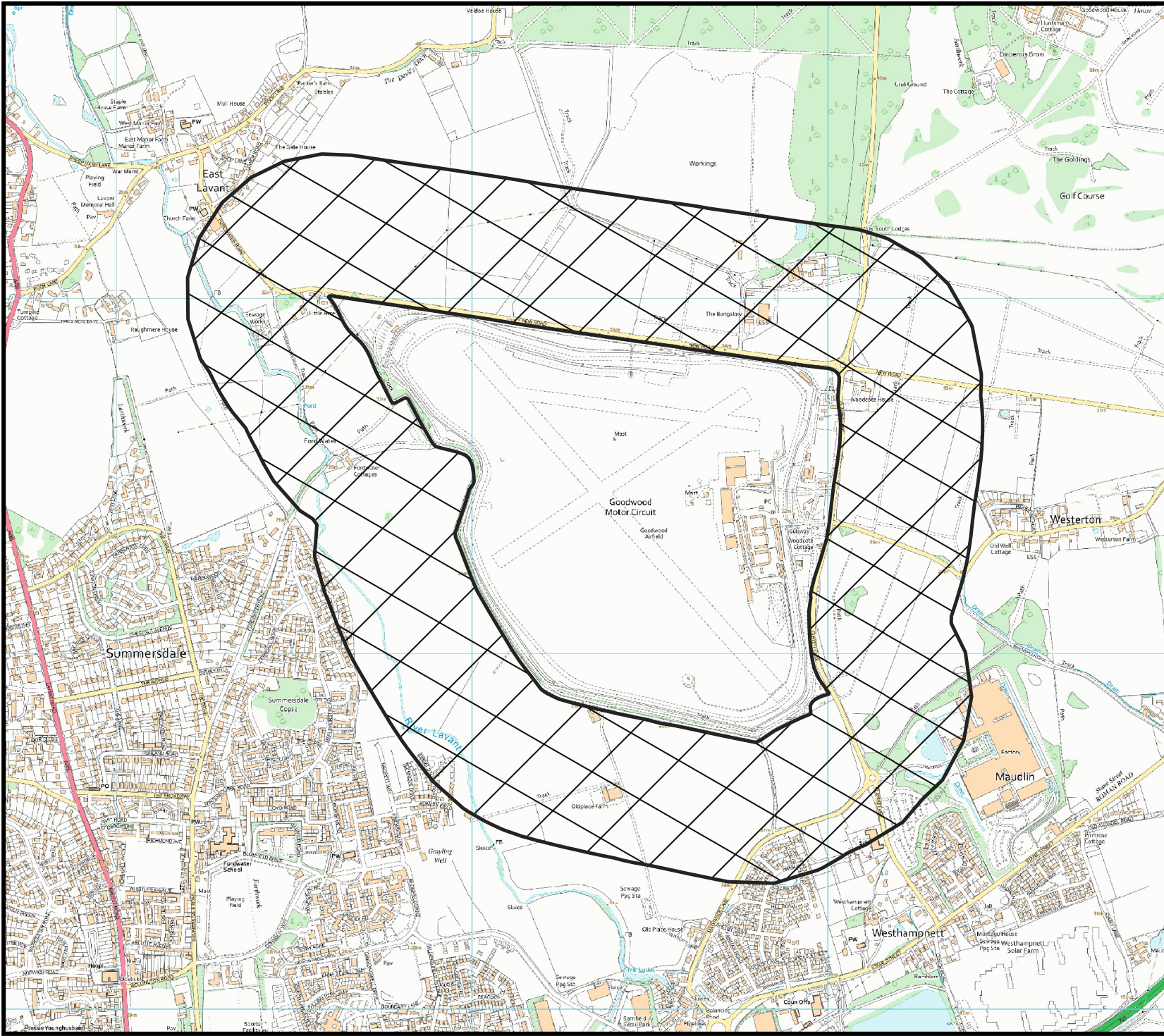

CHICHESTER DISTRICT COUNCIL



Map A17a

Policy A17: Development within the vicinity of Goodwood Motor Circuit and Airfield

Legend

 Goodwood Circuit Buffer (400 m)

© Crown copyright and database rights OS 2023 (100018803)





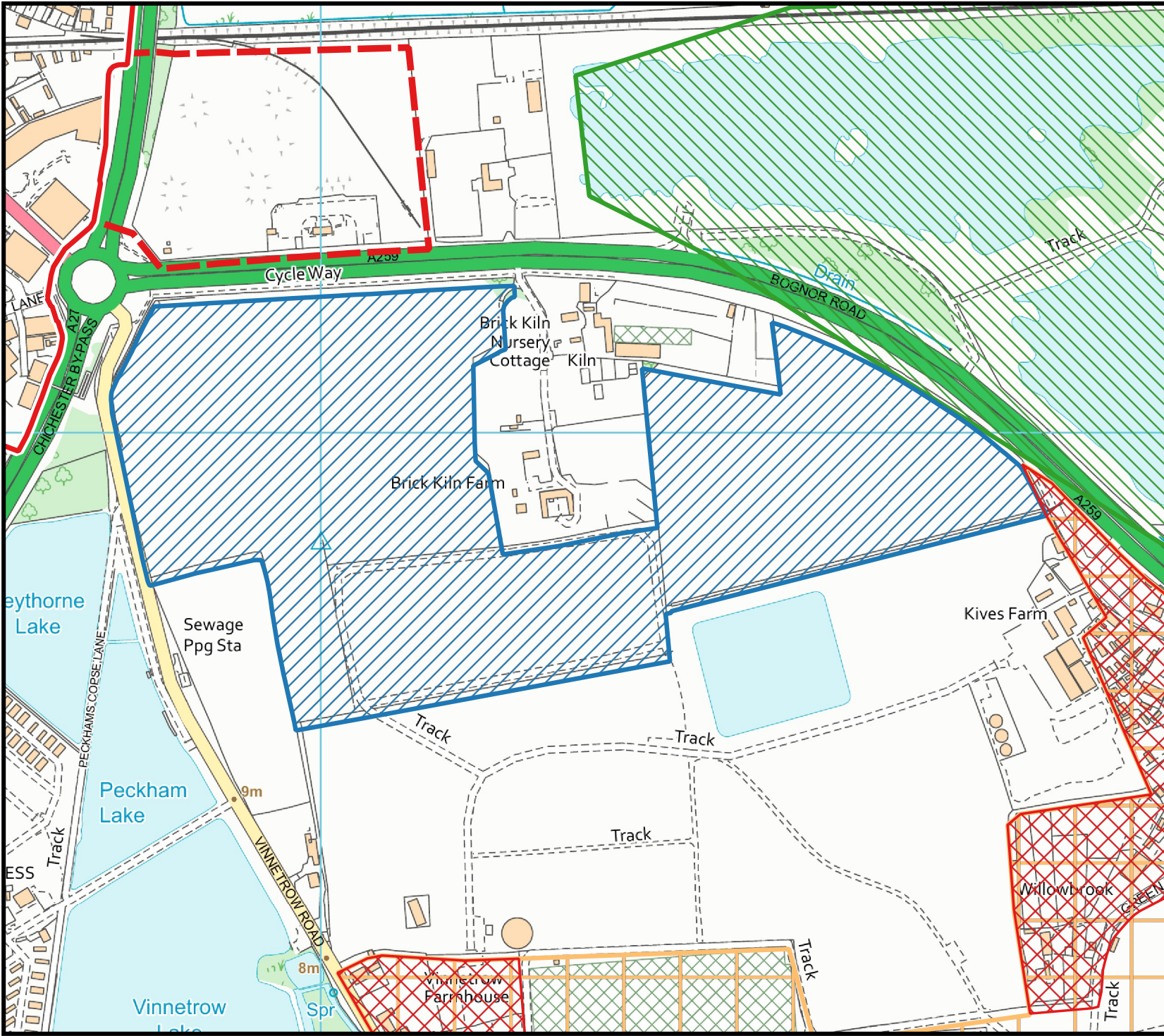

1:15000





Policy A20 Land South of Bognor Road

Legend

-  Existing Settlement Boundary
-  Amended settlement boundary
-  Site Allocation
-  Horticultural development area
-  Revised strategic wildlife corridor
-  Proposed deletion from HDA

© Crown copyright and database rights OS 2023 (100018803)

1:5000



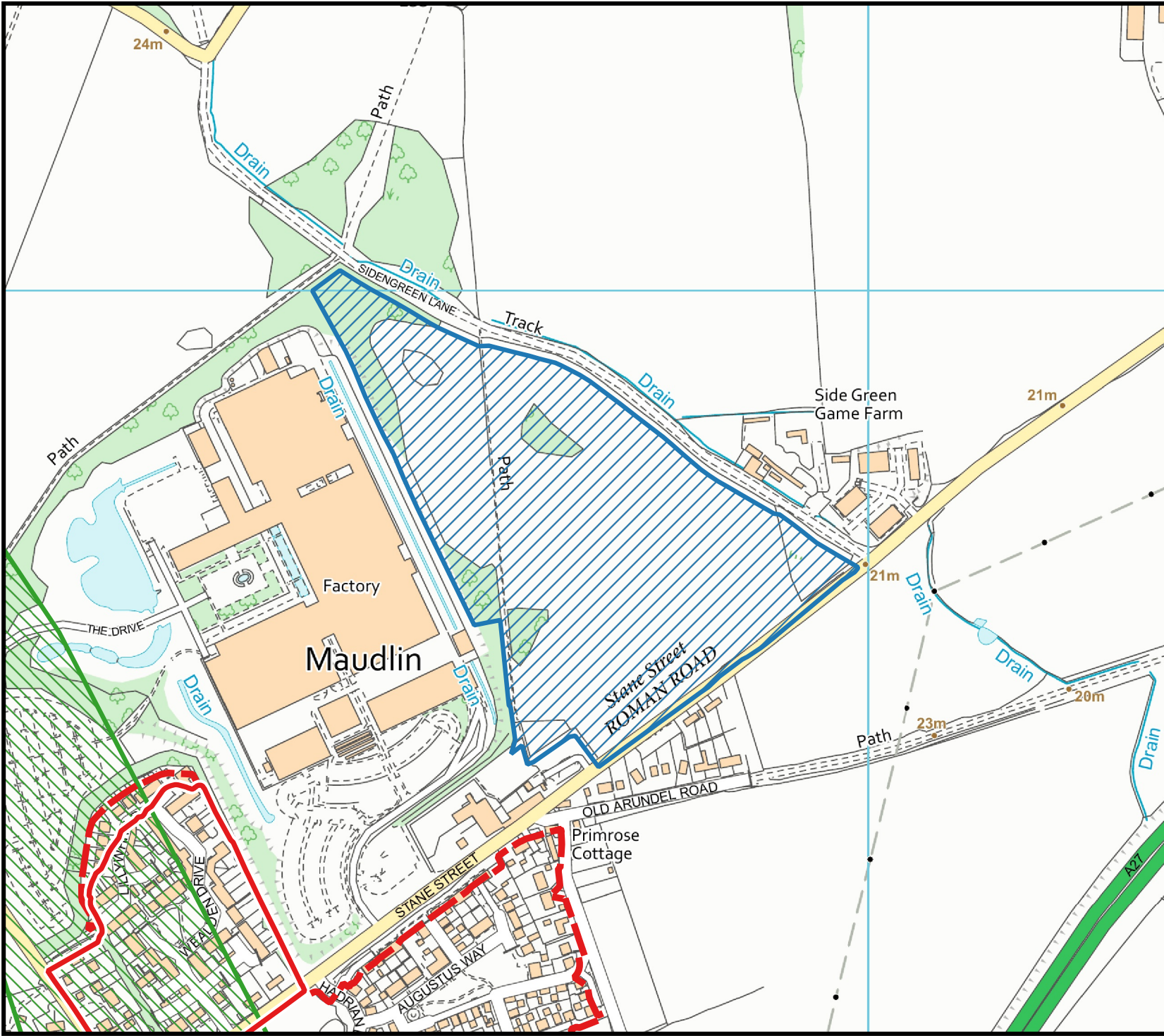





CHICHESTER DISTRICT COUNCIL



Map A21A

Policy A21 Land East of Rolls Royce (safeguarded employment land)

Legend

-  Safeguarded employment land
-  Amended settlement boundary
-  Existing settlement boundary
-  Strategic wildlife corridor

© Crown copyright and database rights OS 2023 (100018803)

1:5000

