Flow Chart of arrangements for dealing with code of conduct complaints

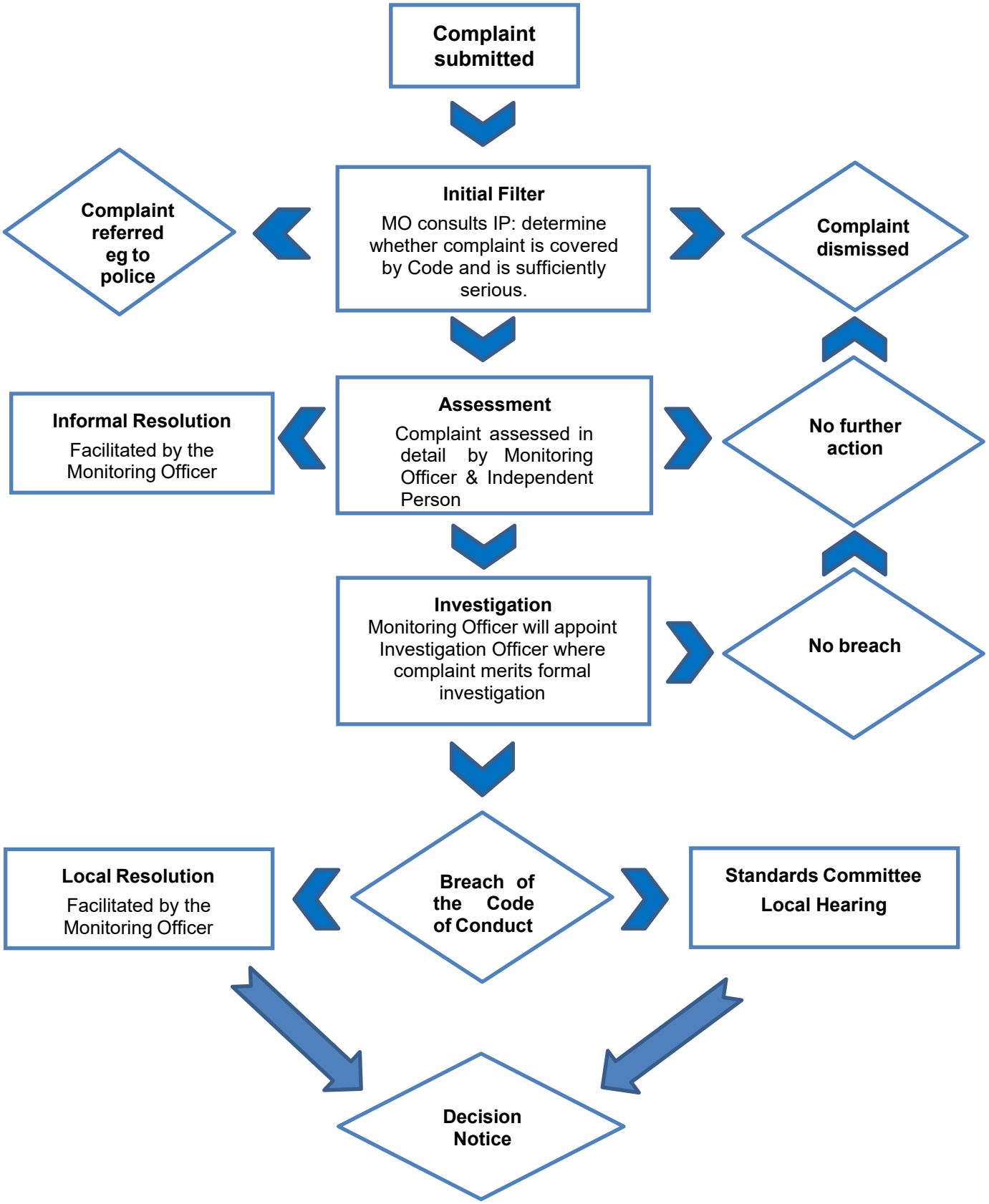

March 2024